umburger
ESTABLISHED 1887
— PHONES — BDWY.
MEN
w Felt Hat
5.00
ew hat to
you over"
straw hat
And a "five
lt hat" of
appearance
ish model is just a bit
he ordinary.
special Hamburger H
popular shapes and may
st of the season's wanted sh
5.00 hats today, men.
eaters" for the money.
(Hamburger's—Main Floor)
not a BLUEB
lay—
ven elec-
washer
monstrate
home on
clothes
ay the
what it is
weekday
of Cali-
hear the
y water dashing back and forth
middle of the smooth copper tub
will quickly realize WHY BlueBird
er and better.
ht minutes the tubful is clean and
nts a week for electricity.
BlueBird
LECTRIC CLOTHES WASHER
e a BlueBird in your home today
rties. You can keep it on the
phone and see for yourself just
do for you—next washday—or
me and see BlueBird at work then
display of labor-saving electrical
for better housekeeping will
lled to show you how each one
me. Our easy term plan will fit
ense.
ighting Supply Co
C. F. Baker,
rd Street—Between Spring and
Phone: Main 1429—66497
assed
nguring blemish
to really enjoy
because of the
nd skin eruption
ll begin to itch,
ll stop and ex-
rash you had
se; try Resinol
There is no needed
discomfort when
usually relieves
and makes the skin
again. When using
Soap it is even more
RESINOL, RESINOL
genuine Resinol
products.
esinol

LATEST MORNING EDITION—5 CENTS

The Los Angeles Times

"Tell us, tell us, and we, and we."

TUESDAY MORNING, VOL. XXXIX. APRIL 21, 1920.

OBREGON LEADING REVOLT IN MEXICO

rder L. A. Strikers to Return

nion Heads Tell Switchmen to Get Back in the Yards

ll members of the Brotherhood of Railway Trainmen ch on their jobs by 8 o'clock this morning they will not ed to participate further in the benefits of the organiza- This announcement was issued as an ultimatum at a meeting ld men yesterday afternoon by George Anderson, ident of the B. of R. T. Failure to comply with the order ans that several charters will be revoked. Mr. Anderson the brakemen, conductors, switchmen and flagmen of ean roads. The charter of the striking switchmen was n days ago by Acting President T. A. Gregg of the when the outlaws failed to heed his order to resume

the arrest yesterday of twenty-eight of the twenty-nine officers who were indicted Monday by the Federal grand under the Lever Act, the government's machine of retribu- moved without a hitch.

ny of the indicted men were arrested here, seven at San Bernar- no at Colton, leaving but one man to be apprehended. Up to ve five of the indicted men had been able to give bail. The ers are in the County Jail.

Klein, who resigned from the local police department, Janu- following a series of attacks in a local newspaper, was added of eleven indicted men yesterday. He was arrested here, but the city corporation. Since resigning from the police depart- has been a fireman. He is on the legislative council of the

with which the pre- Bledsoe and Trippet will be called ecutions were dis- upon, before twelve men are se- ed to punishment, Federal cured that will be acceptable to terday, in the opinion of the conspir- both the government and the defend- ants. striking rail- ants. who were indicted

The defendants taken into custody ing bill charging here are: Hubert Kittle, James ded Lever laws, Schofield, E. R. Serfe, H. C. Tienan, ing the illegal interference J. C. Rhodes, A. C. Solomon, James and delivery of Williams, Henry Burns, Henry W. Crumrine, George M. Dunkum, J. N. Morris, Norman Scott, Edward J. Kelly, Clyde Isrig, Lon Linney, M. N. Monahan, W. G. Fannon, O. T. Lefevre, A. N. Miller and Guy A. Measick.

At San Bernardino, Deputy United States Marshal Bassett arrested E. R. Dancy, George Hazen, C. R. Colby, A. E. Lawrence, Harry Goodman, Clarence Edwards and C. C. Cornell, and at Colton he found Frank A. Cunningham.

Miller, LeFevre, Scott Isrig, William G. Fannon and Tienan constitute the strikers' committee, and Solomon and Dunkum make up the strikers' publicity committee. Connell, Messick, Cumrine, Morris, Solomon, Dunkum, Burns, Scott, Isrig and Linney are Southern Pacific switchmen; Schofield and Rhodes are Southern Pacific conductors; Kelley is a Southern Pacific engineer; Miller, LeFevre, Hazen, Scott, Edwards, Cunningham, Goodman and Serfe are Santa Fe switchmen, and Fannon,

(Continued on Third Page.)

NEBRASKA FIGHT INTENSE.

Unprecedented Contest in Yesterday's Primaries; Johnson Leads.

[BY A. P. NIGHT WIRE.]

OMAHA (Neb.) April 20.—With eighty-nine precincts out of 1849 heard from, Hiram Johnson is leading the Republican candidates for Presidential indorsement at today's primary. The vote follows:

Johnson, 3549; Wood, 2293; Pershing, 1444; Ross, 126.

United States Senator Hitchcock is running far ahead of his only opponent, Robert Ross of Lexington, who also was a Republican candidate. Political observers assert Hitchcock's victory is assured, even with only a small percentage of the vote heard from.

The Republican gubernatorial race is close, with McMullen leading McKelvie by the following vote in eighty-six precincts: McMullen, 1695; McKelvie, 1592.

William J. Bryan showed gains during the counting of the last thirty precincts and is not far behind the Hitchcock adherents, who are leading for delegate-at-large.

INTENSE BATTLE.

[EXCLUSIVE DISPATCH.]

OMAHA, April 20.—Nebraska voters engaged in an intense battle of ballots today, interest running high in all parts of the State in spite of bad weather that continued up until the actual hours of voting. The preferential primary brought out a much larger vote than had been anticipated, principally because of the spirited contest which has been waged by Gen. Wood and Senator Hiram Johnson, Republican Presidential candidates.

Senator Johnson, in returns compiled up until a late hour tonight was leading Gen. Wood in the cities. He was considerably in the lead of the military candidate in Omaha, but little had been heard from the prairie vote, which is expected to give Wood and Pershing a substantial standing.

In Norfolk, a city of 7000 in the northeastern part of the State, strongly pro-German and with a large number of citizens of German ancestry, the Democrats were deserting their party to vote for Johnson. The Democrats were holding their strength for Hitchcock and Mullen in Omaha, according to first reports from the river wards.

Waterloo precinct of Douglas county gives Wood 25, Johnson 19, Pershing 15. Hoover's name is being written in to some extent.

The blizzard has made voting impossible in fifteen out of forty precincts in Cherry county. If Bryan wins it means a dry plank in the Democratic platform. Many Democrats here are of the opinion that in wet support lies their main chance of success. Bryan is said to be planning to support Secretary Meredith for President if he wins.

Women voted for the first time today, and while the female vote in the city was large, that in the country was small. Bryan made a special plea to the women and the small size of this vote so far recorded presages a further slump in Mr. Bryan's final returns.

PALMER LEADS IN GEORGIA.

[BY A. P. NIGHT WIRE.]

ATLANTA (Ga.) April 20.—Returns compiled by the Atlanta Constitution at 10 o'clock tonight showed Palmer had carried forty-four counties with 120 convention votes; Watson, forty-four counties with 102 votes, and Smith, thirty-two counties with 73 votes. In Atlanta and Fulton county with four precincts missing, Palmer was eighty-three votes ahead of Watson with Smith third.

MAKE BATUM FREE PORT.

Premiers Insert Clause in the Turkish Treaty; Berlin Disbands Guards.

[BY CABLE AND ASSOCIATED PRESS.]

SAN REMO, April 20.—At the afternoon session the Supreme Council decided to insert a clause in the Turkish treaty making Batum a free port for the republics of Azerbaijan, Georgia and Armenia. The council spent considerable time considering protection of minorities in Anatolia. It approved the financial articles of the treaty. The reply to President Wilson, which is being drafted by the British, is ready for examination.

A note from the League of Nations was submitted to the Supreme Council concerning the mandate over Armenia. The note pointed out that the League of Nations had no funds, staff or military forces with which to carry out the mandate. The League asked whether the governments composing the Supreme Council will provide the necessary resources.

PARIS, April 20.—All the Allied powers concerned now have approved the principle of the collective representations to be made to the Berlin government regarding the execution of the Treaty of Versailles, and the charges d'affaires of the several Allied nations probably will be instructed to call at once at the Wilhelmstrasse and deliver and declaration.

The declaration is not regarded as an ultimatum, but Germany will be given to understand that as a disagreeable alternative to compliance with the terms of the treaty regarding disarmament the Allies will be unable to continue the relations re-established by the peace treaty.

The Foreign Affairs Committee of the Chamber of Deputies today unanimously adopted a resolution declaring that the chamber "is resolved to obtain in the interest of the general peace and establishment of normal relations between all nations, absolute disarmament by Germany."

JAPS HOLD GRIP IN EAST SIBERIA.

Claim They Keep Cities Under Troop Control to Operate Railroads.

[BY CABLE AND ASSOCIATED PRESS.]

VLADIVOSTOK, April 15.—Japanese troops are holding cities in Eastern Siberia under military control and announce they will guarantee operation of railroads.

They declare they are mainly interested in the maintenance of communications and everywhere have adopted a conciliatory attitude. A ship carrying a large number of workmen is reported to have left Japan for this city.

Russians continue to flee to the hills, but there have been no serious attacks on the Japanese, as the Russians lack equipment and supplies. Railroad communication with Khabarovsk is still interrupted.

LATEST NEWS

Miners Return in Kansas

PITTSBURG (Kan.) April 21.—Approximately two-thirds of the coal mines in Kansas, made idle through a strike of miners in protest against the sending to jail of President Alexander Howat of the district union and three other union leaders on charges of contempt of court, resumed operations today, reports received here last night indicated.

Masons Select Long Beach

SAN FRANCISCO, April 20.—Long Beach was selected for the 1921 session at the annual convention of the California Grand Chapter, Royal Arch Masons, today. The annual report today showed a gain of 7001 in membership during the year. The order of high priesthood was conferred on the high priests and past high priests of all chapters in the State tonight. Charles L. Patton, president of the convention and a Past Grand High Priest of the Grand Council, officiated.

Held as Embezzler

Charged with embezzlement, Victor Gluck, a well-known figure in local cafe life, was arrested by Detectives Lucas and Baldridge at Venice last night. Jacques Bounin of 12 Thornton avenue, Venice, says he intrusted a five-hundred-dollar bond to Gluck, asking him to sell it for him. Gluck sold the bond and then, it is charged, invested the proceeds in shirts which he bought from the Los Angeles Shirt Company. Then Gluck peddled the shirts about the city, keeping the proceeds, it is alleged. Gluck also is charged with having passed a worthless check for $20 on the Central Auto Park and Livery Company in payment for the use of a machine. He had been living at various downtown hotels, the officers said. He is now in the City Jail.

Japan is "Panicky"

HONOLULU, April 20.—"Panicky" conditions reign in Japan, according to a cablegram from Tokio received today by Nippu Jiji, a Japanese-language newspaper here. Deflation of currency and rapid decline of stocks and prices of commodities, with imports in excess of exports, has brought about an alarming situation, the message said. The textile industry has fallen off, the yarn and silk markets are slumping, industrial plants are discharging employees by the hundreds, many smaller plants are closing down entirely, while others are operating on part time, and business of all kinds is coming to a standstill, according to the paper's informant. "The Yokohama dock yard has discharged 3000 workers," the message concluded.

MICHOACAN JOINS IN MOVE TO OVERTHROW CARRANZA; TROOPS RUSHING TO JUAREZ

[BY A. P. NIGHT WIRE.]

SAN ANTONIO (Tex.) April 20.—Lieut.-Col. Alvaro Obregon, candidate for the Presidency of Mexico, is in the State of Michoacan, actively in command of revolutionary troops, according to a report received at the Southern Department army headquarters today.

The same report, from army intelligence sources, said the Seventy-seventh Mexican Federal Cavalry had left Ojinaga, Chihuahua, to reinforce the garrison at Juarez and that 3200 Carranza troops were concentrated at Casas Grandes, Chihuahua, preparing to march on Pulpito Pass, the mountain passage connecting Chihuahua and the State of Sonora.

LAREDO (Tex.) April 20.—Confirmation of the reported revolt of the Mexican State of Michoacan against the Carranza government was brought here today by Gen. Ignacio L. Pesqueira, recently appointed Governor of Sonora by President Carranza.

Pesqueira, who crossed the border here en route to Nogales, Ariz., said Michoacan "aligned itself with the rebels" and that Gov. Robelo of that State, "with all the Federal forces in his territory," had joined the movement. Train connection between Mexico City and Guadalajara has been suspended because of the revolt, he said.

Gen. Pesqueira, who was slated to replace Adolfo de la Huerta, Governor of Sonora before that State seceded from the central government, said he is under orders from President Carranza to take over the State administration of Sonora, but declined to discuss his plans further than to say he was going to Nogales.

TORNADO DEVASTATION THROUGH THREE STATES.

Alabama, Mississippi and Tennessee in Path of Furious Twisters that Take an Appalling Death Toll.

[BY A. P. NIGHT WIRE.]

BIRMINGHAM (Ala.) April 20.—A death list which tonight stood at more than 140 and a property loss of many millions of dollars was the toll exacted by a tornado which today swept a score of towns, villages and isolated farms in Eastern Mississippi, Northwestern Alabama and the southern counties of Tennessee.

In Alabama, the rural districts around Sheffield, Gurley, Little Cove and Waco felt the full force of the storm and with some sections still cut off, a score of bodies have been recovered.

Across the Tennessee line 160 miles from Meridian, near where it originated, the storm still had force sufficient to wreck homes and farm buildings and to cut a swath through forest and field.

Only three deaths are known to have occurred in the State, however. The wide territory covered by the tornado led to a belief tonight that there was more than one atmospheric disturbance. Reports today described the local destruction has been confined to a path measuring from 100 to 500 yards, within which the cyclonic wind, when at its height, left nothing but the most solid structures standing.

Communication with many of the stricken districts was difficult, but fragmentary reports agreed that the tornado obliterated nearly everything that lay in its path.

WIPES OUT TOWN.

In at least one case, that of Rose Hill, Miss., virtually the entire town is believed to have been destroyed, and in several instances all members of a family were reported to have been killed.

Striking first apparently in Lauderdale county, Mississippi, about 10 o'clock this morning, the storm swept a narrow path across the State, carrying destruction to a dozen or more communities.

About the same time death and damage from the same or a similar disturbance were reported from counties in the northwestern corner of Alabama, the extreme force of the wind being expended before the Tennessee line was reached, in Williamson and Maury counties.

SWEEPS FARMING DISTRICT.

Meridian, Miss., the heart of a rich farming district, suffered heaviest, according to report, with a known death list of twenty-one.

The village of Glen, Alcorn county, numbered its dead at 10; Aberdeen, 10; Ingomar, 6; Egypt, 5; Baker, 5, and Bay Spring, 7.

A lumber camp near Philadelphia, Neshoba county, lost twelve workers killed and thirty injured, several probably fatally.

Sixteen persons were killed, scores injured and property valued at hundreds of thousands of dollars destroyed by the storm in the northwestern part of Marion county.

Twenty-one persons were killed on a single plantation near Aberdeen, Miss. Harbold's hog ranch, near there, one of the largest in the South, was wiped out, 500 head of stock being killed.

SIX COLORADO DEATHS.

[BY A. P. NIGHT WIRE.]

DENVER, April 20.—At least six persons lost their lives in the blizzard which raged over Colorado from Saturday to Monday, and many others are reported missing. Three of the dead are sheep herders and their herds perished with them. Nine other herds are missing and their herders are believed to be lost also.

ALLIANCE (Neb.) April 20.—Burlington train No. 42, which was snowbound west of Hemingford since Sunday morning, arrived here early today. Three snowplows and 200 men were required to clear the tracks. A baby boy was born on the train.

RECORD SLIGHT TEMBLOR.

[BY A. P. NIGHT WIRE.]

WASHINGTON, April 20.—A slight earthquake about 2100 miles from Washington was shown today on the records of Georgetown University seismographic observatory as having occurred at 4:12 p.m. yesterday, lasting until 4:40 p.m. It was thought to have been connected with the volcanic activity of Mt. Popocatepetl in Mexico.

ARKANSAS SUNDAY VICTIMS.

[BY A. P. NIGHT WIRE.]

LITTLE ROCK (Ark.) April 20.—The death toll of the tornado in Northwestern Arkansas Sunday is twenty-six, according to reports reaching here. Twelve of this number have been confirmed. Wire service to the storm-stricken communities was still crippled today.

MEXICO CITY IN DANGER

Carranza Ready to Fight or Flee.

All of West Coast States and Those in the South Join Revolt.

Obregon Gathers an Army to Attack Capital; Sonora Outbreak Increases.

BY ARTHUR SEARS HENNING.

[EXCLUSIVE DISPATCH.]

WASHINGTON, April 20. The flame of revolt against Carranza is sweeping over Mexico with amazing rapidity, according to advices received in Washington today. Mexico City is threatened and it is believed to be only a question of days before Carranza will be compelled to fight to retain his hold on the capital or to flee.

All of the west coast and the southern States are reported to have joined the revolution inaugurated by the State of Sonora in the northwest. The disaffected territory on the map appears like a long fish hook, with Mexico City held in the curve, and thus menaced on three sides.

Gen. Obregon, Progressive party candidate for the Presidency, is reported to have made good his escape from Mexico City, and to have reached the insurgent country, where he is gathering an army for an attack on the capital. Mexico City is a difficult place to hold under the most favorable circumstances and the withdrawal of Carranza, therefore, would occasion no surprise.

ALVARADO'S STATEMENT.

"The discontent against Carranza in Mexico is so intense and so general revolution may triumph so precipitately as almost to avoid bloodshed," said Gen. Salvador Alvarado of Sonora, who reached Washington today to present the case of the revolutionists to the American people.

Gen. Alvarado said that neither Sonora nor any of the other States in revolt had seceded from Mexico, but had rebelled against the tyranny of Carranza.

"Carranza, instead of using his power to carry out reforms, and to solve all the problems that were in the way of the free development of the economic and social forces of Mexico, has employed all the resources of the nation to prepare his plans to continue in power," said Gen. Alvarado. "For such purposes he has employed the army, the national funds, the railroads, the telegraphs, the mails and the whole administration machinery to depose by force State Governors and destroy the progressive and honest elements with but one object, to continue in power against the mandates of our national constitution, which prohibits re-election.

WHERE TROUBLE SPREADS.

"He has deposed, by means of corruption and force, the governments of the States of San Luis Potosi, Guanajuato, Queretaro, Campeche, Nuevo Leon, Tamaulipas, Coahuila, Jalisco, Vera Cruz, and in those States in which he could not carry out his plans of placing favorites, such as happened in Yucatan, Tabasco, Nayarit, Zacatecas, Michoacan, Hidalgo and Sonora, he has not ceased to promote economic and military difficulties to destroy, by force, their respective independent governments, which he considered an obstacle for the realisation of the criminal plans he has been trying to make effective.

"In view of the fact that the State of Sonora is one of the most powerful entities within which evolutive and progressive ideas are strongly intrenched, Carranza long since determined to violate its sovereignty by ordering Gen. Diaguez at the head of a large contingent of armed forces to oust from power the legitimately-constituted government elected by the free vote of the people.

SONORA'S ACTION.

"In view of such menace, the government of Sonora made all possible peaceful efforts to avoid the invasion of the State by the Carranza troops commanded by Diaguez. Negotiations to this end continued for over one month and in view of the

(Continued on Second Page.)

FOR NAVAL RESERVES.

Berths in Destroyer Squadron for Those on Cruise.

[BY A. P. NIGHT WIRE.]

PORTLAND (Or.) April 20.—All naval reservists on the Pacific Coast, who desire to take part in the cruises planned by the Navy Department for the coming summer, will be assigned to vessels of the destroyer squadron, Pacific Fleet, according to an announcement reported here today from the Navy Department.

MERCURY-FOOT FAD IMMINENT.

"Ultra" French Women Now Wear Colored Birds' Wings on Shoes.

[BY A. P. NIGHT WIRE.]

NEW YORK, April 20.—Warning that Paris may soon send another "latest fashion" to Fifth avenue was brought here today by passengers arriving on La Touraine. They reported that "ultra" French women are placing multicolored bird wings on their shoes and that the boulevards are taking up the Mercury-footed fad.

NEW STRIKE IN FRESNO.

Yardmen Boast They are Gaining from Pueblo West.

[BY A. P. NIGHT WIRE.]

SAN FRANCISCO, April 20.—Another strike of railroad men had been called [illegible] Dunsmuir today was [illegible] a statement by the international [illegible] of yardmen [illegible] strike was gaining at [illegible] from Pueblo west.

[illegible] system announced [illegible] normal movements [illegible] except live stock [illegible] Kansas City, and the [illegible] while admitting [illegible] at Fresno and Dunsmuir, [illegible] elsewhere, as far [illegible] reported, was improving [illegible]

[illegible] reports to the contrary [illegible] and reporting for work [illegible] engines as are [illegible] manned by superintendents, train- [illegible] and general yardmasters."

RAIL BOARD DENIES STRIKERS HEARING.

WILL ONLY ACT ON REQUESTS OF THOSE TRAINMEN THAT ARE AT WORK.

[BY A. P. NIGHT WIRE.]

WASHINGTON, April 20.—The Railroad Labor Board today refused the application of Edward McHugh of New York that the case of strikers in the metropolitan district be considered by the board.

The board also refused applications for hearings asked by the St. Louis and Chicago yardmen's associations, announcing that it would hear no parties who have not complied with the provisions of the law that cases only of employees at work be heard.

Chairman Barton, in opening the first hearing, laid down the policy that cases would be heard in the order in which they were filed.

W. N. Doak, vice-president of the Brotherhood of Trainmen, was the first spokesman for the unions.

Principal demands presented by Mr. Doak include: A wage increase of from 41 to 47 per cent., with a minimum of $150 a month, and time and a half for overtime, Sundays and holidays. A basic month of twenty-six days, with a uniform lunch period of twenty minutes and a uniform "deadhead" rule providing that time consumed in going to and from work be considered as working time.

REMOVAL OF AMERICAN DEAD.

[BY A. P. NIGHT WIRE.]

WASHINGTON, April 20.—Removal of the American dead from within the fighting zones in France for transportation to the United States will begin after September 15.

"BILL" NYE'S MOTHER DEAD AT NINETY-THREE

[BY A. P. NIGHT WIRE.]

MOOREHEAD (Minn.) April 20.—Mrs. Eliza Loring Nye mother of Judge Carrol A. Nye of Moorehead and of Frank M. Nye of Minneapolis, former Congressman, died in Moorehead late last night at the age of 93. Another son, Edgar, known as "Bill" Nye, the famous humorist, died twenty-four years ago.

CLAIM NEW YORK PLOTTERS PLAN BRITISH TERRITORIAL UPRISING.

[BY CABLE AND ASSOCIATED PRESS.]

LONDON, April 20.—Constantly reiterated reports that a plot, having as its purpose simultaneous uprisings in Egypt, Ireland, India and Canada in June, is being fomented in New York have impressed British officials to the extent of setting on foot an investigation.

The officials entered upon their work of investigation with the idea, it was stated, that if such a plot was afoot those behind it were irresponsible agitators who would not be intrusted with funds collected in the United States for the "Irish republic," and who are without organizing ability or substantial backing.

Reports received here have gone so far as to say that Irish sympathizers have left the United States for Canada, Egypt and India to plan a revolt in these countries.

In this connection British officials have taken cognizance of a statement of a member of Parliament that he can prove that a soviet committee has been set up in South Wales and is awaiting the time of "the great revolution," when it hopes to assume power.

LONDON, April 20.—It is announced tonight that, in view of the hostility shown throughout the country and in Parliament over the increase to 60 per cent. of the excess-profits tax, as announced in the budget statement yesterday, J. Austen Chamberlain, Chancellor of the Exchequer, is disposed to allow the tax to remain at its former level of 40 per cent.

FROM COAST TO COAST.

Pueblo Foss Goes to an Eastern Man.

[BY A. P. NIGHT WIRE.]

PUEBLO (Colo.) April 20.—E. [illegible] Foss, general manager of the Colorado Cooper Company, New [illegible] this week will assume the [illegible] of the Alaska Steamship [illegible] and the Copper River [illegible] Railroad with [illegible] in Seattle, it was announced [illegible] today.

[illegible] R. W. Baxter, who [illegible] Mr. Stannard is a [illegible]

FINED UNDER DRY LAW.

Federal District Court Hears Many Liquor Cases.

[BY A. P. NIGHT WIRE.]

SACRAMENTO, April 20.—George Delhanty, bartender in Petaluma, was found guilty of violating the Federal prohibition law by a jury in the United States District Court here today. Sentence will be passed by Judge Van Fleet tomorrow.

O. H. Frye, a saloonkeeper of Marysville, was fined $250 for keeping several bottles of liquor in a small locker in his place of business.

C. Swatzel and George Haislip of Modesto were fined $50 because the Federal officers found a two-gallon jug of whisky in their automobile.

A. P. DIRECTORS ALL RE-ELECTED.

Frank B. Noyes Toasts President, Roasts Critics.

Declares Press Service Famous for Accuracy.

Asserts Fault-Finders Ignorant or Just Liars.

[BY A. P. DAY WIRE.]

NEW YORK, April 20.—The five retiring directors were re-elected by acclamation at the annual meeting of the Associated Press here today. They are Frank B. Noyes, Washington Star; W. L. McLean, Philadelphia Bulletin; Adolph S. Ochs, New York Times; A. C. Weiss, Duluth Herald, and John H. Rathom, Providence Journal.

At a luncheon in connection with the meeting, President Frank B. Noyes, of the Washington Star, proposed a toast to President Wilson, which for 'health' is usually of little saying:

"In offering a toast, the formal significance. With us this year in our only toast it is our custom to offer, the one is profoundly different for, very earnestly, very hopefully and very sincerely we drink to the health, the full restored health, of the President of the United States.

"Every season of the year is an open season for the critics of the Associated Press," said Mr. Noyes, beginning his address. "We are accustomed, through long experience, to the pellings against our service of the uninformed, the notoriety seeker and the common or garden liar who charges bias or suppression in the report of the Associated Press.

"HALL MARK OF ACCURACY."

"Every newspaper man, every informed person, knows how preposterously untrue these charges are—whoever may make them. To you I need not explain that our very organization was in response to the demand of the newspapers that their news service should be owned and controlled by themselves and themselves alone, that it should be their servant and not their master, that it should give an adequate and truthful record of the world's happenings, free from bias and from opinion or propaganda.

"While laying no claim to inerrantcy, our service has been singularly successful in attaining the objects we sought and the line 'By Associated Press' has become a hall mark of accuracy, whether the event recorded is the election of a President, the signing of an armistice, a decision of the Supreme Court or the death of the Pope.

"While at all times this open season continues, every four years comes a special period of tribulation. When the Presidential campaign rolls around, every candidate for the nomination and the resulting Presidential candidates and every manager of every such candidate finds clear evidence in our report of bias against every candidate mentioned—until after the election and then all agree that the Associated Press has been conspicuously fair. This has been our experience in the past and there is every indication that the present campaign will be no exception.

"I say this for there is a measure of truth in the charge, for on the theory that 'he who is not for us is against us,' the Associated Press is against every candidate, for it surely is not for any one of them."

A. P. SERENELY INDIFFERENT

Mr. Noyes explained that while every one of the candidates will have the support of individual members, the Associated Press will continue serenely indifferent as to the outcome of the nominating conventions and elections, contenting itself to supplying its members with the news as it happens, playing no favorites and punishing no enemies.

"The report of the Associated Press does not grow or simply come into being without effort," continued Mr. Noyes. "Every line, every word is the product of an individual worker, of whom hundreds toil and adventure daily to supply a fair picture of the world's happenings, everyone of you know that at bottom these charges of bias are charges against our anonymous workers—who if we are betrayed, are the betrayers; who, if these charges are true, are recreant to the trust we have placed in them.

"You know them, you know them all, division chiefs, bureau chiefs, editors, correspondents, reporters, operators, working tirelessly, faithfully, efficiently, intelligently. You know that these men are the salt of the earth, the pride of our profession, and neither your opinion nor mine can be fitly expressed, on an occasion of this sort, of the ignoramuses, the blatherskites or the liars who defame them."

Mr. Noyes, in introducing Vice-President Marshall, the principal speaker at the luncheon, said:

"Some men shrink in stature on further acquaintance, while a few grow. As the people of the United States have observed one of the chief of their servants, from day to day, and from year to year, there has been an increasing appreciation with each day and each year not only of his delightful personality and of his great fact in a very trying and difficult position, but of his resolute cheerfulness and sturdy good sense — and that is saying a great deal in these days, and especially of a man who has been in his precise geographical position.

"It gives me great pleasure to present to you the Vice-President of the United States, Thomas R. Marshall."

Vice-President Marshall advocated freedom of speech and of the press as guaranteed by the Constitution, but said he believed in smoking it to the fellow who caused trouble in the republic by what he says."

Urging less publication of crime news, he said newspapers should pour oil on the troubled waters of unrest by "speaking of the fine things in this American life of ours."

ADVISORY BOARDS ELECTED.

The following boards and committees were elected:

Eastern division advisory board—A. F. Moore, Pittsburgh Leader, chairman; Edward H. Butler, Buffalo Evening News; secretary; Richard Hooker, Springfield, Mass., Republican; E. L. Haynes, Wilmington, Del., Morning News; W. H. Dow, Portland, Me., Express.

Central division advisory board—Marcellus M. Murdock, Wichita, Kan., Eagle, chairman; Mrs. Zell Hart Deming, Warren, O., Tribune, secretary; Gardner Cowles, Des Moines, Register; Tams Bixby, Muskogee, Okla., Phoenix; J. T. Murphy, Superior, Wis., Telegram.

Southern division advisory board—H. C. Adler, Chattanooga, Tenn., Times, chairman; J. N. Heiskell, Little Rock, Ark., Gazette, secretary; J. L. Horne, Jr., Rocky Mount, N. C., Telegram; J. H. Cohen, Atlanta, Ga., Journal; L. J. Wortham, Fort Worth, Tex., Star-Telegram.

Western division advisory board—C. B. Blethen, Seattle, Wash., Times, chairman; J. R. Knowland, Oakland, Cal., Tribune, secretary; F. H. Hitchcock, Tucson, Ariz., Citizen; J. E. Wheeler, Portland, Or., Telegram; A. N. McKay, Salt Lake City, Utah, Tribune.

Nominating Committee—Ralph H. Booth, Saginaw, Mich., News Courier, chairman; Frank S. Baker, Tacoma, Wash., Ledger, secretary; Theodore Bodenwein, New London, Ct., Day Union; David D. Plum, Troy, N. Y., Record; Ernest Brow, Terre Haute, Star; Maj. E. B. Stahlman, Nashville, Tenn., Banner; F. G. Bell, Savannah, Ga., News; H. W. Rodgers, Anaconda, Mont., Standard.

Auditing Committee—A. N. Liecty, Schenectady, N. Y., Gazette; C. C. Marquis, Bloomington, Ill., Pantagraph; Frederick I. Thompson, Mobile, Ala., Register; Harry Chandler, Los Angeles, Times.

H. L. Baggerty, San Jose, Cal., Evening News, was elected a member of the Associated Press by the meeting.

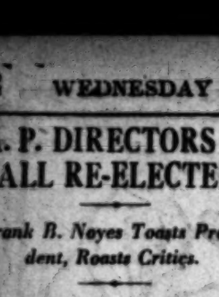

25 WIVES!

Watson, the Los Angeles "Bluebeard," had that many, according to the police.

Now if Watson had invested instead in

25 Suits of Clothes

he would have been happier and a "sea of troubles" would not confront him.

New Spring styles with new cost and trouser effects.

$40, $45, $50, $55, $60 and more

Harris & Frank

637-49 South Broadway

OUTFITTERS OF DEPENDABILITY

CARRANZA MAY FIGHT OR FLEE.

(Continued from First Page.)

fact that Carranza did not cease his preparations for such invasion, concentrating large numbers of troops along the frontiers of the State, the State government, based on the mandates of our national constitution and backed by the unanimous approval of the inhabitants, decided to sever relations with the central government unless it should desist from its intentions to violate the sovereignty of the State of Sonora.

"This measure was solely defensive and in no case and under no circumstances was intended to separate the State from the Mexican republic, nor will intervention be asked or accepted from any foreign government for the settlement of what are purely domestic troubles, not prejudicial in any way to foreign interests. The progressive party intends to carry out in Mexico the political and administrative reforms so necessary to solve the existing economic and social problems. These reforms consist in the organization of an administration upon a scientific basis of efficiency and economic, order to be able to develop agriculture, commerce and industry, to exploit the enormous natural resources of the country, as well as with a view to creating the economic well being and educational facilities for the betterment of the condition of the people.

NOT A MERE REVOLT.

"This is not a mere matter of military revolt or the seizure of power. The only thing that this party seeks is that there should be absolute freedom in elections, for the purpose of placing at the head of the government the most learned and capable elements of the country. This party has nominated Obregon for President of the republic because it believes that he represents the party's constructive ideas; but Carranza, making undue use of power, schemes to avoid elections and is provoking revolt to have the pretext to do away with elections in order to continue himself in power."

GAS RATE HEARINGS INITIATED IN NORTH.

[BY A. P. NIGHT WIRE.]

SACRAMENTO, April 20.—Gas pressure in Sacramento varies, and the same is true in Redding, while in Red Bluff conditions were found to be generally satisfactory, according to evidence submitted today by Frank Wills, an engineer in the employ of the State Railroad Commission, at the hearing before Commissioner Frank R. Devlin on the application of the Pacific Gas and Electric Company for an increase.

The hearing was one of a series to be held in territory served by the company.

WOODCOCK PERJURY TRIAL NEARING END.

[BY A. P. NIGHT WIRE.]

SAN FRANCISCO, April 20.—Closing arguments began at this afternoon's session of the trial of Mrs. Alice Woodcock for perjury. A night session was scheduled, but it was held unlikely that the case would go to the jury before tomorrow.

After Mrs. Woodcock's husband, Edgar Woodcock, was acquitted of the murder of Edward Kelly, both of them were indicted for perjury and Woodcock disappeared.

RED PROPAGANDA FLOODS CHINA.

Circulars Urge Abolition of Government, Religion, Family Relations.

[BY CABLE AND ASSOCIATED PRESS.]

AMOY (China) April 14.—Extremist Bolshevik propaganda is being disseminated in Fukien province and the Red flag is a common sight in Chang Chow Fu. Gen. Chen is reported to be financing the movement.

Circulars are being distributed advocating total abolition of the government, property holding, family relations and religion. These results are to be attained, the circular says, by wholesale assassinations, disturbances, strikes and revolution. Bolshevik agents are delivering lectures to the students, troops and general public.

RED CROSS WORKERS HOME FROM SIBERIA.

LOS ANGELES WOMAN IN PARTY SAYS LAND HAS WONDERFUL RESOURCES.

[BY A. P. NIGHT WIRE.]

SEATTLE, April 20.—Twenty-one American Red Cross nurses and nurses' aides arrived in Seattle from Siberia today. The party left Vladivostok January 17, coming by way of Manila.

There is no scarcity of food in Siberia, the nurses said, but the inhabitants seem to be in the depths of utter discouragement and despair and helpless before the inroads of disease.

"The Russians are demoralized," said Mrs. C. J. Brandon of Los Angeles, chief nurse of the party, who sailed from San Francisco for Siberia, March 20, 1919, as a member of the first unit.

"They have wonderful cities, wonderful resources, but no competent leaders."

ROYAL ARCH MASONS IN ANNUAL SESSION.

[BY A. P. DAY WIRE.]

SAN FRANCISCO, April 20.—The California Grand Chapter of Royal Arch Masons began its annual session here today. The meeting will end tomorrow with election of officers. The annual meeting of the Grand Commandery, Knights Templar, of the State will be held Thursday and Friday.

PARKER IS ELECTED LOUISIANA GOVERNOR.

[BY A. P. NIGHT WIRE.]

NEW ORLEANS, April 20.—John M. Parker, Democrat, was elected Governor of Louisiana today. He will take office May 17, one week after the opening of the General Assembly, and a big fight will be made for ratification of the suffrage amendment.

COURTESY TO MEXICO.

Generals Pass Through United States on Way to Their Capital.

[BY A. P. NIGHT WIRE.]

PHOENIX (Ariz.) April 20.—In line with a request from Secretary Colby, Gov. Campbell today wired the State Depart met the State of Arizona had no objections to the passage from Nogales, Ariz., to El Paso, Tex., of the Mexican generals, Juan Jose Rios and Manuel Gamboa, with their staffs of about thirty-five persons, en route from Sonora to Mexico City.

Denial that any official request for troop movements through American territory has been made by Carranza officials on the State Department at Washington was made in a telegram received here today by Gov. Campbell from Secretary of State Bainbridge Colby. The telegram was in response to a wire of protest forwarded to the State Department at Washington several days ago. The Governor said tonight he had not received assurances that the request, which he now understood had been made by Mexican army officers and turned over to the War Department by the State Department, had been denied.

JUAREZ (Mex.) April 20.—The 1200 Mexican Federal troops which arrived here Monday to join the Carranza forces massing for the drive against Sonora left here by rail today for Casas Grandes, Chihuahua, the mobilization point. Gen. Francisco Ubalijo commands the troops, which are the Forty-fifth and Forty-eighth cavalry.

SANTA FE (N. M.) April 20.—Acting Governor B. F. Pankey today granted conditional permission for Mexican Gens. Juan Rios and Manuel Gamboa and their staffs to pass through New Mexico on their way from Sonora to Mexico City. The acting Governor, replying to a wire from Secretary of State Colby, said permission would be granted with the understanding that "they proceed by rail, ununiformed, as civilians, and unarmed. However, I would protest against any armed forces of Mexico being permitted to pass through Mexico to points in Arizona."

NOTED FAMILIES UNITED.

Charlemagne Tower's Son Weds Harry Payne Whitney's Daughter.

[EXCLUSIVE DISPATCH.]

NEW YORK, April 20.—The wedding of Roderick Tower, a son of Charlemagne Tower, formerly Ambassador to Russia and Germany, and Miss Flora Payne Whitney, the elder daughter of Mr. and Mrs. Harry Payne Whitney of New York, and a granddaughter of Mrs. Cornelius Vanderbilt, Sr., and the late William C. Whitney, was celebrated at 4 o'clock yesterday afternoon in St. Bartholomew's church, the rector, the Rev. Dr. Leighton Parks, officiating.

A large crowd of the curious gathered on the open square in front of the church, between Fiftieth and Fifty-first streets on Park avenue, a half hour before the wedding and melted away only after the bride and bridegroom rolled away in their motor.

The bridal procession was led by the many ushers, who included the bride's brother, Cornelius Vanderbilt Whitney. They were followed by five small cousins of the bride, led by the Misses Alice and Gladys Szechenyi, daughters of the Countess Laslo Szechenyi, formerly Miss Gladys Vanderbilt. Back of them were the little Misses Beatrice Straight and Gulia Szechenyi, dressed like other flower girls, and walking in between the two sets of flower girls came Master Whitney Straight. Immediately preceding the bride and following the flower girls was Miss Barbara Whitney, the younger sister of the bride, in light emerald green chiffon, topped by a hat to match.

Then came the bride walking with her father. Her scarf veil of old rose point lace was arranged across the coiffure with the ends falling to the side and back, it being caught over her ears, where her dark hair fluffed out, with the edge brought down to her forehead. A cluster of full blown white roses was caught on her right shoulder and held the veil. The bridal gown was very short, a foundation of soft satin, having an overdress of white silk net and lace embroidered in crystal in set design as were the short sleeves. The train was lined with chiffon and bordered with a narrow Grecian design in crystals. Her only ornament was a diamond plaque suspended from a threadlike chain and instead of flowers she carried a gold bound prayer book. Geoffrey Tower was his brother's best man.

Fifteen thousand lilies were used in decorating the church.

The ceremony was followed by a reception at the Whitney residence, 871 Fifth avenue. It took place in the ballroom, the guests being received midway between the entrance and the end of the room by Mrs. Whitney, then passed on to Mr. and Mrs. Tower, who stood before a screen of white flowers at the end of the ballroom with the five children and Miss Whitney to receive felicitations.

CUMMINGS GIVEN GAVEL.

Democratic Chairman will Preside and "Keynote" at San Francisco.

[BY A. P. NIGHT WIRE.]

CHICAGO, April 20.—Homer S. Cummings, chairman of the Democratic National Committee, today was selected to preside as temporary chairman of the national convention at San Francisco June 28 and deliver the keynote address.

The convention slate was framed at a luncheon at the Iroquois Club, and the Democratic chieftains there assembled listened with interest to a speech in which their leader sounded what they said probably would be the main point of his "keynote address."

The Republican party has lost its moral character, he declared, in launching a vigorous attack on the action of the majority in Congress in defeating the Peace Treaty and the League of Nations, and particularly the methods by which control of the Foreign Relations Committee was held by the Republicans.

"The whole fight on the League of Nations dates back to a corrupt election in Michigan," he said, "and a convicted criminal is the thing upon which Republican supremacy rests."

He was convinced that the people of the United States wanted the League of Nations. The Republican Congress had debated the peace treaty for eight months and had failed "to pass one constructive piece of legislation."

DEMOCRATIC ACHIEVEMENT.

Mr. Cummings claimed for the Democratic party credit for passage of the income-tax law, tariff revision, creation of a nonpartisan tariff commission, establishment of a Department of Labor in the Cabinet and the Clayton amendment to the Sherman Antitrust Act, which amendment he termed "the Magna Charta of labor in this country."

Mr. Cummings called attention to the Federal farm loan system and the Federal reserve banks.

"The slightest jolt used to start a panic and bring the old financial structure about our ears," he said. "For generations the Republicans had promised to reform this system, but they could not because their leaders were interested in preventing it.

"When a Democratic Congress was about to pass the Federal Reserve Act it was Lodge, Root, Smoot, Penrose and every reactionary Senator who opposed that great reform—the same men who today are attacking the Democratic administration and the League of Nations."

The Democratic party does not assert, he said, that the war was a Democratic war. He argued, however, that the war needed "leadership and skill" and for this leadership he maintained the party was entitled to credit.

Of President Wilson he said: "I sometimes think the Republican leaders understood better than the Democrats that this great man would be just as much an asset to us as Abraham Lincoln was to the Republicans for so many years. That accounts for their hatred of him."

Turning to the war, he declared that "not chance, but brains," won it, and for this leadership, he maintained, the Democratic party was entitled to credit. "It matters not what they may say of President Wilson," he added. "His fame is immortal and future generations will render tributes of praise and obligation to this great Democrat."

Relation of Democratic women to the party and their part in the direction of its affairs would be decided by the San Francisco convention, the National Executive Committee decided.

TO DRAFT PROGRAMME.

Meeting with members of the women's advisory board, the committee appointed Mr. Cummings chairman of a subcommittee to draft the programme under which the enfranchised women will work. Their findings will be presented to the convention for adoption.

Today's session was said to be the first in which women have had representation on the National Executive Committee.

Plans for the convention were virtually completed today, with selection of the temporary officers.

Objection to the San Francisco convention committee's arrangements, and particularly to the size of the hall, was removed following the appearance before the Committee on Arrangements of Postmaster Charles Fay, chairman of the San Francisco committee, and Isadore B. Dockweiler, national committeeman from California, who explained the plans being made to handle the guests and the convention. Suggestions that the convention might be moved across the bay to Oakland or to another city were dropped.

A committee of five was named to draft resolutions to be sent to the family of Roger C. Sullivan, former committeeman from Illinois, who died last week.

Gen. William B. Haldeman of Louisville announced his resignation as national committeeman from Kentucky because of ill health.

The executive committee and committee on convention arrangements will meet at San Francisco early in June, it was decided.

COMMITTEE PERSONNEL.

Those at today's meeting were: John T. Barnett, Colorado; Charles Boeschenstein, Illinois; Isador B. Dockweiler, California; E. G. Hoffman, Indiana; Thomas Taggart, Indiana; Wilsur W. Marsh, Iowa; Arthur P. Mullen, Nebraska; Norman E. Mack, New York; William B. Haldeman, Kentucky; Homer S. Cummings; Mrs. John B. Castleman, Kentucky; Mrs. George Bass and Mrs. Kellogg Fairbank of Illinois; Mrs. Stiles Burr, Minnesota; Miss Elizabeth Marbury of New York, and Mrs. Pattie Ruffner Jacobs of Alabama.

Miss Marbury is a delegate at large to the national convention and Mrs. Burr an alternate at large.

REGISTRATION TO DATE.

[BY A. P. NIGHT WIRE.]

SACRAMENTO, April 20.—With reports from all of California's fifty-eight counties completed the registration for the May 4 Presidential primary election totals 1,111,195, it was announced today at the Secretary of State's office. The greatest registration for any previous primary election was 735,569 for the Presidential primary in 1916.

A segregation of registration figures for the coming election shows: Republican, 693,767; Democratic, 247,737; declined to state, 125,569; Prohibition, 13,214; Socialist, 16,529; Progressive, 6321; scattering, 3317.

PAY ROLLS FOR MARCH EXCEED LAST YEAR.

[BY A. P. NIGHT WIRE.]

WASHINGTON, April 20.—Improved industrial conditions and a revival of business activities following cancellation of government contracts last year were responsible for the large increase in the volume of employment in March, 1920, as compared with March, 1919, according to a statement today of the Department of Labor.

Greatest increases were shown in the woolen, men's read-made clothing, cotton finishing, and automobile manufacturing industries. All industries reported increases in their pay rolls for last March as compared with March, 1919.

LAUNCH WEST MAHWAH FROM SEATTLE WAYS.

[BY A. P. NIGHT WIRE.]

SEATTLE (Wash.) April 20.—Completing the United States Shipping Board's construction programme in Seattle, the 8800-ton steel steamer West Mahwah was launched from the ways of J. F. Duthie Company here at 6 o'clock.

Mrs. J. A. Swalwell, wife of the president of the Union National Bank of Seattle, christened the vessel. A total deadweight tonnage of 1,038,000 has been completed for the board in Seattle.

PENNSYLVANIA TOWN IS GUTTED BY FIRE.

[BY A. P. NIGHT WIRE.]

NORRISTOWN (Pa.) April 20.—Fire that raged for more than two hours burned a lumber yard, a garage and twenty-eight dwellings in the lower section of Norristown this afternoon. Thirty-eight families were routed from their homes and twenty-four firemen injured. The loss was estimated at nearly $300,000.

Abbey Hotel.

Delightfully quiet rooms, all with large closets, are situated well away from traffic. Eighth at Figueroa.

SILVER FOX FUR PRICES SOARING.

New York Market Hits Unprecedented Mark of $670 for One Pair.

[BY A. P. NIGHT WIRE.]

NEW YORK, April 20.—Silver fox furs, which featured today's transactions at the fur sale here, brought as high as $670 a pair. Nutria pelts sold for $6.10, an 80 per cent. increase over last year. The day's sales totaled $550,000.

Thirty Feet of Danger

The intestines bend and twist and turn on themselves—more than thirty feet of them—and when food waste clogs them up, irritating and dangerous poisons are formed and carried by the blood through the system.

Remove this food waste regularly with Nujol—the modern method of treating an old complaint.

Nujol

EVERY MORNING IN THE YEAR. Los Angeles Times. The Times Bldg., First and Broadway.

85 CENTS PER MONTH (After May 1, 1920, $1.05 per month.) DELIVERED BY CARRIER. Single Copies, 5 cents; Sunday, 10 cents.

By Mail, in Postal Zones 1 to 4, including California, Arizona, Yearly, $10.00; Monthly, 85c. In Zone 5, including Colorado, Idaho, New Mexico, Oregon, Washington, Yearly, $11.00; Monthly, $1.00. In Zone 6 and Balance of States, Canada and Mexican points, Yearly, $12.00; Monthly, $1.05. PREPAID. The foregoing rates for The Times by mail apply to Star (.) Rates subsequent to that date furnished on application.

Entered as second class matter, December 4, 1891, at the Postoffice at Los Angeles, under the Act of March 3, 1879.

WEDNESDAY MORNING, APRIL 21, 1920. Vol. XXXIX.

AVERAGE NEWSPAPER COSTS HAVE INCREASED OVER 100%

Paper has increased	125%	Ink has increased	
Rags have increased	300%	Twine has increased	
Labor has increased	84%	Metal has increased	

Subscription rate over pre-war price of The Times has advanced only

Constantly hoping that material prices would drop, The Times for many months has been carrying on its own shoulders this enormous increase as shown by the table above.

The serious paper shortage now adds a new difficulty to existing it necessary to further curtail advertising volume, while indications point to still higher prices for many newspaper materials.

The Times confidently assumes that patrons will understand the severe conditions under which it operates; that these advances are utterly beyond control and must be met just as any individual must meet rising prices. In holding down its selling price to a point that, even with the new increase, is only 40 per cent. above the pre-war rate, The Times believes it has made a notable showing as compared with nearly all other industries.

One thing The Times is determined to do, regardless of rising costs or any other considerations, and that it to continue making its newspaper, day by day, better, more readable and more entertaining than ever before. The scope, variety and quality of the reading material shall be maintained; its news service shall continue unrivaled in completeness and its exclusive features, in spite of difficulties or costs, shall be maintained. No matter to what extent advertising volume must be cut down, and no matter how great the sacrifice must be, The Times will adhere to its time-honored principle of placing the interest of readers first. In fact, in this way in the long run, The Times can best serve the welfare of its advertisers.

After May 1, 1920, the carrier-delivered price of The Times will be $1.05 per month.

MISSISSIPPI VALLEY ASKS RATE CHANGES.

ASSOCIATION DEMANDS DIFFERENTIALS BE LIFTED ON ATLANTIC PORTS.

[BY A. P. NIGHT WIRE.]

ST. LOUIS, April 20.—Resolutions demanding that the United States Shipping Board equalize rates on all imports and exports were adopted here tonight at the convention of the Mississippi Valley Association.

The resolutions asked that the differential on shipping through North Atlantic ports be lifted and stated that under present rates some shipments are allowed to pass through these ports 15 cents a hundred pounds cheaper than through the Gulf gateways.

An increased percentage of ships also was demanded from the Shipping Board. Committees of the association and the Mississippi Valley Waterways Association conferred today on the proposed amalgamation of the two organizations.

The principal speaker at a banquet today was Admiral Cordeiro de Graca of the Brazilian navy. He explained that his mission to this country was to further trade relations between Brazil and the Mississippi Valley and asserted it was the first foreign country to seek direct relations with the valley. This relation, he said, probably would result in a decrease in the price of coffee.

"For years," he said, "the Brazilian merchant marine has been sending its ships to New York. Now we are establishing a line direct to New Orleans to link with the barge line which your government is operating on the Mississippi.

"Thus it will be possible for the Brazilian planter to load coffee for the valley and have it come direct without touching land. This movement should make coffee cheaper in this region."

Spain Resumes Bullfights.

[BY CABLE AND ASSOCIATED PRESS.]

MADRID, April 19.—Although the people of Madrid were deprived of their favorite sport of bullfighting Sunday, other large cities in Spain enjoyed the pastime. Gavina, the Mexican toreador, appeared at Bilbao and attracted an enormous crowd. Gallo, a noted bullfighter, also scored a great success.

AVION IN MAIDEN TRIP

Ship Makes Nonstop Flight from Bakersfield to Stockton.

[BY A. P. NIGHT WIRE.]

STOCKTON, April 20.—The Avion, piloted by Charles Pond of this city, arrived at the local field at 5:13 o'clock this afternoon, three hours and thirteen minutes after leaving Bakersfield. The plane made a nonstop flight and covered about eighty-five miles per hour. Five Bakersfield business men were carried as passengers. On the flight to Stockton the Avion circled over Whitney range. Upon arrival here the Stockton Said this morning the Avion completed its initial voyage to Los Angeles [illegible]

E&W

EARL & WILSON

EVER since Washington Wilson drew this trade mark with his own pen in 1867 it has represented all the style and durability that can be put into a Collar or Shirt.

EARL & WILSON, Troy, N.Y. makers of Collars & Shirts

Wiley B. Allen Co.

The Last BRUNSWICKS At This Price—$115

Just while our present stock lasts may you buy a Genuine Brunswick at $115. Later shipments of similar design and size will be $125. And it is a beautiful instrument, with true Brunswick excellence of tone and special features. Like all Brunswicks, it plays perfectly the records of all artists and all makers without extras—nothing to put on or take off.

We will deliver one, in any town, to your home by prepaid freight on the following plan:

The BRUNSWICK $115
Records of Your Own Choice 10
Pay $15 down, balance in 12 payments ... $125

Send your order in today, sign and send this ad with your remittance.

NAME ..... ADDRESS .....

Write Our Mail Order Department for Anything Musical

416-418 SOUTH BROADWAY

PIANOS PLAYER-PIANOS MUSIC — The Wiley B. Allen Co. — TALKING MACHINES & RECORDS

MASON AND HAMLIN PIANOS

OTHER STORES: SAN FRANCISCO, OAKLAND, FRESNO, SAN DIEGO, SAN JOSE, SACRAMENTO, PORTLAND, ORE.

SPRING Hats

Fairly radiating the cool, crisp freshness of a Spring morning, the new hats in Woolf & Bean's Hotel Alexandria Shop are ideal for present-day wear.

Men who seek the best in headwear seek these hats because they combine original and distinctive designing with excellent materials and superior workmanship.

Woolf & Bean submitted the designs to such great hatters as Crofut & Knapp, who extended themselves to create the finest hats ever offered to Los Angeles men.

They are reasonably priced.

Woolf & Bean

214 West Fifth
In the Alexandria

A Great Organization

The name Fairbanks Morse & Co. is known from Atlantic to Pacific.

Whenever you think of scales, of oil engines, of farm engines, of lighting plants, of electric motors, of pumps and of general mill and factory equipment you unconsciously think of Fairbanks Morse & Co.

This great organization maintains its headquarters in Chicago, with factories at Beloit, Wisconsin, St. Johnsburg, Vt., Three Rivers, Mich., Baltimore, Md., and Indianapolis, Ind.

A very comprehensive selling branch is maintained at Los Angeles.

It has been the privilege and pleasure of the Weber Show Case & Fixture Co. to render "service" to Fairbanks Morse & Co. in supplying office equipment for their Los Angeles branch.

We believe the service rendered has been appreciated. We believe you, too, would appreciate "Weber" service.

Weber Showcase & Fixture Co

OFFICE EQUIPPERS

330 So. Los Angeles St. Phone Main 9184.

The CANDY Cathartic

Cascarets

FOR CONSTIPATION

WORK WHILE YOU SLEEP

MARCELL 313 W. 8th St.

Invites the Young Smart Set of Los Angeles to a Dinner Dance this evening at 6:30 p.m., and every evening hereafter. An innovation in syncopation.

McDONALD'S "JAZZOPATION SEXTETTE" For Rejuvenation

OUTLAWS' HEAD PREDICTS END.

John Grunau Sees Settlement of the Outlaw Strike.

Wants Chicago Mass Meeting to Take Action.

Mines in Butte Shut Down by Recent Walkout.

[BY A. P. NIGHT WIRE.]

CHICAGO, April 20.—Action toward ending the unauthorized strike of switchmen in the Chicago district was expected to be taken at a mass meeting of the members of the Chicago Yardmen's Association, called today by a committee of strike leaders.

Government and city officers and representatives of the railroads were invited to attend. The move was said to have the support of Federal officers.

John Grunau, president of the yardmen's association, who is in jail at Joliet, Ill., predicted the speedy settlement of the strike at the mass meeting. He said he expected to obtain release on bond in time to attend the gathering.

Seven more strike leaders, for whom warrants were issued today, surrendered at the Federal Building and were held in $10,000 bond.

The railroads announced forty-two more crews went to work in the yards today, bringing the total to 563, as compared to a normal operation of 765.

The charters of five more local lodges of the Brotherhood of Railroad Trainmen in the Chicago area and eight in the St. Louis area have been revoked, A. P. Whitney, vice-president of the brotherhood, announced tonight.

The prospects of another railroad crisis in Chicago vanished with the decision of representatives of 30,000 freight handlers, clerks and station employees to remain at work and await action by the Federal wage board on increases asked.

Coal shortage growing out of the strike is approaching serious proportions here, a leading dealer says. It may become necessary to ask for Federal control of coal distribution.

ST. LOUIS (Mo.) April 20.—Officials of the St. Louis and San Francisco Railroad and the Brotherhood of Railroad Trainmen issued an order late today directing the striking 'Frisco yardmen in the St. Louis district to report for work Thursday morning or consider their positions forfeited. About 250 men are out, it is said.

BUTTE MINE SUSPENDED.

[BY A. P. NIGHT WIRE.]

BUTTE (Mont.) April 20.—Mining operations in the Butte district virtually were suspended this morning by the I.W.W. strike declared yesterday.

The strikers were well organized. Pickets covered all approaches to the mines and stopped all miners who sought to reach the shafts. A particular effort was made to turn back hoisting engineers and pumpmen. In some instances these men managed to get through to the mines. Neither the engineers nor pumpmen have joined the strike.

No arrests were made this morning and only a few cases of actual assault reported. The miners who were injured last night are reported to be resting well today.

At I.W.W. headquarters today strike leaders reported that the strikers were thoroughly organized and that they proposed to close the mines down and keep them down.

EFFICIENCY BOOK, TIMES' READERS.

Tells how, at small cost, you can make a serving wagon, fireless cooker, iceless freezer and other home conveniences. Thirty-two pages of useful information. The United States Department of Agriculture stands back of it.

Send this coupon, with 2-cent stamp for return postage, to following address (do not send to The Times' Los Angeles office:)

LOS ANGELES "TIMES" Information Bureau.
Frederic J. Haskin, Director,
Washington, D. C.

Please send me The Times' Home Efficiency Book.

_____

_____

_____

Hyland's 14 for COLDS

Thousands of People Have Learned to Depend on It.

At All Druggists
Standard Homeopathic Co. 346 So. Broadway

STRIKERS TOLD TO GO TO WORK.

(Continued from First Page.)

Tienan and Monahan are Salt Lake switchmen.

At the close of business in United States Commissioner Long's court the following had furnished bond: James Schofield, Lon Linney, H. C. Tienan, Edward J. Kelly and James Williams.

Movement of freight on the steam roads steadily improved yesterday. The Southern Pacific ran two freight trains in from the East and dispatched several to points within this State, at the same time starting a trainload of perishables East made up of citrus fruits, lettuce and other vegetables and fruits.

The other steam roads moved more or less freight during the day and reported that conditions were easing up all around. The Southern Pacific is now accepting less than carload lots of freight from local merchants for coast points and Mojave. A full force of freight clerks is now being worked here, but the switchmen are still on strike.

AT SALT LAKE.

[BY A. P. NIGHT WIRE.]

SALT LAKE CITY, April 20.—Eight alleged leaders of the striking switchmen and yardmen in Salt Lake City were arrested here tonight on Federal warrants charging violation of the Lever Act.

BLAME AT BIG DOOR.

"Friend" in Washington Strike's Cause, Says Rail Official.

"The principal cause of the present trouble in the labor ranks of the railroads is the belief that the men have a friend at the throne in Washington," asserted Assistant General Manager Williams of the Southern Pacific in a talk before the Advertising Club at its luncheon yesterday. Mr. Williams reviewed the labor disturbances of a number of years past and their relation to the present strike.

O. T. Merkle spoke on the beauties of Los Angeles and advocated as a solution of the traffic problem the installation of arcades running the full length of the main streets. These arcades, he said, could be set into the buildings twelve feet and besides making a city of unusual beauty, would permit the streets to be widened twenty feet for vehicles. Mr. Merkle is president of the Merkle Broom Company of Paris, Ill.

Will R. Forker, president of the Rotary Club, gave a brief talk on the Interchurch World Movement. Gail Mills Dimmitt, accompanied by Mrs. Guy F. Bush, sang a number of songs.

Report Bela Kun Sent to Russia.

[BY CABLE AND ASSOCIATED PRESS.]

VIENNA, April 19.—It is reported that Bela Kun, the former Communist dictator of Hungary, who has been under internment in Austria, has been released and sent to Russia.

EMPEROR IN GENEVA.

Rumor Unfounded that Charles of Austria Had Fled.

[BY CABLE AND ASSOCIATED PRESS.]

GENEVA, April 19.—Rumors have been persistent here lately that Emperor Charles of Austria had left Switzerland secretly for Budapest. That these were unfounded was shown to a certainty yesterday when the ex-Emperor and ex-Empress were found taking luncheon in a local hotel here.

The former Emperor was approached by newspaper correspondents, but refused to talk.

MAY NOT ATTEMPT TO SIGNAL TO PLANET.

[BY A. P. NIGHT WIRE.]

OMAHA, April 20.—The ascension in a balloon of Prof. David Todd of Amherst and Balloonist Leo Stevens in an effort to signal or communicate in some way with the planet Mars will, in all probability, not take place next Friday as originally planned.

Word was received here today from Prof. Todd stating that he was ready to make the attempt on Friday if the Omaha Chamber of Commerce had met his conditions. Inquiry at the Chamber of Commerce brought forth the information that the chamber had ceased to be interested in the venture some time ago.

LONDON WOOL AUCTION SALES.

[BY CABLE AND ASSOCIATED PRESS.]

LONDON, April 19.—At the wool auction sales today 11,000 bales were offered. They comprised fine sorts. Bidding was active and prices were firm and unchanged. The home trade was the principal buyer. Medium and inferior and scoured and low crossbreeds were 5 to 10 per cent. lower.

ARMY SALUTATION ALTERED.

[BY A. P. NIGHT WIRE.]

WASHINGTON, April 20. — In greeting their friends, officers and men of the army may raise their hats or caps, under orders issued today by Secretary Baker. An order of 1913 requesting that the greeting to be salute only, was rescinded.

Black Coats Off in South Carolina.

[BY A. P. NIGHT WIRE.]

COLUMBIA (S. C.) April 20.—A rule in effect since January, 1836, requiring lawyers to appear before the Supreme Court of South Carolina wearing black coats has been suspended until October 1, at the request of members of the bar, so they may appear in overalls.

MUD VANISHES WRINKLES

A new Scientific Toilet Preparation for the Removal of Crowsfeet, Facial Lines, Sagging Neck Muscles and all wrinkled conditions of the skin.

Absolutely harmless. No massage; merely apply and allow to dry. Contains no astringents or harmful drugs.

LATHROP'S CALIFORNIA MUD CERATE PRICE $5.50

Free demonstration treatments given at Associated Chemists, 317 Humillier Bldg., 430 S. Broadway. For sale by Ville de Paris, N. B. Richetson's Beauty Parlors, J. W. Robinson Co., Broadway Department Store, Coulter's Dry Goods Store; Cash Store, Long Beach.

"A SWELL AFFAIR"

DENT'S TOOTHACHE GUM

The Best

The Cheapest Because it is the Best

Stops Toothache Instantly

ALL DRUGGISTS 25¢

FOUR BALL STARS IN RECORD TRADE.

[EXCLUSIVE DISPATCH.]

PITTSBURGH, April 20.—One of the biggest baseball deals of recent times is in the making, according to reports. The names of Roger Hornsby, Bill Doak, Max Carey and Wilbur Cooper are linked in the deal. The report says Barney Dreyfuss will send Cooper, pitcher, and Carey, considered one of the best outfielders in the National League, to St. Louis in exchange for Doak, a pitcher, and Hornsby.

WILSON AND CABINET IN SECOND MEETING.

[BY A. P. DAY WIRE.]

WASHINGTON, April 20.—President Wilson met with his Cabinet today for the second time since his illness interrupted the schedule of meetings last fall. It was said that routine matters were considered.

HELD AS EMBEZZLER.

J. Berkovits, secretly indicted by the county grand jury on April 13, was arrested yesterday. He is accused of embezzlement of $300 from the Eureka Bottle Supply Company, 421 North Hewitt street, for which company he worked as a buyer. The case was set for arraignment yesterday, but Judge Willis continued it until Friday. Bail is fixed at $5000.

BAKERS ARE BANKRUPT.

Fred E. and Earl F. Farnsworth, operating the Fifth Street Bakery in San Bernardino, filed a petition in bankruptcy in the United States Court yesterday, as a firm and as individuals. The debts are given as $8285.55, and the assets as $5116.25, of which $2867.50 is the scheduled value of 326 barrels of flour.

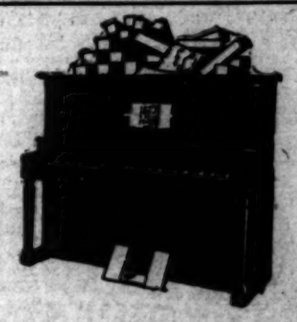

This Fine Player Piano

Can Be Bought on the Monthly Payment Plan

$610

Think of the wonderful pleasure this fine player can give you for only a little money every month. To put money in a good instrument like this is one way of saving it. In what other way could you gain so much pleasure, education—so much real value—for so little money?

Hear These Popular New Rolls—

Rose of Washington Square, fox trot.
Rainbow of My Dreams, fox trot.
Daddy, You've Been a Mother to Me, ballad.
Louisiana, waltz.
Jubilo, one step.

Geo. J. Birkel Co.

"The Steinway House"

446-448 South Broadway

Columbia Records — Victor Records

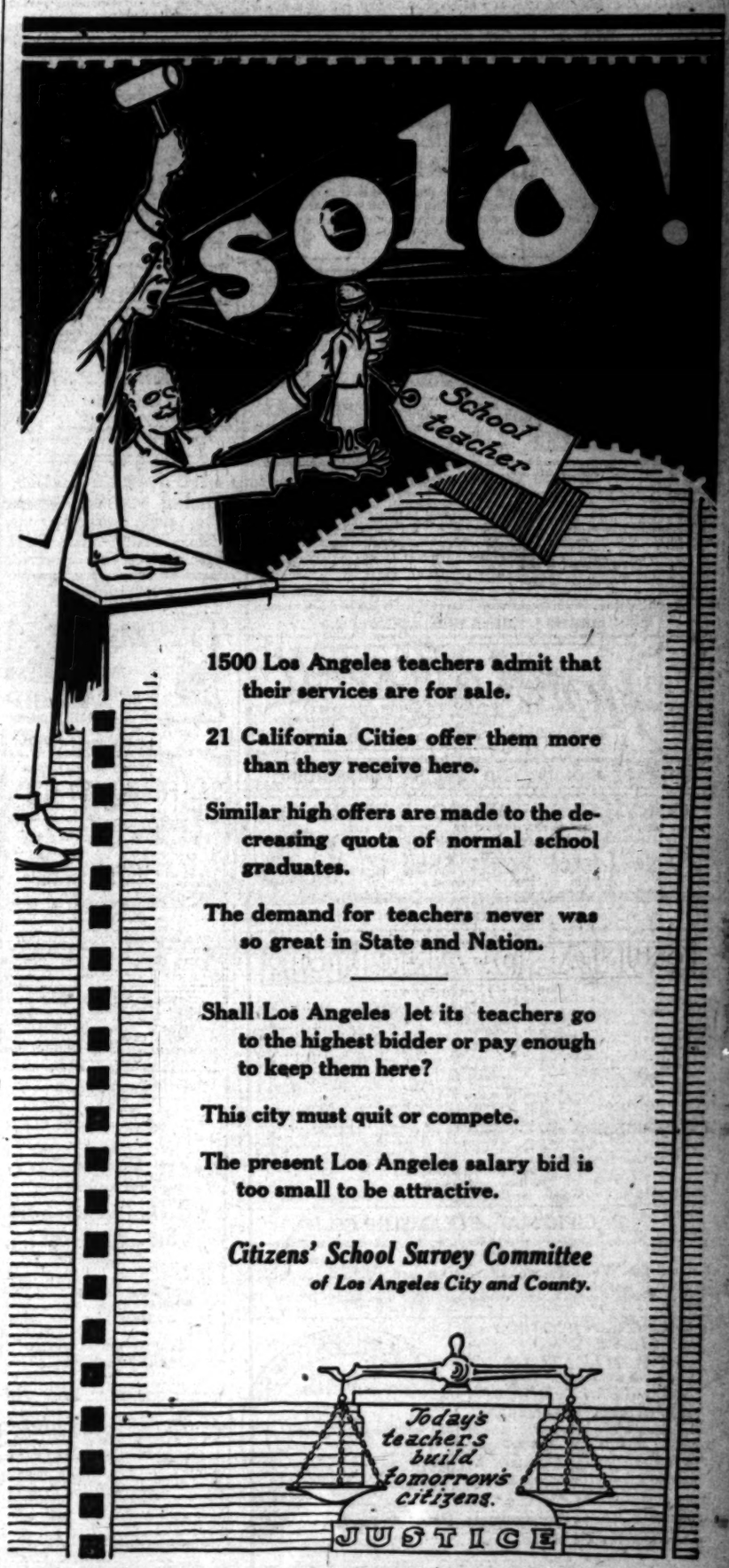

1500 Los Angeles teachers admit that their services are for sale.

21 California Cities offer them more than they receive here.

Similar high offers are made to the decreasing quota of normal school graduates.

The demand for teachers never was so great in State and Nation.

Shall Los Angeles let its teachers go to the highest bidder or pay enough to keep them here?

This city must quit or compete.

The present Los Angeles salary bid is too small to be attractive.

Citizens' School Survey Committee
of Los Angeles City and County.

3 Day Sale

Wednesday, Thursday and Friday

One 45c Tube K. C. L. Tooth Paste

One 35c Guaranteed Tooth Brush

Regular 80c Value THE TWO FOR 47c

K. C. L. Tooth Paste

represents the highest attainment in dentifrice. It cleans the teeth thoroughly and in addition the Chlorate of Potash it contains destroys the mouth acids which cause discoloration and decay. The same antiseptic power keeps the mouth in a healthy, germ-resisting condition.

Tooth Brushes

The tooth brushes offered in this combination are from our regular stock of 35c tooth brushes, which comprises over thirty different styles. There is a size, shape and bristle texture to suit every fancy. They are sold with this understanding—that if the bristles come out you get a new brush free.

The Owl Drug Co

RE Miller Pres — Geo. U. Shaw Gen. Mgr.

5th and Bdwy. 5th and Spring — 7th and Hill 7th and Main — 3rd and Bdwy. 3rd and Spring

Telephones 10869—Main 889.

Pasadena, Colorado and Fair Oaks.

The Times Free Information Bureau
619 South Spring Street

THE TIMES FREE INFORMATION AND RESORT BUREAU is for the accommodation and benefit of persons seeking interesting routes of travel, desirable hotels and rest, recreation and recuperation at the seashore or in the mountains.

Particulars are furnished by competent attendants and by correspondence to the general public regarding rates and attractions of railroad and steamship lines, hotels and pleasure and health resorts. Descriptive circulars and transportation literature are kept on hand for inspection and distribution. This service is absolutely free. Literature may also be obtained at the New Times Building, Broadway at First street.

PERSONS CONTEMPLATING VISITING LOS ANGELES ARE PRIVILEGED TO HAVE THEIR MAIL ADDRESSED TO THE BUREAU.

Resorts

CATALINA
NEW STEEL S.S. "AVALON"

Twin Screw—Double Bottom—Two Ballrooms—Wireless Telegraph
Daily Excursions
Lv. P. E. Station, Los Angeles.....8:00 am
Lv. L. A. Harbor, Wilmington.....8:45 am
Ar. Avalon, Catalina Island.....12:15 pm
Lv. Avalon.....2:15 pm
Ar. L. A. Harbor.....5:45 pm
Ar. Los Angeles, P. E. Station.....6:45 pm
(Wilmington Transportation Co. reserves right to change schedule without notice)

Hotel St. Catherine
Avalon, Catalina
New—all outside rooms. American plan.

SANTA CATALINA TICKET OFFICE
628 So. MAIN ST., PAC. ELEC. BLDG.

ARLINGTON HOTEL
SANTA BARBARA

An absolutely Fireproof Hotel—All Outside Rooms, affording plenty of light and air—Headquarters for Tourists from all parts of the world. (Private lavatory attached to every room.) Ideal climate the year round. Automobile road in now perfect, 3½ hours' run, Los Angeles to Santa Barbara. Unexcelled facilities for care of automobiles in hotel grounds.

R. P. DUNN, Lessee.

The Most Attractive and Sportiest Golf Links in California

"SEE AMERICA THROUGH THE NATIONAL PARKS"

YOSEMITE EXCURSION, May 1st

LEAVE LOS ANGELES MAY 1st, 7 P.M. — $75.00 — ARRIVE LOS ANGELES MAY 10th, 7 A.M.

Includes first class transportation (Pullman Sleepers) and ALL meals and accommodations at YOSEMITE LODGE, for SEVEN FULL days, also round trip to the Mariposa Big Trees.

Full information and reservations made at Yosemite National Park Co., 617 S. Spring St. 11068. Yosemite Valley Railroad, 321 S. Broadway, Main 5415.

CAMP CURRY YOSEMITE
LODGE CAPACITY

—nearest points of interest—meals in service, entertainment and hospitality. Rates $4 per day (in tents) $6 (in bungalows.) American Plan. For reservations, folders and excursion rates apply

CAMP CURRY OFFICE, 621 So. Spring St.

BRENT'S MOUNTAIN CRAGS

37 miles from Broadway. The most picturesque and convenient resort in the Santa Monica Mountains. Dancing, fishing, hunting, billiards, bowling. Cottage and tent houses for rent. Camping grounds. Make reservations now. Downtown office, Brent's, 720 South Main Street. Phones, 10464, Main 7730.

Low Rates and every comfort at Ye Alpine Tavern Mt. Lowe 2 hrs from Los Angeles by Pacific Electric

VENICE
See the Sea Moss Blooming on the Canals

BEVERLY HILLS HOTEL and BUNGALOWS
at BEVERLY HILLS
A limited number of accommodations can now be secured.
Phone 60206.

Superb Routes of Travel

SAN DIEGO
This is a two-day trip, taking in all the sights in and around and to and from San Diego, including side trips to Coronado Beach and Tia Juana, Old Mexico, Point Loma, Balboa Park, etc.
Telephones 16245, 60511, Main 8246
Henry L. Nielsen
GOLDEN STATE AUTO TOURS

Los Angeles Hotels and Apartments

Hotel Stowell
414-416-418 SOUTH SPRING ST.
$2.00 to $5.00
"Rest easy at the Stowell"

STORAGE, MOVING AND FREIGHT FORWARDING

COLYEAR'S FIREPROOF STORAGE
Phone 60577 416 S. SAN PEDRO ST. Main 1117
STORE YOUR FURNITURE IN
Private Locked Rooms $1.50 Per Month
MOVING, PACKING, SHIPPING.

Steamships

CUNARD-ANCHOR

Passenger and Freight Services.

Mauretania	New York to Cherbourg and Southampton	Apr. 24
R. A. Victoria	New York to Queenstown and Liverpool	Apr. 30
Carmania	New York to Queenstown and Liverpool	May 15
Vaubun	New York to Liverpool	May 15
Royal George	New York to Plymouth, Cherbourg and Southampton	May 15
Mauretania	New York to Cherbourg and Southampton	May 22
Carolia	New York to Plymouth, Cherbourg and London	May 22
Columbia	New York to Londonderry and Glasgow	May 22
R. A. Victoria	New York to Liverpool	May 29
Ventris	New York to Liverpool	June 10
Imperator	New York to Cherbourg and Southampton	June 19
Royal George	New York to Plymouth, Cherbourg and Southampton	June 23
Carolia	New York to Plymouth and Cherbourg	June 26
Columbia	New York to Londonderry and Glasgow	July 3
R. A. Victoria	New York to Liverpool	July 3
Mauretania	New York to Cherbourg and Southampton	July 3
Imperator	New York to Cherbourg and Southampton	July 17
Royal George	New York to Plymouth, Cherbourg and Southampton	July 28

Freight Shipments Solicited.
For later sailings apply to
Company's Offices, Cunard Bldg., Market and First Sts., San Francisco, or Local Agents.

PACIFIC MAIL STEAMSHIP CO.
Los Angeles-Baltimore Service; Panama Service; Trans-Pacific Service; Manila-East India Service.

Around the World Freight Service via Los Angeles — Monthly Sailings

504 Pearl St., New York. Continental Bldg., Baltimore. 503 California St., San Francisco.
M. F. McLAURIN, Inc. Agent, 439 Merchants Nat. Bank Bldg., Los Angeles
Phones, 16104 or Main 4800

CALIFORNIA & MEXICO STEAMSHIP CO.
M. S. MAZATLAN
SAILS APRIL 21ST FOR
ENSENADA — LA PAZ — GUAYMAS
TOPOLOBAMPO — MAZATLAN
SAN BLAS — MANZANILLO
Apply 724 Pacific Electric Building. Phone Main 8

AUSTRALIA
NEW ZEALAND AND SOUTH SEAS
Via Tahiti and Rarotonga
Mail and Passenger Service Every 28 days
Union S. S. Co. of New Zealand
320 California St., San Francisco, or local Steamship and Railroad Agents.

AMERICAN EXPRESS TRAVEL DEPARTMENT
JAPAN-CHINA
Conducted Tours Sailing from San Francisco April 27, June 26. Also Tours Around the World, Europe, National Parks, Alaska, St. Lawrence, Saguenay
Write for Details.
AMERICAN EXPRESS TRAVEL DEPT.
752 S. Bway., Los Angeles, Cal.

HIGH RECORD FOR IMPORTS.

Country's Trade Balance Increases $336,000,000.

While the Gold and Silver Supply Decreases.

Month's Exports are Valued at $820,000,000.

[BY A. P. NIGHT WIRE.]

WASHINGTON, April 20.—Although imports in March reached a new high monthly record of $484,000,000 the trade balance in favor of the United States increased $336,000,000. Balances against the record imports were exports of $820,000,000, the second largest in the history of the country. This brought exports for the nine months ending with March to $6,051,000,000, and left a trade balance for the nine months of $3,332,000,000.

While the trade balance increased in March, the country's gold and silver supply decreased, exports of gold totaling $47,000,000 against imports of $17,000,000, and exports of silver amounting to $14,000,000 as against imports of $3,000,000.

Imports for the month were valued at $484,000,000 and exceeded by $10,000,000 the high record of last January, showing an increase of $15,000,000 over those in February. Exports were valued at $820,000,000, an increase of $172,000,000 over February and second only to the high record of $928,000,000 for June, 1919.

Imports of gold in March were $17,000,000, while the exports totaled $4,000,000. Silver imports were $9,000,000 and exports $14,000,000.

Exports for the ninth months' period ending with March totaled $6,051,000,000, or more than $1,000,000,000 in excess of the $4,985,000,000 in the corresponding period of 1919. Imports for the nine months were $3,719,000,000, or approximately $1,500,000,000 more than the corresponding period of the previous year.

Imports of gold for the nine months were valued at $60,000,000, against $22,000,000 for the same period the year before, and exports were valued at $409,000,000, compared with the low mark of $20,000,000 for the corresponding period the previous year.

Imports of silver for the nine months were $78,000,000, while exports were $151,000,000, but no comparative figures for the preceding year were given.

Reservations may now be made to Spring and Summer at

EL ENCANTO
Hotel and Cottages
SANTA BARBARA

The most beautifully situated hotel in California.

On Mission Ridge (The Riviera) overlooking the city and sea, in a garden of six acres of lawns and semi-tropical trees, shrubs and flowers.

Polo, golf, tennis, motoring, riding, mountain climbing, surf swimming, deep sea and trout fishing—all outdoor sports the all seasons.

American Plan
Garages
For rates address:
EL ENCANTO, Santa Barbara, Calif.
Mrs. M. Hollingsworth, Manager.

The Alexandria
Dancing at Tea, Dinner and Supper
Paul Whiteman's Jazz Classique & the Mistrola

Steamships

TRAVEL BY STEAMSHIP
The ADMIRAL LINE

S. S. GOVERNOR
Sails 10 p.m. Tonight for
SAN FRANCISCO $25
Special Round Trip Fare

Other Sailings Every TUE., WED., THU. AND SUN. For SAN FRANCISCO, SEATTLE, VICTORIA, TACOMA And all Pacific Northwest Points.

SAN DIEGO Daylight Trips Mon. and Wed. $2.50
—MEXICO—
CENTRAL AMERICA
S. S. Senator sails Friday, April 30

Through Tickets via San Francisco and Seattle to All Eastern Points. Berth and Meals Included in All Fares

THE ADMIRAL LINE
Ticket Office Cor. 5th & Spring (Alexandria Hotel)
Telephones: Main 7332 or 13333.
Long Beach Office, 116 W. Ocean Ave.

$20.00
ROUND TRIP
TO
San Francisco
Berth and Meals Included
WHITE FLYER LINE
Str. Humboldt
SAILS EVERY
Monday Night.....10 P.M.
Friday Night.....10 P.M.
Special I.O.O.F Sailing for San Francisco convention leaves May 7. Make your reservation now.
AMERICAN TRAVEL BUREAU
General Agents,
517 South Spring Street
Tel. 63135

Australia
OCEANIC S.S. CO. OF AMERICA
Fast U. S. Mail S. S. SONOMA, VENTURA, 16,000 ton Lloyds A1 register. Delightful Service. Sydney Short Line — Samoa — Honolulu. Quickest passage, lowest rates. Pacific Tours, $317.50, 1st class. Ventura sails April 29. Sonoma sails May 15. A. M. Culver, 617 S. Spring St., Los Angeles, or Oceanic Bldg., 2 Pine St., San Francisco.

NANCY LANE MARRIED TO PHILIP KAUFFMAN.

WASHINGTON SOCIETY BRAVES DOWNPOUR TO SEE CALIFORNIA GIRL WED.

[EXCLUSIVE DISPATCH.]

WASHINGTON, April 20.—Washington society turned out in full force this afternoon, braving a downpour of rain, to witness the wedding of a California girl, Miss Nancy Lane, daughter of Franklin K. Lane, former Secretary of the Interior, to Philip Kauffman of this city.

The illness of the President prevented his attending, but Mrs. Wilson was present. Senator Phelan and several other Californians, friends of the Lane family, were at the church and reception.

Mr. Kauffman and his bride will go West for their honeymoon and will spend several weeks motoring in California. They do not expect to return to Washington, where they will make their home, until autumn.

The bride's going-away gown has an accordion-pleated skirt of navy blue serge, with bodice and kimona sleeves of brocaded poplin and a blue and silver-brocaded girdle, which forms a panel down the front of the skirt. With this she will wear a smart turban of navy blue horsehair trimmed with blue and green cherries and a small sable neckpiece. A graceful cape of blue navy duvetyn will complete her costume.

The young and beautiful bride, who was the only Cabinet debutante of the season, made a charming picture in her wedding gown, in which exquisite dress point and ivory brocade were combined. The skirt was formed of three deep flounces of the lace mounted on tulle and slanting upward at the left side.

This lace adorned the wedding gown of the bride's mother, and the brocade in which a design cluster of roses showed, and which formed the bodice and swathed girdle had been worn by four generations of brides in the Lane family.

The reception for the bridal party and members of the family, members of the Cabinet and a few intimate friends, was held at the home of Mr. and Mrs. Adolph Kasper Miller.

D.A.R. CONGRESS TO ELECT PRESIDENTS.

MUCH INTEREST IS AROUSED OVER SELECTION OF SOCIETY'S EXECUTIVES.

[BY A. P. NIGHT WIRE.]

WASHINGTON, April 20.—Interest in the twenty-ninth continental congress of the Daughters of the American Revolution, in convention here, centered in the supporters of the various candidates for Vice-President-Generals to obtain their election Thursday.

There were indications that Mrs. Maynard Minor of Waterford, Ct., might have opposition for President-General, but no other candidate formally entered the field.

Those announced as candidates for the seven Vice-Presidents-General are:

Mrs. Cassius C. Cottle, California; Mrs. James S. Wood, Georgia; Mrs. Charles S. Whitman, New York; Mrs. C. W. Richardson, District of Columbia; Mrs. C. D. Chenault, Kentucky; Mrs. Henry McCleary, Washington; Mrs. J. T. Morris, Minnesota; Mrs. Edward L. Harris, Ohio; Mrs. Anthony Wayne Cook, Pennsylvania; Mrs. Albert L. Calder, Rhode Island; Mrs. Edward P. Schontgene, Iowa; Mrs. Freeman C. Rogers, Colorado, and Mrs. Singleton S. Ashenfelter, New Mexico.

CUT ITALIAN FORCES TO TEN ARMY CORPS.

[BY CABLE AND ASSOCIATED PRESS.]

ROME, April 20.—A decree was issued today providing for the reduction of the Italian army to ten army corps. Reduction of the number of officers and the establishment of a uniform system of recruiting for eight months' service are provided for.

KILL IRISH OFFICER; WOMAN BADLY INJURED.

[BY CABLE AND ASSOCIATED PRESS.]

DUBLIN, April 20.—Detective Inspector Dalton was shot and instantly killed yesterday in Mountjoy street when he and another detective were attacked by several armed men. The detectives escaped injury, but a woman was wounded by a bullet. The assassins escaped.

RUSSIAN DELEGATION GOING HOME, REPORT.

[BY CABLE AND ASSOCIATED PRESS.]

COPENHAGEN, April 20.—The Berlingske Tidende today says it learns negotiations of M. Krassin, Rusian Bolshevik Minister of Trade and Commerce, and Maxim Litvinoff, Bolshevik representative here with the Entente countries have failed of any result and the Rusian delegation, except Litvinoff, probably will return to Russia soon.

AUCTION SALES

The Times is the official and exclusive Newspaper Medium of the Los Angeles Auctioneers.

AUCTION

SALE OF MODEL NEW TWO STORY HOLLYWOOD HOME

THIS BEAUTIFUL HOME IS LOCATED IN THE EXCLUSIVE HOLLYWOOD SECTION

Located at 5120 Franklin Ave.

Autos Drive Out Hollywood Blvd. or Sunset to Normandie—SALE TAKES PLACE ON PREMISES

Thursday, April 22, 11 A.M.

8 rooms, lot 50x150, garage, shrubs and flowers, Murphrey heater, Thermostadt water heater, hardwood floors throughout, large living-room and dining-room of unusually beautiful and unique entrance hall, old ivory and mahogany trim finish; plate-glass front with built-in buffet; tile fireplace in living-room, modern kitchen with tile drainboard for dishes, white breakfast-room, 3 finely finished sunny bedrooms, large upper hall, large closets with mirror doors, large modern bath. Near school and car line. Away from traffic and dust. Unexcelled surroundings. Excellent location. Terms.

C. H. O'CONNOR, Auctioneer
Phone 558985 Ver...

INCREASED PAY FOR GOVERNMENT FORCES.

SENATE AND HOUSE COINCIDE ON RISE; MONEY PROVIDED FOR RAILROADS.

[BY A. P. NIGHT WIRE.]

WASHINGTON, April 20.—Increased pay for commissioned officers and the enlisted personnel of the army, navy and Marine Corps, coast guard and public health services was agreed upon today by House and Senate conferees.

The amount, duration and other details of the increase remain to be worked. The House conferees receded in favor of the general principles of the Senate measure, which provided for a 20 per cent. advance for all members of all the services. The House measure provided a raise of 31 per cent. for only the enlisted personnel of the navy.

Under the Senate bill the increase was to be permanent, while the House measure limited it to one year.

The fight against giving cash compensation to former enlisted men was launched in the House today by Congressman Good of the Appropriations Committee. He declared that a cash bonus must be "taken out of an empty treasury," and that it "would increase the cost of living of every man, woman and child in the country."

Declaring that the "greatest badge" of the former service men was that of sacrifice, Mr. Good said it "was unjust to put them along with the man who made unjust profits and ought to go to jail." He added that he would support any legislation and "give every dollar" needed for treatment of the sick or wounded, and for their vocational rehabilitation.

The army reorganization bill was passed today by the Senate and now goes to conference.

The measure provides for a Regular Army of 297,000 officers and men, a National Guard of 425,000 and a voluntary system of military training for young men between the ages of 18 and 21.

Opposing the measure were one Republican, Gronna of North Dakota, and nine Democrats, Dial, Harrison, McKellar, Overman, Reed, Sheppard, Simmons, Smith of South Carolina, and Trammell. The vote on the passage of the bill was 46 to 10.

Without a dissenting vote the House today passed the deficiency appropriation bill providing $390,000,000 for the Railroad Administration to wind up its affairs.

BOY CONFESSES TO KIDNAPING CHILD.

EXONERATES NEGRO OF CHARGE OF ABDUCTING AND ASSAULTING BOY.

[BY A. P. NIGHT WIRE.]

LEXINGTON (Ky.) April 20.—Keith Phillips, a 16-year-old white boy, held since Saturday in the Danville jail on suspicion of having been implicated in the kidnaping and attack on 7-year-old Willie Trimble, confessed today he alone abducted the boy and attacked him with a hammer, according to Sheriff Farris and Deputy Sheriff Polk Critchfield.

Phillips, the officers say, accompanied them to the spot where he captured the boy and struck him. Phillips, exonerated Lucien Jenkins, whom a mob attempted to lynch Saturday night when he was arrested as a suspect. Phillips steadily had maintained his innocence. Jenkins is in Lexington jail for safekeeping. Willis Trimble, who is in a hospital with his skull fractured from blows inflicted by the kidnaper, insists that a negro who [illegible] him.

HART and HALL
Los Angeles' Progressive AUCTIONEERS
Real Estate, Livestock, Merchandise, Furniture and General Household Goods.
We buy for SPOT CASH, or sell on COMMISSION
1250 So. FIGUEROA. 972. Phone 61284

W. DWIGHT HAMMOND
General Auctioneer, 1055-57 South Main St. Near 11th. Oldest and largest auction house in the Southwest. Expert in every branch of auction work. Watch my ads and attend the big sales. Cash advanced on consignments. For all information call up 62345. Member L. A. Auctioneers' Assn.

AUCTION SHOES
Ladies' and Gents' Furnishings
S. W. KOHN, The Reliable Auctioneer
Sells Thursday, April 22nd, at 10 a.m.
2301 East 9th St., Cor. Mateo St.
Extra Clean and Staple Stock of Above
Phone Vermont 5825

ARTHUR J. KELLY
Expert Appraiser and Auctioneer
High-class art and Oriental rugs. Interior furnishings a specialty. Phone Broadway 1611.
828 S. HILL STREET
Member Auctioneers' Association

AUCTION
RHOADES & RHOADES
Expert Live Stock Auctioneers
Geo A. Rhoades and Harold B. Rhoades
Sales conducted in all parts of California adjoining States
Office:
1501-3-5 S. Main St., Los Angeles.
Phones: Pico 274—Main 5579

INDUSTRIAL REFORMS PLANNED FOR ITALY.

[BY CABLE AND ASSOCIATED PRESS.]

ROME, April 20.—Preparations for a bold programme of reform aiming at a better distribution of property in land, organization of great factories and the participation of labor councils in industry are being made by the Italian government, according to an interview with Premier Nitti, printed in the Tribuna.

The Premier is quoted as saying Italy desires resumption of commercial relations with Russia, and urging that Italians go to Russia to study the real situation. He is said to have declared the nation wishes Russia to become again the great market for raw materials in Europe.

AMERICAN STEAMER AGROUND NEAR POLA.

[BY CABLE AND ASSOCIATED PRESS.]

TRIESTE, April 20.—The American steamer Susquehanna, with 150 passengers aboard and a crew of 230 men, is aground near Lussino on the Dalmatian coast near Pola. The passengers, all of whom are safe, are being transferred to the steamer Argentina.

TO SERVE POTATOES ONLY ON REQUEST.

[BY A. P. NIGHT WIRE.]

SAN FRANCISCO, April 20.—Executives of the San Francisco Restaurant Men's Association announced here today that, because of the reported potato shortage, many of its members had decided to serve potatoes only upon the specific request of the patrons.

Pittsburgh Teachers Get Rise.

[BY A. P. NIGHT WIRE.]

PITTSBURGH, April 20.—At an annual cost of $1,187,642, the salaries of 2548 teachers in the Pittsburgh public schools were today increased by the Board of Education.

AUCTION TODAY
10:00 A.M.—2303 SOUTH GRAND AVENUE
FURNITURE

3 complete, 5-room outfits of household furnishings, including bed davenport, mahogany and fumed oak library tables, shade table lamps, bronze vases, "Haviland" dinner sets, curtains, linen, fumed oak, "Duofold" davenport, fumed oak dining table and chairs to match, fumed oak rockers and chiffoniers, "Simmons" beds, springs, 15 new cotton mattresses, ivory bedroom and golden oak dressers, ice boxes, ranges, cooking ware, etc. A lot of rugs, all sizes. H. B. NASH, Auctioneer.
Member L. A. Auctioneers' Association.

Auction, Thursday, April
At 1425 W. 24th St., at 10 A.M.

We have removed for convenience of sale several homes of extra nice furniture, consisting of: One 9x12 Chinese-Turkish rug, blue and old gold, cost new; Wilton Body Brussels and Axminster rugs, all sizes. Stickley leather stuffed leather rockers and chairs, Stickley leather arm and rocker, library tables, ladies' writing desks, Duofold davenports, upholstered in velour. Reproduction of antique, solid mahogany combination bookcase and desk. Solid bronze statues. Massive, solid mahogany living-room pieces. Wheelock upright piano, cost $600, will be sold promptly at $150. Pedestal extension table with box leather slip seat chairs to match. Piano wagon, quartered golden oak buffet with French plate mirror back, French plate mirrors. Solid mahogany, Birdseye maple, ivory, white enamel and golden oak dressers, chiffoniers, rockers, chairs, center tables and pedestals, continuous post brass Vernis Martin white enamel steel beds, springs, mattresses and cotton felt mattresses. Six Vienna chairs. White enamel kitchen cabinet, 4-burner gas ranges. Refrigerators, etc. Dealers and everybody invited, as we sell the goods.

LIBERTY AUCTION COMMISSION CO.
S. P. DIVVER, Auctioneer
72550

AUCTION
EXTRAORDINARY—Very Fine Furniture, Rugs, Pianos
THURSDAY, APRIL 22ND, 9:30.
2117 S. NORMANDIE AVE.
Take West Washington cars.

Rugs are all good. Stickley dining-room set, Stickley Rockers and Settees, Dressers, Brass and Iron Beds, Springs, Cotton Mattresses, Bedding, Gas Range, Refrigerator. Lot dishes, kitchenware, aluminumware, etc., etc.
STROUSE & HULL, Auctioneers, 62795.

See the Canadian Pacific Rockies
—whose peaks and tridents still think it is January but when you know it is springtime—
on your way to the
Associated Advertising Convention
At Indianapolis, June 6th to 10th

If more convenient, see the Canadian Pacific Rockies on your way back—swim in the warm sulphur pools at Banff Springs Hotel, admire Victoria Glacier at the Chateau at lovely Lake Louise, motor miles of spectacular Alpine Fairyland between Calgary in the foothills of the Rockies, and Vancouver on the coast. Full information and reservations available at this office.

A. A. Peshamus, Gen. Agt. Pass. Dept.
CANADIAN PACIFIC RAILWAY
605 S. Spring St., Los Angeles
Telephone Pico 3490, 64222

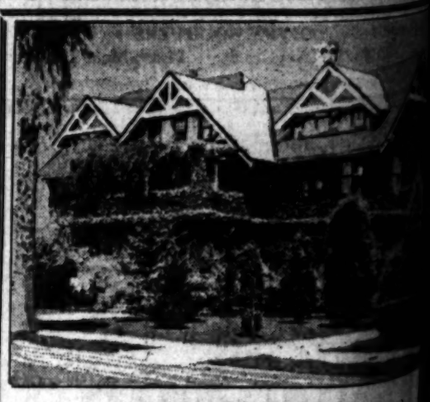

$45,000
A HOME DE LUXE
2248 Harvard Blvd.—Lot 125...

9 charming rooms, selected hardwood ... tile baths, maid's room and bath, double ... room and bath; grounds are veritable park ...

See this today beween 2 and 5. It's a ... on high ground overlooking entire section.

KELLS & GRANT, Exclusive ...
56302. Wilshire Boulevard at Western.

I feel sorry for boys that have just corn-flakes —says Bobby

It's because their mothers don't know the best flakes are

POST TOASTIES

BOARD TO SIGN CEMENT LEASE?

Buck's Passed by Council to Public Service Heads.

Latter Ready to Close Deal with Fred A. Ballin.

Expect Them to Negotiate for Sale of Plant.

The Public Service Commissioners yesterday afternoon postponed until Friday formal action instructing President Robertson and Secretary Vroman to sign the five years' lease of the cement plant at Monolith to the Fred A. Ballin syndicate. The postponement was taken to await receipt of official notice of the Council's action in referring the cement plant lease back to the Public Service Commissioners as being outside the jurisdiction of the former body. From unofficial statements made at yesterday's meeting by Commissioners Robertson, Robinson, Del Valle, and Young, it was evident that the commissioner will vote to sign the lease and that during the coming year negotiations between the Council and the commission may be undertaken relative to a sale of the plant. Coy Burnett, representing Mr. Ballin, appeared before the commission and urged that in fairness to Mr. Ballin, who has been waiting for months to close the deal, the commissioners should sign the lease.

The Council yesterday adopted the report of the committee of the whole referring the cement plant lease back to the Public Service Commissioners; then by a vote of 6 to 2, Conaway and Fleming dissenting, the Council referred to the Charter Amendments Committee Councilman Fleming's motion instructing the City Attorney to prepare an ordinance transferring control of the cement plant from the Public Service Commission to the Council. Finally, by a unanimous vote, the Council passed Councilman Fleming's motion instructing the City Attorney to prepare an ordinance repealing the ordinance of intention passed last year authorizing a sale of the cement plant. The object is to clear the way for ultimately submitting to a vote of the people the question of whether or not to sell the plant.

TRY THE IMPOSSIBLE.

Silent Teas for Women is the Latest Fad in England.

[BY CABLE AND ASSOCIATED PRESS.]

MANSFIELD (Eng.) March 30.—Silent teas for women are an innovation which Mrs. Hoskyns, wife of the bishop of Southwell, is trying to establish here.

Many women attended a recent meeting of the mothers' union, just to see whether the seemingly impossible might be accomplished.

It is reported that there will be no talking but that the tedium of tea without a talk will be relieved by sacred music.

Short Sentence for Embezzler.

[BY A. P. NIGHT WIRE.]

SACRAMENTO, April 20.—Harry Ochiltree, formerly a clerk in the Marysville postoffice, was sentenced to one year in prison by Federal Judge William C. van Fleet today for embezzlement of public funds.

Ochiltree had pleaded guilty. Relatives made good the shortage.

TO FILL BURGE JOB SOON.

Mayor Snyder indicated yesterday that before next Tuesday he will appoint a successor to R. T. Burge as Police Commissioner, in order that the appointee may be confirmed by the Council in time to sit with Commissioner Wilson to hear the cases of the five suspended police officers.

The Mayor told all witnesses at the meeting of the commission yesterday morning to return next Tuesday morning, when the hearings will take place, indicating that regardless of the outcome of the injunction proceedings filed in an attempt to bar the Mayor from hearing the case of Detective Sergeant James McNamara, there will be another commissioner on the job to sit with Mr. Wilson. The Mayor would give no hint last night of the name of the man he will appoint.

The commission yesterday approved of Chief Home's suspension of Patrolman Charles J. Ernst, charged with sleeping in a garage when he should have been patrolling his beat. The commission will hear Patrolman Ernst's side of the case next Tuesday morning. It received and filed a communication from Police Captain R. Lee Heath announcing that in conformity with the ruling of the board that he must either quit practicing law or leave the police force, he had resigned from the law firm of which he had been a member.

I.W.W. ENCOURAGED IN BISBEE IS CHARGE.

PROSECUTOR IN DEPORTATION CASE SAYS MINING COMPANIES AT FAULT.

[BY A. P. NIGHT WIRE.]

TOMBSTONE (Ariz.) April 20.—In an effort to destroy organized labor in the Warren district of Arizona, the mining companies of that district encouraged the Industrial Workers of the World to remain by giving them employment formerly held by members of the American Federation of Labor, County Attorney French declared today during the trial of Harry E. Wootton, charged with kidnaping in connection with the Bisbee deportations.

"We propose to show by officials of the American Federation of Labor that if the mining companies did not encourage the I.W.W. to come into the district, they at least encouraged them to stay," declared Mr. French.

"Since the strike called in the Warren mining district by the American Federation of Labor in 1917, there has been war between the mining companies and organized labor.

"We have witnesses to prove the deportations were not made, as claimed, to protect the lives and property of the people of the district, but in an effort to destroy organized labor. We propose to show that for at least six weeks after July 12, 1917, newcomers were deported from the district, not because they were I.W.W., but because they were suspected of being affiliated with some labor organization."

During the day, the State offered a number of witnesses in the effort to prove that the deportations were accompanied by brutality and that the conditions in the district at that time were too tranquil to justify expulsion of 1186 striking copper miners and their sympathisers under the law of necessity.

Mrs. Ralph Brown of Los Angeles Cal., testified that she was struck on the chest by one of the armed deporters when she interceded in behalf of a man about to be deported.

Eric Isaacson, a Bisbee miner who joined the strike called a few days before the deportations, testified he and his married brother were among the men shipped out of the State and said that his sister-in-law's entreaties for the armed men to "take her and the kiddies too," were of no avail.

OIL WORKER VICTIM OF FATAL ACCIDENT.

[EXCLUSIVE DISPATCH.]

FULLERTON, April 20.—Francis Jones, an employee of the West Coast Oil Company died this afternoon in Fullerton Hospital as a result of injuries received when his automobile turned turtle on the State highway one mile north of La Habra shortly after 2 o'clock this morning.

Jones sustained a fracture of the pelvis bone also both legs were broken besides internal injuries. O. W. Loobs associated with the Olinda gasoline plant was with Jones and sustained a broken leg and many cuts and bruises. Both men were brought to the hospital here after passing motorists had lifted the car off them. Both reside at Olinda and are well known.

SANTA ANA LICENSES.

[EXCLUSIVE DISPATCH.]

SANTA ANA, April 20.—Marriage licenses: Jay T. Stock, 24, and Dorothy Lila Larsen, 21, both of Denver, Colo; Guiseppe Savino, 28, and Concetta Vanacora, 27, both of Los Angeles; Swan Erik Arthur Landen, 21, and Ella May Hoffman, 18, both of Los Angeles.

The Times is the official and exclusive Newspaper Medium for the Los Angeles Auctioneers' Association

LE OF MODERN
W TWO STORY
LLYWOOD HOME
5120 Franklin Ave.
llywood Blvd. or Sunset to Whose
LE TAKES PLACE ON PREMISES.
April 22, 11 A.M.
x150, garage, shrubs and flowers. Ho
ostadt water heater, hardwood floo
ng-room and dining-room off of
entrance hall, old ivory and mahog
front with built-in buffet; tile fireplace
kitchen with tile drainboard for
3 finely finished sunny bedrooms
closets with mirror doors, large mod
d car line. Away from traffic and no
gs. Excellent location. Terms.
ONNOR, Auctioneer
Vermont 13

TION TODAY
—2305 SOUTH GRAND AVENUE
FURNITURE
lls of household furnishings, including:
y and fumed oak library tables, elec
se vases; "Haviland" dinner sets, cut gl
ak, "Duofold" davenport, fumed and
to match, fumed oak rockers and chair
new cotton mattresses, ivory bedroom se
ice boxes, ranges, cooking ware, etc.
H. B. NASH, Auctioneer.
L. A. Auctioneers' Association.

Thursday, April
425 W. 24th St., at 10 A.M.
house of sale several hundred of extra nice, clean
Turkish rug, blue and old gold, cost $95, a
and Axminster rugs, all sizes. Massive fumed oa
chairs. Stickley loose leather auto seat rocker
dens, Duofold davenports, upholstered in
solid mahogany combination bookcase and
suite, solid mahogany living-room pieces, cost
$400, will be sold promptly at 12:30. Fumed oa
leather slip seat chairs to match. Fumed oa
buffet with French plate mirror back. Ameri
Birdseye maple, ivory, white enamel, bra
rockers, chairs, center tables and pedestals. Ir
Martin white enamel steel beds, springs, mattres
ers. Big Vienna chairs. White enamel sideboa
ressers, etc. Dealers and everybody invited.
TY AUCTION COMMISSION CO.
E. P. DIVVER, Auctioneer

AUCTION
ART—Very Fine Furniture, Rugs, 6 Rooms
SDAY, APRIL 22ND, 9:30.
7 S. NORMANDIE AVE.
Take West Washington cars.
dining-room set, Stickley Rockers and Libr
ds, Springs, Clean Mattresses, Bedding, Ca
shes, kitchenware, aluminumware, etc., etc.
SE & HULL, Auctioneers, 62150.

See the
Canadian Pacific
Rockies
—whose peaks and iridescent gl
will think it is January but whose va
know it is springtime—
on your way to the
ted Advertising Convention
Indianapolis, June 6th to 10th
see the Canadian Pacific Rockies on your w
warm sulphur pools at Banff Springs Hotel
er at the Chateau at lovely Lake Louise.
Alpine Fairyland between
lls of the Rockies, and
ast. Full information
ilable at this office
s. Agt. Pass. Dept.
IFIC RAILWAY
. Los Angeles
e 3498, 64323

45,000
OME DE LUXE
ard Blvd.—Lot 125x158
oms, selected hardwood main room
room and bath, double garage, ma
nds are veritable park facing 2 st
between 2 and 3. It's a beautiful ho
ooking entire section.
RANT, Exclusive Agents
Boulevard at Western. White

Just where and how is the money to be spent?

A businesslike Answer to a businesslike Question

1

FOR THE CHURCH'S WORK AT HOME. A score of items come under this head. Consider only one. Five and a half million people in the United States cannot even read and write the English language. Who is to carry forward this vast work of Americanization if the Church does not?

2

FOR HOSPITALS AND HOMES. Every year thousands of men and women seriously ill are turned away from Church hospitals because of lack of room. The children's homes are compelled to turn away more children than they can receive.

3

FOR RELIGIOUS TRAINING. At least 12,600,000 children and young people under 25 years of age are entering American life without any religious training at all. Remembering the faith of Washington and Lincoln, do you think that America will continue to produce Washingtons and Lincolns if Faith dies out of the hearts of its youth?

4

FOR HIGHER EDUCATION. Of the 450,000 American students in institutions of higher grade, one-half are in institutions founded and supported by the Churches. Many of these institutions have had no great endowment campaigns, but their needs are just as pressing as the needs of larger schools; and you have only to read their list of alumni and alumnae to measure the value of their contribution to America.

5

FOR THE CHURCH'S WORK ABROAD. Influenza came first from the Orient thirty years ago; nearly all plagues are Oriental plagues. So long as China has only one physician to every 400,000 people the Orient will continue to be a menace. So long as one-third of the babies of India die before their second year our own babies are not safe. A Christian doctor or teacher sent abroad is working for America as truly as though he worked at home.

6

PREACHERS' SALARIES. The preacher is called the "Parson Man," and well he may be. Eight out of ten preachers are paid less than $20 a week.

THIRTY denominations cooperating in the Interchurch World Movement have budgeted their needs. No business could have done it more scientifically.

They have united to prevent the possibility of duplication or waste. At least a million dollars will be saved by the fact that thirty individual campaigns are joined in one united effort.

Each denomination has arranged its needs under six main heads as shown at the left.

Each denomination has its own detailed budget, and will administer its own funds. Your pastor has copies of the budget: examine them for yourself. In the week of April 25th-May 2nd you will be given your opportunity to help. You can do it with the full satisfaction of knowing that every dollar of your gift has its post of service assigned to it in advance.

Every dollar for a better America and a better world. When your church calls on you, give—and give from your heart as well as from your pocket-book.

United Financial Campaign
April 25th-May 2nd

The INTERCHURCH World Movement
of North America

The publication of this advertisement is made possible through the cooperation of thirty denominations

The Startling Young Genius

Whose Daring Originality Has Distinguished Him As An Artist of the Highest Eminence

LEO ORNSTEIN
will appear as the soloist with the
PHILHARMONIC ORCHESTRA
(Walter Henry Rothwell, Conductor)
Friday Night, April 23rd, at Trinity Auditorium

Leo Ornstein (an exclusive Knabe artist) is one of the most picturesque and commanding figures in the musical world—an individualist whose astonishingly original impressionistic playing at first stunned, then captivated, the music critics.

Hear Ornstein Friday night at Trinity Auditorium—but in the meantime come in and hear his wonderful renditions through

The KNABE AMPICO
Reproducing Piano

—we shall be glad to have you call at any time convenient for you.

FITZGERALD KNABE MUSIC CO.
HILL STREET AT 727-729

—announcing

Summer Excursions to California resorts

On April 30th, and continuing until September 30th, the Southern Pacific will have on sale in its ticket offices summer excursion tickets to California resorts.

There will be a Season Ticket—on sale daily, with three months' return limit, at a reduction of 20 per cent. of regular fare.

Fifteen-day tickets will also be available during the summer months—to leave here on Friday or Saturday and to return within fifteen days. A 33 1-3 per cent. reduction will be made on these tickets.

—the Road of a Thousand Wonders will take you 'most everywhere.

Southern Pacific Company
Ticket Office—221 S. Broadway
Station—Central Ave., at Fifth St.

Neuralgic Pains

Give Way to Soothing Hamlin's Wizard Oil.

Hamlin's Wizard Oil is a safe and effective treatment for headache and neuralgia. Rubbed in where the pain is it acts as a tonic to the tortured nerves, and almost invariably brings quick relief.

Its healing, antiseptic qualities can always be relied upon to prevent infection, or other serious results from sprains, bruises, cuts, burns, bites and stings. Just as good, too, for sore feet, stiff neck, frost bites, cold sores and canker sores.

Get it from druggists for 30 cents. If not satisfied return the bottle and get your money back.

Ever constipated or have sick headache? Just try Wizard Liver Whips, pleasant little pink pills, 30 cents. Guaranteed. — [Advertisement.

Broken Arches Disqualify Any One

Tired, sore, tender, aching feet and limbs are usually due to misplacement of bones, known as broken arches, flat feet. "THE FOOT SYSTEM FOR FEET" RESTORES THEM. No bandages, braces or supports, no loss of time from your duties. Can give you high class Los Angeles references.

L. R. Mogle, Specialist
833 TITLE INSURANCE BLDG.
Bring this ad for free examination.

Beautify the Complexion
BY THE USE OF
Nadinola CREAM

Clears and whitens the skin, removes all freckles, pimples, blackheads, etc. Banishes coarse pores. Used by ladies for many years.

Ask your local dealer for Nadinola. Leaves the skin clear, soft, healthy. Over 1600 physicians prescribe it. Sold by leading toilet counters or mail.

NATIONAL TOILET COMPANY, Paris, Tenn.

REVEAL RED ARMY MURDERS.

[BY CABLE AND ASSOCIATED PRESS.]

BERNE, April 18.—Polish newspapers give reports from a Russian source that after the conquest of Rostov and Novorossisk by Bolshevist, the Red army murdered more than 3000 officers and soldiers of Denikine's army in hospitals and prisons.

TRADE UNIONS REJECT STRIKE.

[BY CABLE AND ASSOCIATED PRESS.]

BERLIN, April 19.—The general strike weapon was rejected by trades union mass meetings in ten towns of Upper Silesia Sunday. The Vossische Zeitung says this step was taken on the ground that the Poles would resort to forcible measures.

Attempt to Rob Spanish Queen.

[BY CABLE AND ASSOCIATED PRESS.]

SEVILLE (Spain) April 20.—Bandits attacked a train last night on which Queen Victoria and her brother, the Marquis of Carisbrooke, were traveling from Madrid to Seville, in an unsuccessful attempt to carry off the royal plate, which the Queen was taking with her.

Hamilton's

Packard Shoes For Men

Brogue Oxfords in Cordovan or Norwegian grain calf.

Sport Oxfords in white and Pongee in combination with tan calf—up to the minute.

$13 to $16

Hamilton's, Inc.

TWO STORES:
223 W. 7th Street
502 So. Broadway

REBEL TURKS RECEIVE GUNS.

Arms and Ammunition Being Smuggled to Kemel.

Eastern Relief Worker Writes of His Observations.

Says Only Country Natives Respect is America.

[BY CABLE AND ASSOCIATED PRESS.]

NEW YORK, April 20.—Mustapha Kemel Pasha's Turkish Nationalist army, which has been a disturbing factor in the efforts of the Allies to solve the Turkish peace problem, is being regularly supplied with arms and ammunition from Constantinople through Trebisond, a Black Sea port, according to information received here from J. P. Ryan of Muncie Ind., a Near East Relief worker in that district.

Arms are smuggled in regularly, and with almost no attempt at concealment," writes Mr. Ryan. "A Turkish schooner makes a trip every few days from Constantinople, and anchors right here in Trebisond. The cargo is discharged at night, and loaded into Turkish army wagons, that you can see almost any night following the same road out of town that the lines of Greek refugees were driven to their death in 1915 and 1916. They pass right by the Near East Relief orphanage on their way to the interior.

"I have no way of being certain where they go but most probably to Erzingan and Sivas, where Mustapha Kemel, in spite of the French mission, is very strong. There is a British control officer here, of course, but he would not believe that arms were being shipped into the country until he happened to be out here one night, and I showed him the wagons passing. He has stopped a few of them, but the smuggling still goes on, just the same.

"The Turks realize that most of the hinterland of this country, if not Trebizond itself, is bound to go to Armenia, sooner or later; and they are preparing to resist Armenian rule, and to try to discredit the Armenian government by inspiring disorder just as soon as the Armenians take charge.

"It is a pity that Admiral Bristol and the American navy are not charged with the surveillance of this whole coast, from Batum to Beyrouth. The trouble with France and England is that the Mohammedans have them bluffed, on account of their Mohammedan colonies, and the Turks are putting it over on them right along. The only nation the Turks respect is the United States of America."

PRIESTS PATROLLING LONDONDERRY STREETS

[BY CABLE AND ASSOCIATED PRESS.]

LONDONDERRY, April 20.—Quiet prevailed here last night. The rioting of Saturday and Sunday evenings was not renewed. Police were removed from the neighborhood and two priests took their places. They remained on patrol all night, urging the people to go home. The plan worked admirably.

TO IMPROVE SYSTEM.

Gas Company Plans to Spend Fifteen Million Dollars.

[BY A. P. NIGHT WIRE.]

SAN FRANCISCO, April 19.—The Pacific Gas and Electric Company announced today plans to spend $15,000,000 for additions and betterments to its gas and electric systems in the next two years, and filed with the Railroad Commission an application for authority to issue $10,000,000 of temporary certificates for that purpose.

These temporary notes are to be exchanged later for $10,000,000 five-year 7 per cent. collateral trust convertible gold notes, the company stated. Payment is to be secured by the deposit of $15,000,000 of the company's general and refunding mortgage bonds.

PERMISSION GRANTED FOR RATE INCREASE.

[BY A. P. NIGHT WIRE.]

SAN FRANCISCO, April 20.—Permission to increase the charges for one and four-party residence telephones 25 cents a month in Long Beach and to make a rate of $2.25 a month for one-party residence telephones in San Bernardino was granted the Union Telephone and Telegraph Corporation today by the Railroad Commission, but a general advance was denied. The committee criticised the capitalization of the company and the "resulting burden of fixed charges."

Late Spring in Saskatchewan.

[BY A. P. NIGHT WIRE.]

REGINA (Sask.) April 20.—Seeding operations throughout Saskatchewan will be considerably delayed by the lateness of the spring, according to a bulletin on crop conditions issued by the Department of Agriculture today. Wheat acreage will be from 20 to 25 per cent. less than last year, it was estimated.

Born in 1839 Dr. Caldwell Still in His Office

Wonderful vigor of the founder of Dr. Caldwell's Syrup Pepsin. Millions now use his famous prescription

Physicians know that good health depends largely upon proper digestion and that much sickness results from constipation. No one knows this better than the "family" doctor, the general practioner.

DR. W. B. Caldwell of Monticello, Illinois, was and is a family doctor. The whole human body, not any small part of it, was his practice. More than half his "calls" were on women, children and babies. They are the ones most often sick. But their illnesses were usually of a minor nature—colds, fevers, headaches, biliousness—and all of them required first a thorough evacuation. They were constipated.

Dr. Caldwell in the course of 40 years' practice, for he was graduated from Rush Medical College back in 1875, had found a good deal of success in such cases with a prescription of his own containing simple laxative herbs with pepsin. In 1892 he decided to use this formula in the manufacture of a medicine to be known as Dr. Caldwell's Syrup Pepsin, and in that year the preparation was first placed on the market. The picture of Dr. Caldwell that appears on the package was taken in that year.

The preparation immediately had as great a success in the drug stores as it previously had in the doctor's private practice. Today the third generation is using it. Mothers are giving it to their children who were given it by their mothers. Every second of the working day someone somewhere is going into a drug store to buy it, for Dr. Caldwell's Syrup Pepsin is selling at the rate of over 6 million bottles a year.

Its great success is based on merit, on repeated buying, on one satisfied user telling another. There are thousands of homes in this country that are never without a bottle of Syrup Pepsin, and the formulator of that prescription is fortunately living to see its wonderful success.

Women, children and elderly people are especially benefitted by Dr. Caldwell's Syrup Pepsin. While it is promptly effective on the most robust constitution and in the most obstinate cases, it is mild and gentle in its action and does not cause griping and strain. Containing neither opiates nor narcotics, it is safe for the tiniest baby and children like it and take it willingly.

Every drug store sells Dr. Caldwell's Syrup Pepsin. Keep a bottle in your home. When many live someone is sure to need it quickly.

DR. W. B. CALDWELL
Born Monticello, Ills., [illegible]
Began the manufacture of [illegible]
continued to 1917

In spite of the fact that Dr. Caldwell's Syrup Pepsin is a liquid laxative in the quiet, daily use of over 6 million bottles a year, many who need it do not yet send it. If you have your name and address [illegible] Dr. W. B. Caldwell, Washington St., Monticello, Ill.

Ideal Shopping Conditions

Here in Pasadena—in an easily accessible location near a broad street with plenty of parking space—is a ten-floor homefurnishing establishment with an assortment that in point of choice variety, quality and completeness is second to none in Southern California.

Courteous salesmen accustomed to interesting themselves in the furnishing of fine homes are here to place their experience at your disposal without making you feel obligated to buy.

Here amid quiet, pleasant surroundings you can select with care and comfort the things that will contribute toward your idea of what a home should be.

Special Values

We are offering special values this week in both furniture and rugs as proof of our ability to sell for less because of our lower overhead expense.

We invite home makers to compare qualities and prices.

Draperies Made to Order

Our well-stocked drapery department is backed by a corps of skilled workers, trained in designing, making and hanging drapery effects of all kinds from the simple cottage curtain to the most elaborate theater drop.

Located in Pasadena, "City of Beautiful Homes"

Pasadena FURNITURE CO.

83 to 91 North Raymond Ave. Phone Colorado 8[illegible]

"Year Ago Prices"

for

Pianos and Player Pianos

Opposite New Pantages Theater — Stop Here

The Few Remaining Days of April Only

SAVE NOW ON "Year Ago Prices"

BARTLETT MUSIC CO. EST. 1875
410 WEST SEVENTH STREET - PHONE 10791
OPPOSITE NEW PANTAGES THEATRE

Only During APRIL AT "Year Ago Prices"

By Doing Double the Business We Can Sell At "Year Ago Prices"

This sale is larger than we expected. Thousands and thousands of dollars' worth of Pianos and Player Pianos are being sold every day. Join the piano-buying throng.

DO NOT DELAY

THE PIANO SALE IS NOW ON

Opp. Here — Here

Caldwell
His Office Dail
of Dr. Caldwell's Syrup Pepsin.
famous prescription

DR. W. B. CALDWELL

The DEVON

Black Calf, Lace, $12.00.
Cherry Tan Calf, Blucher, $13.00
Russia Tan Calf, Lace, $10.50.
Cherry Tan Calf, Lace, $9.50.
Dark Brown Kid, Lace, $14.50.

Walk-Over

In a shoe, most men first consider comfort, then style. The Devon Walk-Over insures both comfort and style.

It's an aristocrat—and a bear for wear. In all the popular shades.

Jeffery's Walk-Over Shops

612 S. BROADWAY
FOR MEN AND WOMEN
359 S. SPRING ST.
FOR MEN

WRIGLEY'S

JAP EXCHANGES ARE SHUT DOWN

Stringency in the Country's Money Market.

Shortage of Currency Due to Promotion Activity.

Attribute Situation to Public's Fever of Speculation.

[BY A. P. NIGHT WIRE.]

WASHINGTON, April 20. — The State Department gave out this statement late today, based on information from the embassy at Tokio:

"The principal market exchanges of Japan have been closed for three days, owing to the situation created by failure of operators to put up additional margins. Tokio stock exchange stock, regarded as a barometer of general conditions, dropped from 470 to 260 within the last thirty days.

"There has been some stringency in the money market here because of shortage of currency due to unprecedented activity in promotions during the past quarter, and to adverse balance of trade. The excess of imports during the first three months of 1920 was $150,000,000, equal to nearly 59 per cent. of total exports.

"Baron Takahashi, Minister of Finance, issued a statement April 16 attributing the situation to public fever for speculation. He stated that although the tightening of the money market, the loss of gold and the adverse balance of trade are generally pointed to as the direct causes of the present situation, he considered them rather the consequences of the shaking up of the business world. He counseled the public against speculation, suggested that the Japanese people should contract their business and new operations, instead of trying to borrow more money, and gave assurance that the Bank of Japan would give proper help without hesitation to concerns or banks depositing it."

According to cablegrams which have reached Washington from unofficial, but reliable, financial sources in Japan, the present financial trouble began about April 7, when the stock exchanges at Tokio, Nagoia and Osaka were obliged to call upon the Bank of Japan for relief. After considering, bank officials decided to extend assistance to effect the usual monthly balance. As a result, for a time the general condition improved and business on the exchange became more settled.

On April 13 the three exchanges were reopened for business, but there was such a rush of holders of stock to unload that the Osaka exchange was forced to close the next day.

The result was that much of the business shifted to Tokio and Nagoia and in a short time those two exchanges had to close. No sign of marked improvement has been seen up to the date of the last advices, April 17, but confidence was expressed that the worst of the financial difficulties were over and that the exchanges would be able to resume business within a few days and after some severe readjustments.

RELIEF HURRIED TO HOMELESS CHILDREN.

[BY A. P. DAY WIRE.]

SAN FRANCISCO, April 20.—Truckloads of clothing, food, tents, cots and field ranges were dispatched from here today for the relief of the 250 children made homeless through the burning of the Salvation Army Home at Lytton, Sonoma county, yesterday. The Red Cross is assisting the Salvation Army in the relief work, while military authorities at the Presidio here offered all necessary assistance.

Citizens of Healdsburg, which is close to the Lytton home, spent all of last night in caring for the wants of the little fire sufferers.

The executives of the Salvation Army are asking for an oversubscription to rebuild the home in the financial drive the organization will conduct May 10 to 20.

HUGE SUM EXPENDED FOR NEWSPAPER ADS.

[BY A. P. DAY WIRE.]

NEW YORK, April 20.—The volume of national newspaper advertising last year reached $150,000,000, according to the annual report of the bureau of advertising, American Newspaper Publishers' Association, submitted yesterday. The committee in charge of the bureau held its annual meeting prior to the annual convention of the association Wednesday.

The average increase in national advertising among bureau members was estimated at 70 per cent. The increase, the bureau says, seems bounded only by the scarcity of paper."

The bureau reported departments of the United States had spent from $1,675,000 to $2,000,000 in newspaper advertising and that railroad advertising in large volume would appear in the summer.

GREEKS PLEADING FOR BESIEGED COUNTRYMEN

[BY CABLE AND ASSOCIATED PRESS.]

CONSTANTINOPLE, April 20.—A delegation of Greeks arrived today to appeal to the Greek patriarch and the Allies to send assistance to a Greek village about fifty miles east of Ismid, on the Konieh Railway. Nationalists bombarded the village on April 11 and it was burning when the delegation left April 12.

The village has 6000 Greek and 300 Armenain inhabitants.

Real Farms
Near Rural Jobs
On Electric Line
$275 to $425 an Acre
Only $14 Monthly
Buys 5 Acres

Via paved highways only 55 miles from L. A., on trolley and steam roads in the citrus belt, affording unlimited employmenta.

Cement pipes already installed.

Trips 10 a.m. Tuesday, Thursday, Saturday. Fee $2 charged, but returnable.

CALIFORNIA HOME EXTENSION ASSOCIATION

M. V. Hartranft, Pres.
929 S. Hill St., Los Angeles.

EXTRA PANTS FREE!
with every
$30 $35 $40
made-to-measure SUIT

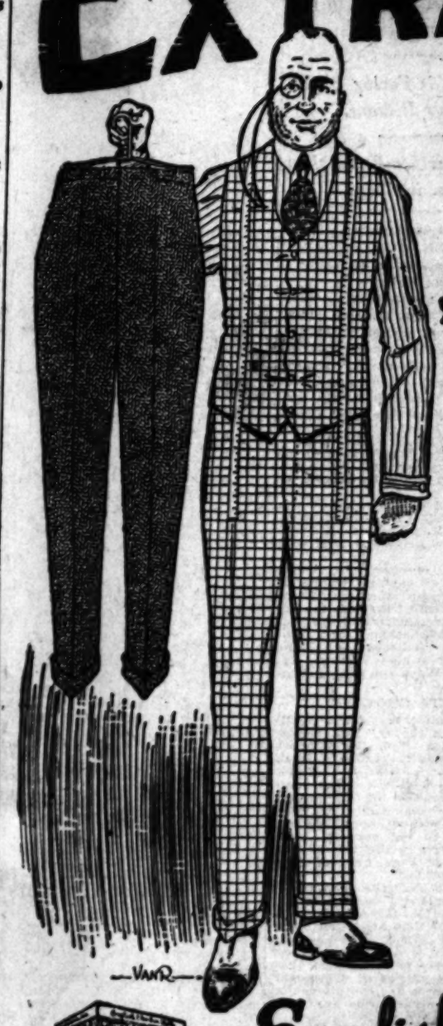

Our enormous buying power—shrewd buyer—and constant touch with big woolen mills has won another big scoop!

One of America's biggest mills closed out a lot of beautiful Spring materials at an unexpected sale. Our buyer was right on the job with a lot of cash and got the lot at a ridiculously low price!

There is just about enough in each piece to make a suit with enough left over for an extra pair of pants. So we're going to celebrate this big buy and give our customers an extra pair of custom tailored trousers (worth from $10 to $12.50) absolutely free with each custom tailored suits made from these fabrics at $30, $35 or $40.

Here's your chance to get in on a real saving. Not only will you get a handsome tailored-to-measure suit but an extra pair of trousers that will help your suit to wear twice as long and always look freshly pressed.

Come early. These materials will go fast. First come, first served. Store open at 9 o'clock.

ENTRANCE

ENTIRE SECOND FLOOR

English Woolen Mills
WYCKOFF & LAVINE
4th and Spring St.

ENTRANCE 357 So. SPRING

SPLENDID OFFERING OF
Elsinore Alfalfa, Fruit and General
FARMING LANDS!

Elsinore Valley, just three hours away from Los Angeles, is one of the most beautiful of our inland valleys of Southern California, with its picturesque lake and surrounded by hills and snow-capped mountains. Climatic and living conditions enjoyed by residents of Elsinore Valley are not to be surpassed by any other inland valley of Southern California.

Subdivided Into Ten and Twenty-Acre Tracts

The fruit land subdivision of the South Elsinore Development Company begins about two miles south of the city of Elsinore, and offers the man or woman who is thinking of buying a piece of good unplanted fruit land a real bona-fide opportunity to purchase in units of ten and twenty acres the very finest fruit land under splendid water and climatic conditions.

No better soil to be found anywhere in California. Rich and deep. The soil bed is from 25 to 80 feet deep and the land has just enough general slope to irrigate well without washing.

Water in great abundance has been developed both for irrigation and domestic purposes. This water is of very fine quality and low in cost. Over nine hundred inches of water have been developed up to the present time for this tract.

We are offering this land at prices ranging from $250.00 to $450.00 per acre, and each acre carries with it a share of water stock in the South Elsinore Mutual Water Company.

The Elsinore Farm Bureau Center

have given their approval and recommendation to the planting and culture in this territory of the EARLY NAVEL ORANGES, GRAPE FRUIT, WALNUTS, OLIVES, APRICOTS, PEACHES and ALFALFA, as well as both winter and summer vegetables and melons.

For Non-Resident Owners

We can make arrangements for those who cannot immediately come down to develop their property to have trees selected, planted and cared for by experienced and responsible fruit ranchers who are living in this tract and developing holdings of their own. All of this work to be done under the direct supervision of Mr. F. A. Anderson, Vice-President of the California Growers' Association, and a successful fruit grower. This makes it possible for a lawyer, physician, merchant or any business man or woman to buy land in this fruit land subdivision and have it started right, developed properly and safely notwithstanding the fact that they are not ready to move onto the land and look after it themselves.

Come to Our Office

And go into this matter with us. Read a comprehensive report on this fruit land subdivision compiled by a fruit expert. It answers all the questions you will want answered before making any decision. Examine the maps and photographs and learn the prices and terms.

Go With Us to Elsinore

If you are really interested in purchasing a piece of fine unplanted fruit land it will pay you to look into this matter seriously. Make arrangements to go with us in one of our automobiles to Elsinore. The sooner you can get to Elsinore the better your choice of selections. Come down and talk with us, and arrange to go to Elsinore.

Write for information

If you cannot come to the office drop us a line and we will mail you a complete and comprehensive report on our fruit land subdivision.

South Elsinore Development Co.
OWNERS
214 Story Bldg., Los Angeles — Phone 11273

FOR QUICK SALE

BY OWNER
A bargain in the WILSHIRE DISTRICT

To abort a cold and prevent complications, take

Calotabs

The purified and refined calomel tablets that are nausealess, safe and sure.

Medicinal virtues retained and improved. Sold only in sealed packages. Price 35c.

FOR LUMBAGO

Try Musterole. See How Quickly It Relieves

You just rub Musterole in briskly, and usually the pain is gone—a delicious soothing comfort comes to take its place.

Musterole is a clean, white ointment made with oil of mustard. Use it instead of mustard plaster. Will not blister.

Many doctors and nurses use Musterole and recommend it to their patients. They will gladly tell you what relief it gives from sore throat, bronchitis, croup, stiff neck, asthma, neuralgia, congestion, pleurisy, rheumatism, lumbago, pains and aches of the back or joints, sprains, sore muscles, bruises, chilblains, frosted feet, colds of the chest. Always dependable.

30 and 60c jars; hospital size $2.50.

MUSTEROLE

A NEW STOP NEURALGIA PAIN
GOUT-SCIATICA
RHEUMATISM-LUMBAGO
One trial proves it fame for stopping pain. All druggists.
E. FOUGERA & CO., Inc. 90 Beekman St., N. Y.
EADE'S PILLS

A Health Builder
For Weakened Lungs

Where a continued cough or cold threatens the lungs, Eckman's Alterative will help to stop the cough, strengthen the lungs and restore health. 50c and $1.50 bottle at druggists, or from

ECKMAN LABORATORY, Philadelphia.

FREE Excursion Today

TO-

"THE AKRON OF CALIFORNIA"

South Park Gardens

Be our Guest for a delightful day's outing. Learn something of the phenomenal growth of this beautiful City of the Angels.

Let us shows you the homes of a few of the movie stars; and the remarkable building activity which has taken place during the past year.

See the many new factories which have been built, including the Goodyear Tire & Rubber Company's new $8,000,000 plant.

Enjoy a delicious Ranch Dinner temptingly served at the romantic old Tajauta Ranch.

Investigate SOUTH PARK GARDENS, the wonder subdivision. The only place where you can purchase a big, half-acre with all City improvements, close-in to the Goodyear Tire & Rubber Company's factory, and yet have all the privileges of good schools, excellent car service, superb view, etc.

This is your Opportunity to Investigate at our expense. Come and bring your friends.

You are under no obligation to buy.

AUTOMOBILES LEAVE FROM
611 South Hill Street
at 10:30 A.M., Today,
and every Monday, Wednesday and Friday

CHAS. B. HOPPER
Selling Agent
611 South Hill St.

Perhaps You Think You Can't — but

—we assure you that for $8.00 you can get the very latest models, with all the foot-comfort you desire, in a superior quality of leather in SYSTEM SHOES.

—now, then, why not compare values and prices.

—then you'll know that SYSTEM stores are saving at least $2.00 a pair for their thousands of regular customers.

—this unusually Smart and Very Dressy Button Shoe is one of more than 80 styles to choose from. (Style No. below)

System
Shoes for Men
528 So. Spring
855 So. Bdwy

Style F. B. 415—Brown Vici Button, Field Mouse Top, Canine Last.
Style 209—Same, in all Black Kid Button.
Mail Orders promptly filled. Order by Style Number. For size copy markings inside your old shoes. Send Money Order.

LOT 60x145

Forced to Sell

This extra choice lot is located in beautiful *La Fayette Square*—the most exclusive *Residential Park* in the fashionable South Wilshire District, where $1,000,000 worth of fine homes are already built, and where all lots are restricted until 1960.
The regular price of this lot is $3600; dozens of others like it in La Fayette Square have sold at this figure, but on account of extraordinary circumstances we can deliver this one at $2475—if you act at once. It is almost certain to make you a profit of 50% or more in one year. Phone SOUTH WILSHIRE CO. (Crenshaw & Smailes.) West 6828 or 13990, at 1110 Van Nuys Building.

THE BEST SELECTIONS
CALIFORNIA ORIENTAL RUG CO.
[illegible] Van Nuys Building. Phone [illegible]

Get a tube to-day
PYO-REM
Dental Cream 25¢

OPPOSITION TO SOLDIER BONUS.

Stiff Fight Anticipated in the Lower House.

Government is Facing Deficit of Four Billions.

Badge of Sacrifice Better than Bonus, is Claim.

[EXCLUSIVE DISPATCH.]

WASHINGTON, April 20. — Soldiers' bonus legislation is facing a stiff fight in the House.

This became apparent today when Representative Good of Iowa, chairman of the House Committee on Appropriations, made a speech squarely opposing any cash bonus. Representative Mondell of Wyoming, Republican floor leader, who also expressed opposition to a cash bonus bill, qualified his statement by saying that he was convinced that a majority of the House favored it, and that some sort of legislation along this line would be enacted at this session.

Mr. Mondell said he hoped the legislation would be conservative, and that the House would not "embark on some grotesque and wild enterprise."

"The whole question of a bonus will be threshed out at a caucus of Republican House members Thursday morning, called through the activity of Representative Morgan of Oklahoma, whose scheme for a combination land settlement and home aid has failed to meet with the approval of the Ways and Means Committee.

DEFICIT GROWING.

"We are confronted with a condition and not a theory," said Representative Good. "On the thirtieth day of last June there was a deficit in the Treasury of the United States of about $3,300,000,000. That deficit was evidenced by short-time certificates. Economical as we have tried to be, without appropriations for bonuses to the soldiers, there will be a deficit in the Treasury on the thirtieth of June, next, of more than $4,000,000,000.

"America has always been mindful of the splendid service of her soldiers. She has taken better care of her soldiers than any other country in all the world. She has paid them as high, if not higher, prices when they were in the service, than any of the countries of continental Europe, and with one exception, that of Australia, higher than any other country in all the world."

Representative Good said that the total expenditures for ex-service men by the end of the present fiscal year will have reached the sum of $263,968,963, including appropriations for vocational rehabilitation and hospital treatment.

Next year, he said, the operation of these laws would necessitate the expenditure of $458,440,000.

NOT PROFITEERS.

"The greatest badge that the American soldier will ever wear will be the badge of sacrifice and not the badge of a bonus," he continued. "I am not sure but we would do him an injustice even if we had the money, to attempt to place him along with the men who received unjust and unfair profits out of war contracts."

Representative Good asked southern Congressmen what the grant of a cash bonus would mean to ex-service negroes when the general complaint now is of a lack of men in the cotton fields and factories.

"And we must consider, on our side, that a great many of these boys came from the fields and factories," continued Mr. Good. "from the schools and colleges. They have not yet formed habits of thrift, and industry. Turn over to any young boy who has not yet established these well-grounded principles of life, this sum, and the most of them will not work. Our factories then will be demanding more men, and we will have a lot of boys who will not work, not because they are bad boys, but because their habits of life are not yet firmly established.

"A few months ago we had trouble in America by race riots. We have in large cities a mixed population. Are you not afraid when you do what is contemplated, that you will simply add to the problem of race disturbances in these large centers?"

EMBEZZLING CHARGE DISMISSED BY COURT.

[BY A. P. DAY WIRE.]

SALINAS, April 20.—The charge of embezzling $10,000 from county funds brought against Ralph P. Roberts, assistant cashier of the Monterey County Bank, March 29, last, was dismissed here yesterday at the conclusion of Roberts' preliminary hearing because of lack of evidence. Roberts was custodian of county funds, and in a warrant sworn to by County Treasurer James Taylor it had been charged that he had retained $10,000 of the county's moneys illegally.

MISSIONARY SOCIETIES CONFER IN BAY CITY.

[BY A. P. NIGHT WIRE.]

SAN FRANCISCO, April 20.—A jubilee conference marking the fifteenth anniversary of the founding of women's foreign missionary work in the Presbyterian church was opened here today by the woman's occidental board of foreign missions of that church. The States represented are California, Nevada, Arizona and Utah. Mrs. Rawline Cadawallader of San Francisco presided. Singing by a chorus of Chinese children was a feature today.

Little Farms In the Foothills
Only $197
$10 Down and $4 Mo.

Only 17 miles on paved roads.
Mountain encircled—fog protected.
1200 feet above level of the sea.
Only $4 month. Smile! It's system.
The lots grow in value, and also grow avocados, table grapes and all good things to eat, while you enjoy them as an outing and a home retreat.
A vacation land—near your office.
Electricity, water, phones, all in.
Trips daily, 11 a.m. Fee $1. Returnable.
Salesmen on ground Sundays.
CALIFORNIA HOME EXTENSION ASSN.,
M. V. Hartranft, Pres.
728 S. Hill St.

Society Brand Clothes

FOR YOUNG MEN AND MEN WHO STAY YOUNG

Style that is youthful—appealing to both father and son. The designing ideas and workmanship in Society Brand Clothes co-ordinate to express this spirit. Fabrics are all-wool. Society Brand Clothes do not just happen to have better style, fit and finish. They are the result of an organization inspired by an ideal.

WITH THE VARIED GRADES OF CLOTHING FLOODING THE MARKET, LOOK FOR THE LABEL AS YOUR GUIDE

ALFRED DECKER & COHN, Makers SOCIETY BRAND CLOTHES, Limited, for Canada
Chicago New York Montreal

GARRISON
Correct in Height and Design
Always ask for Lion Collars
OLDEST BRAND IN AMERICA

DRS. SHORES & SHORES
THE RELIABLE SPECIALISTS FOR
Men and Women

Advice free
807-3-4 Limmer Bldg., 524 South Spring St., Los Angeles

Modern Medicine, Organotherapy, Electricity, etc. Call or write. Our Specialties: Catarrh, Deafness, Head Noises, Hay Fever, Asthma, Rheumatism, Bright's Disease, Diabetes, Piles, Goitre, Epilepsy, Eczema and other Chronic Diseases of the Nerves, Skin, Blood, Stomach, Bowels, Heart, Lungs, Bladder, Kidneys and Liver. Hours 9 to 5; Evenings 7 to 8; Sundays 10 to 12.

SUPERIOR TO CUBEBS & INJECTIONS
SANTAL CAPSULES MIDY
RELIEVES IN 24 HOURS

Don't Waste Time or Health Experimenting

But get one bottle of McBurney's Kidney and Bladder Medicine. One dose relieves. I want every person who suffers with Rheumatism, Lumbago, Sciatica, and all those who have sharp, shooting pains in any part of the body, all those who have lame or weak backs, or stiff joints, to get a sample bottle of McBurney's Medicine.

It will pay you to investigate. No big doctor bills. No big drug bills, but simply "ONE BOTTLE WILL ERADICATE" pains in the small of the back, stone in the bladder, Bright's disease, female troubles, incontinence of urine, brick-dust deposit, bed-wetting of children, gravel, gall stones; thick, turpid, frothy urine; dropsy, diabetes, rheumatism.

One dose of McBurney's Kidney and Bladder Medicine will relieve you. Regular size, sold by all druggists, price $2.62. Send 25c for sample bottle.

W. F. McBurney, 2907 S. Vermont Ave., Los Angeles, Cal. Established 1893.—[Advertisement.]

Buckwheat Cakes are delicious if made from B.B.
All Grocers Sell It.

Henry Kitchell Webster
APRIL
Everybody's

GREAT [illegible] WITH [illegible]
On Face, Neck, [illegible] Itched. Cuticura
"I began to [illegible] with pimples and [illegible]

...AND ...

...AY YOUNG

...NT OF VOTES FOR CITY TRUSTEE.

...BEACH, April 20.—As ...ing which lasted until morn... ...ination of a tie vote in the ...municipal election for trus... ...manned in the council ...ter last night. After much de... ...on the advice of City Attor... ...L. Parry, a petition of ... ...to recount the votes which ... ...ounted by Louis Field was al... ...of the ballots were re...

...was found that a mistake of ...vor had been made, accord... ...count, and that the cor... ...ount gave Louis Field four ...more than Mrs. Biddie D. Ash... ...These two had been de... ...ed in the total given by the ...count of votes at the election ...two new members, J. George ... J. Hart and Louis Field ...ame into office and the meet... ...ened at 3 a.m.

...RUTFUL FORGER.

...BEACH, April 20.—Ac... ...ed by the city with a ...ber checks amounting ...e amount of more than ...al merchants being the vic... ...ormed Burmeister, 15 years ...East Second street, was ...today in a local department ...

...ones and R. Jones were the ...names used by the youth ...ning the checks. Officials ...the boy over to the Juvenile ...

...father and son.
...kmanship in
...ress this spirit.
...nes do not just
... They are the

...LABEL AS YOUR GUIDE

...Across the forehead pacific
...the cause of dandruff. Al...
...not be undecided; it makes the
...fall out, just as pyorrhea
...the tooth.
...the subscription miserable and
...your glass and lustre and
...their growth.
...ly blended alcohol and re...
...large bottle at 61. At all
...Manufacturers of F. A. Thomp...
...Company), Manufacturing
...Detroit, Mich.

...DRUG CO.,
...and Broadway.
...Hill Sts.
...and Spring Sts.
...and Spring Sts.
...and Central Ave.
...and Main Sts.
...and Main Sts.
...and Main Sts.
...and Main Sts.
...DRUG CO.,
...DRUG CO.,
...DRUG CO.,
...Third First.
...Adams.
...Jefferson.
...Hollywood.
...MOORE DRUG CO.
...DRUG CO.
...STORE,
...HAN DRUG CO.
...& SONS,
...DEPT. STORE,
...GOODS CO.,
...& NAVY DEPT.
...DEPT. STORE,
...Fame Agents

GREAT TROU... WITH PIMPL...
On Face, Neck, and ... Itched. Cuticura ...
"I began to have ... with pimples and ... face, and ... pimples were ... They were so ... I could not ... comfort. I ... them in bed. ... I saw ... and Ointment ... to try them. ... cakes of Cuticura ... Ointment. ... healed." (Signed) Miss ... 312 W. 5th St., Pueblo, ...
Rely on Cuticura ... and Talcum to ... for your ...
Soap 25c. Ointment 25 and 50c. Talcum 25c.
...Cuticura Soap shaves without mug.

HARBOR BOATS ON LONGEST VOYAGE.

SHIP SAILS AROUND THE HORN; FISHERMEN REPORT FIRST CATCH OF TUNA.

[LOCAL CORRESPONDENCE.]

LOS ANGELES HARBOR, April 20.—The first steamer to sail out of the local harbor with cargo for South American ports around the Horn in over five years, or since the opening of the Panama Canal, will leave here early in June, it was announced today by the local agents of the Swayne and Hoyt Steamship Company.

The vessel inaugurating the new service to Brazil and Argentine will be the Pallas, now being completed for the United States Shipping Board in the Tacoma shipyard. Swayne and Hoyt are the managers for the new company which is named the Pacific-Argentine-Brazil Line. Vessels will sail every sixty days outbound around the Horn and homeward bound through the Panama Canal.

LOTS OF TUNA.

The first big catches of tuna during the season of 1920 were received in various canneries about the harbor today and canners are making hurried preparations to begin activities at an earlier date this year than was at first anticipated.

The tuna are reported to be running in large schools from a point off Cape San Lucas, the extreme southern end of Lower California, to as far north as Catalina Island. The arrival of a large number of purse seine fishing boats from the Puget Sound banks is expected to swell the volume of the 1920 tuna pack and canners are preparing for a heavy run of fish.

AGAIN WITH WIFE OF MAN WHO SHOT HIM.

BATCHELDER OF SPICY "LOVE CONTRACT" CASE ORDERED TO FURNISH ALIMONY.

Nathan Newby, attorney for Mrs. Jemima E. Batchelder, stated to Judge Taft yesterday that Joseph D. Batchelder, shot by Charles I. Collins in the sensational love contract case, had been seen recently in the company of Maud I. Collins, the third angle of the triangle. Mrs. Batchelder is suing for separate maintenance and was awarded $23.50 a week alimony pending the trial of her action. Mr. Batchelder was restrained from disposing of $1000 in his possession.

The reputed love contract provided that Mr. Collins was to relinquish his wife to Mr. Batchelder, Mr. Collins later saw Mr. Batchelder in the company of the wife and shot him. Mrs. Batchelder filed suit for separate maintenance and Mr. Batchelder countered with a cross-complaint asking for annulment of the marriage on the ground that at the time he married her she was not legally free from a former husband. Mrs. Batchelder denied this, declaring she had been regularly divorced in Colorado.

AVOID SLAVE CHARGE.

Wed After Warrant Was Issued, But Before It Was Served.

Another way to circumvent the Mann white-slave law developed yesterday in United States Commissioner Long's court.

On April 5, a warrant of arrest was sworn out involving Oscar T. Buck and Miss Alice E. Ward, charged with violation of this law. It was said that Buck had taken the woman from Thermopolis, Wyo., to a point in Kern county. On April 10, they appeared before Commissioner Long and were held in bonds.

At the time of the arraignment the woman said that she was the wife of Buck, but there was nothing to verify her statement. Yesterday, Assistant U. S. Attorney Palmer received a telegram from Rolla V. Watt, Justice of the peace in San Francisco, informing him that on April 5 he had made Oscar T. Buck and Alice E. Ward husband and wife. They had been married evidently between the day the warrant for their arrest was sworn out and their arraignment. The charge was dismissed.

FREE SEED TODAY.

Last Government Distribution of Season to Food Producers.

The free distribution of government home garden vegetable seeds began at 9 o'clock yesterday morning at rooms 215-216-217 Coulter Building, 212 South Broadway, opposite the City Hall, under the auspices of the Home Gardens Association, this is the third and final distribution of seeds this season. There is no red tape in the seed distribution, which will be under the direction of Mrs. Harvey Trowbridge. The government desires that the seeds be given to anyone who will produce food. The distribution offices will be open until 5:30 o'clock each evening as long as the seeds last.

FOR SCHOOL BONDS.

Residents of Los Angeles will probably be asked to vote on the school bonds within the next six weeks, according to Charles J. McCormick, president of the Board of Education. Mr. McCormick stated last night that the county counsel has practically finished all of the preliminary work and that the board will be asked to take final action on the bond election at the next meeting, after which four weeks will elapse before the election is held. The date of the election is set by the board. This will probably be done next Monday night.

CHURCH WORKER DEAD.

Miss Mary E. Johnson died Monday at the home of her sister, Mrs. John McRae, and Dr. McRae, at 448 West Avenue 56. Miss Jennison had made her home with Dr. and Mrs. McRae several years, and was an active member of the Highland Park Presbyterian Church and the W.C.T.U. The funeral will be from the Crosse chapel Wednesday at 2 p.m.

SCHOOL DANCE ANNOUNCED.

The annual spring dance of the Manual Arts Alumni Association to the graduating class will be held Saturday night in the gymnasium of the school. The date had previously been announced as Friday, but this was erroneous. Preparations are being made to issue a year book of the alumni with a directory of all the graduates of the school, as well as articles and stories by the members.

CLASSIFIED INDEX.

	Page
ONE-TIME NOTICES	8
LOST, FOUND, STRAYED, STOLEN	8
SPECIAL NOTICES—Miscellaneous	8
PERSONALS—Business	8
BUSINESS ANNOUNCEMENTS—Miscellaneous	8
EDUCATIONAL	8
WANTED—Help, Male	9-10
WANTED—Help, Female	10
WANTED—Help, Male and Female	10
WANTED—Agents and Canvassers	10
EMPLOYMENT AGENCIES	10
WANTED—Situations, Female	10
WANTED—Situations, Male and Female	10
TO LET—Rooms	10-11
TO LET—Flats	11
MOVING, TRANSFER, STORING	11
TO LET—Apartments	11
TO LET—Houses	11
TO LET—Miscellaneous Property	11
TO LET—Stores, Offices, Etc.	11
FURNITURE	11
MUSICAL INSTRUMENTS	11
MACHINERY	11
FOR SALE—Miscellaneous	11
WANTED—Miscellaneous	11
AUTOMOBILES—Miscellaneous	11-12
HORSES, MULES, CATTLE, ETC.	12
POULTRY, PET STOCK AND SUPPLIES	12
HOUSES for Sale	12-13
LOTS for Sale—Miscellaneous	13
GLENDALE—Miscellaneous	13
PASADENA—Miscellaneous	13
HOLLYWOOD—Miscellaneous	13-14
APARTMENT, FLAT PROPERTY	14
BUSINESS PROPERTY	14
BEACH PROPERTY	14
COUNTRY PROPERTY	14
SUBURBAN PROPERTY	14
BEACH PROPERTY	14
COUNTRY PROPERTY	14
MOUNTAIN AND CANYON PROPERTY	14
EASTERN AND NORTHERN PROPERTY	14
SAN DIEGO PROPERTY	14
OIL PROPERTY	14
ORANGE, LEMON AND WALNUT GROVES	14
VALLEY PROPERTY	14
REAL ESTATE—Miscellaneous	14
WANTED—To Purchase Real Estate	14-15
FOR EXCHANGE—Real Estate	15
MONEY TO LOAN	15
MONEY WANTED	15
MORTGAGES, TRUST DEEDS	15
STOCKS, BONDS AND SECURITIES	15
MINES AND MINING	15
AUTOMOBILES—Automobile Businesses	15
APARTMENT-HOUSE BUSINESSES	15
FURNISHED FLATS	15
FURNISHED HOUSEKEEPING—All Kinds	15
BUSINESS CHANCES—Many Kinds	15
PARTNERS WANTED	15
MONEY TO LOAN OR WANTED	15
LEGAL NOTICES—Of All Kinds	15
TOO LATE TO CLASSIFY	15

SPECIAL NOTICE TO "TIMES" Classified Advertisers.

8 p.m. is the closing hour for the receipt of classified advertisements for both Daily and Sunday Times.

CLASSIFIED RATES.
(Effective February 1st, 1920.)
Minimum charge, 25 cents daily; 40 cents Sunday.
14 cents a line each daily insertion.
20 cents a line each Sunday.
13 cents daily, 18 cents Sunday.
$3.50 a line by the month (30 days).
For all classifications except those listed below: 12c a line daily and Sunday; minimum space, 3 lines. Advertisements in "Situations Wanted," "Lost," "Found," "Painting, Paperhanging," "Business Chances," "Partners Wanted" and "Personal" are not classed as "Help Wanted" and will be charged at the general classification rates of 14c a line daily and 20c a line Sunday.
Minimum charge for "Rooms for Rent" ads, 25c daily and 35c Sunday.
Minimum charge for "Rooms for Rent" ads under the heading of "Society Notices," "Lodge and Society Notices," "Meetings," "Money to Loan—Salary and Chattels," "Money to Loan—Diamonds and Jewelry," "Money to Loan—Personal," "Money Wanted—Personal," "Rooms and Board," "Rooms and Board Wanted," "Rooms for Housekeeping" and "Baths and Massage," Minimum charge for same, 50c daily, $1.10 a line Sunday (30 days).
Minimum charge applies to each single and display insertion. Count five average words to a line. Figure and abbreviations each count as a word. Additional line in advertisements not inserted in consecutive issues.
WANT-AD SUPREMACY.
The Times peculiarly retains practically all of the "want-ad" business of Los Angeles. Over five times as much exclusive ads are printed in any other local paper.
The circulations of all the newspapers in Los Angeles furnish the audience which reads TIMES want-ads. Only a small percentage of readers may happen to subscribe to, BE INVARIABLY TIMES WHEN HE NEEDS WANT-AD INFORMATION.
By using THE TIMES ALONE classified advertisers can cover Los Angeles and Southern California at one low cost.

ONE TIME NOTICES.

DOCTOR SOS MEN — SPECIALTY 30 YEARS. Better to create charming personality at the finest consultation. Those with small income can have nice experienced and tasteful advice how to furnish and decorate new home or renovate old one, at the most possible price. Have studied interior decoration all over Europe at the best schools; am having rent to pay, so will do anything for the small sum of $10 to save hundreds to those without advice. Apply, including fee, to 6 evenings, 7 to 9. 1000 BUCKINGHAM ROAD.

LOST—GIRL, TIN PARTY WHO PICKED UP A brown leather purse on Pico car, corner Olive and Main, kindly return it and its contents to the owner, 1210 Maryland st.? He will be very grateful. Liberal reward. No questions asked. Return at office call for R. Case also contains valuable papers.

LOST—BOSTON TERRIER, MEDIUM SIZE, with red rose attached, brown silk lining, initial "Rose" Lost on road at Santa Monica, Sunday morning, inner Chamberlain, bay, silver dark number. Reward no questions asked. Return to 2401 West 6th st. Phone 58854.

LOST—SUNDAY NIGHT, ABOUT 10:15 P.M., one cuff link, one diamond and one black, left on Hollywood car, corner Vermont and Fountain; sentimental value. Liberal reward. Finder please phone 27211. Phone Colo 2631, Pasadena.

LOST, SATURDAY ON STREET CAR BETWEEN Ocean ave., Long Beach and Alexandria Hotel, Los Angeles, a lady's purse containing small sum of money and valuable papers. Finder please call 2401 Lime ave., Long Beach.

LOST—LADY'S WRIST WATCH, BETWEEN 6th and Broadway and Pico and Hope, leather strap, name engraved inside. Reward $10. Finder please phone 10758 Sunset blvd. Phone 10758.

LOST—FRIDAY MORNING, APRIL 16TH, A black leather purse containing two Liberty Bonds, a small watch and chain and some cash. Reward. 4095 E. VERNON AVE. Phone 58042.

LOST—ON APRIL 17, 1327 E. MANHATTAN PLACE, a Boston terrier puppy, 4 months old. Answers to name Checkers. Liberal reward if returned. Call WEST 6528.

LOST—BLACK SILK BAG ON PICO-ROSLYN car, between 5th and Olive cars. Reward if returned to MAGNET STORE, Pico and Olive.

LOST—BLACK BILL BOOK CONTAINING $5 AND auto registration certificate. Finder keep money and mail receipts and certificates to 2506 GRAMERCY PLACE, or phone 78816.

LOST—A NECKPIECE OF BROWN BEAR, SLIGHTly worn, at Grauman's Theater, three o'clock performance Thursday afternoon, April 20. Call LEXINGTON HOTEL, office.

LOST—WINCHESTER TELESCOPE SIGHT. LEFT on Ascot car in main roadster. Finder please call Pico 419 7 a.m. to 6 p.m., or write to W. F. JOHNson, 825 S. 20th st., and receive reward.

LOST—$100 REWARD FOR RETURN OF DIAmond ring I bought at Coulter's. No questions asked. 8 Flower, MR. GLASER.

LOST—STOCK CERTIFICATE MONTEZUMA COPper Co. Return HOLLENBECK HOTEL, for C. J. Carl; reward.

LOST—SATURDAY EVENING, A WRIST WATCH; initials E.E.L. 722 S. ALVARADO. 50051

LOST—A CUBAN PARROT, VICINITY OF SANta Monica or Sierra Vista. Just off of Western. Finder please call. Reward.

LOST—STRAYED FROM HOME, MALE AIREdale, very fuzzy face; answers to name of Mike. Liberal reward. No. 6961. Call 10050 Grand.

LOST — FRIDAY, LADY'S GOLD WATCH IN black coin purse. Finder please phone WEST 7th. Reward.

LOST—ORANGE, COUNTY PARK, SUNDAY, 16th, black bag for. Reward, 1001 S. UNION ave. 50051

LOST—SMALL THIN MODEL OPEN FACE watch, gunmetal case. Liberal reward. PHONE 68178.

LOST—WATCH, 14K WITH DIAMOND AND sapphire setting. M. Cohen of Franklin and Rex-brood, white waiting for car. 5706282.

LOST — BUNCH OF KEYS ON HUNTINGTON PARK OAKS 20144.

LOST—BROWN BOSTON BULLDOG, WHITE breast with spot, spots, Collar 1919 tag. Answers to name Buddy. TEL. 817282.

LOST—GOLD BAR PIN SET WITH SMALL DIAmond. Thursday on Jefferson car line or near Normandie. $200 & FLOWERS. 20016.

LOST—SATURDAY NIGHT AT MIDWICK COUNtry Club, small coin purse. Liberal reward if returned to MIDWICK CLUB.

LOST—TWIN DIAMOND RING IN BULLOCK'S, 5th st. store or shopping district. Liberal reward. Return to cashier. HOTEL ROSSLYN

LOST—BLACK AND WHITE LLEWELLYN SETter pup, 2 months old. Liberal reward. Holly 20816 or Main 9033. Ask for Northam.

LOST — ON LONG BEACH TRAIN, FRIDAY, small straw grip containing china. Reward. Address E, box 514, TIMES BRANCH OFFICE.

LOST—SUNDAY EVENING, DOWNTOWN, SNAKE head, rhinestones setting, valuable owner only. PHONE 62701

LOST—DIAMOND CLUSTER, BETWEEN 7TH AND Flower to 832 Grand. Reward. Phone BROADWAY 3725.

FOUND — AT LONG BEACH, AIRDALE DOG. Owner can have same by paying board and advertising. 233 W. OCEAN, Long Beach.

LOST—GOLD WATCH BOX. REWARD OFFERED for return. Phone LINCOLN 2197.

LOST—BABY'S FANCY PILLOW ON N. WESTERN ave. or W. Wilshire district. 52906.

LOST—GERMAN POLICE DOG; NEAR 41ST AND Main. Call 20525, after 1 p.m. Reward.

LOST — SMALL THIN MODEL OPEN-FACE watch, gunmetal case. Liberal reward. 68178.

LOST—$5 REWARD. SILVER ROSARY. FINDER please telephone VERMONT 7240.

SPECIAL NOTICES.

Baths and Massage.

SWEDISH KINESITHERAPY AND MASSAGE IS fundamental to Osteopathy and Chiropractic. It prevents premature age, It equalizes blood pressure, It reduces weight, It increases circulation and nutrition, It relieves and helps elimination, It strengthens the nerves, It stimulates the spine, It clears the complexion, It improves your efficiency, It makes life worth living. Dr. MADSEN Suite 311, 740 South Broadway. Operators both sexes.

HADDEN HEPBURN SPRINGS—
National radio active thermal water. Drink and bathe in liquid sunshine. It sparkles and foams like champagne. Purifies blood. Saves you young. Hot bath treatment for rheumatism, neuritis, colds, poor circulation, sciatica, stomach, liver, kidney, bladder, heart disease, blood, nerves and all female troubles. Electric medical baths and treatments. Doctor's advice free. MELROSE AVE. and GOWER ST. or 7 Sixth st. car line direct to entrance. Phone 577104.

CARLSBAD THERAPEUTIC TREATMENTS FAR best sweats and massage invaluable for liver troubles, stomachache, neuritis, etc. Thermal light and violet ray, electrotherapy. Graduate nurses in attendance. Open daily and Sunday 10 a.m. to 8 p.m. 500 HARVARD BOULEVARD, opposite Ebell.

PERSONAL—PROF. I. A. MURDOCK
Spiritualist (Clairvoyant and Psychic (Seeress).)
Mystical and theosophic records.
Consultation daily. Hours 10 a.m. to 6 p.m., Sunday, 2 p.m. to 6 p.m. Ladies attended. 4812 Second ave. Take Grand ave. car (marked Boyle Heights).

PERSONAL—
HYPNOTISM TAUGHT BY
PROMINENT HYPNOTIZER
A gentleman or lady (who is) in the city, or any artist, both of international reputation, desire employment for the summer at a beach hotel or other resort in California, to entertain guests as an artist, or in any combination. Terms reasonable. Address box 200, TIMES OFFICE.

PERSONAL—I BUY YOUR DIAMONDS AND PAY HIGHEST CASH PRICES MONEY READY. T. I. BINDIN, 209 UNION OIL BLDG., SEVENTH AND SPRING.

PERSONAL—OUR LINE OF BALDWIN'S STREET dresses is unique, handsome cover, voile and organdie, a dress of distinction. Only a few left, a number of our smart and 5-inch coats at $20 and $30 only; must be sold immediately. Price no consideration. Room 600 FERGUSON BLDG., third and 9th sts.

PERSONAL—WE HAVE SOME FINE PROJECTS in the motion picture industry that is an fascination, any man or woman who is interested in an investment that will bring them big returns, call at once at room 1 Bradbury Block, 3rd and Broadway, 9 to 12 a.m. Positively no other hours. Any one interested cannot afford to lose this golden opportunity.

PERSONAL—WILL MR. LAWLOR FROM TEXAS and interested in oil wells, who went to Ft. Worth on March 27th, last Monday morning with L. TA PRADE at 1515 West 20th st., city, on that matter discussed may be arranged, as I am leaving for Texas. Address L. TA PRADE.

PERSONAL— W. F. FINAIN
DETECTIVE AGENCY
No. 1 AVON BUILDING, FALL
SUITE 210 AMERICAN BANK BLDG.
Pico 1395. Home Phone and Sun. 12489

PERSONAL—HYPNOTISM PARTY LEAVING for San Francisco will receive one to two weld, or any other service to reduce expenses. Address L, box 19, TIMES OFFICE.

PERSONAL— WHO OWES YOU?
We collect anywhere. Adjustment Service, 1st floor, 207 W. Eighth st. Subsy. 6329.

PERSONAL— MADAME ROSE
PALMIST. GIFTED CLAIRVOYANT.
HOURS: 10 TO 10. OPEN SUNDAY.
307 SOUTH NINTH ST. (NEAR HILL.)

PERSONAL—$1.98 $2.98 $5.98 THESE ARE the sale prices by every hat in today. Open to 9:30 and will be in this department. EDITH MAY, Brack-Shops.

PERSONAL — TRAINED NURSE WITH YOUNG baby will accompany patient or family to Phoenix or Ojai for trip or season. MRS. NAOMI GARLT, Redondo Beach. Tel. 151.

PERSONAL— DR. HENLEY
Noted inscient psychic. 30 years in city.
P. A. Chronic ... Personal advice daily.
Rooms 10-11, 117 W. 2nd st., bet. Main & Spring.

PERSONAL—MRS. J. H. GEORGE (OR RUTH, tires) wire Mrs. R. S. Parker, phone 142W, Redondo, or hotel Redondo, phone Main 8407. Tent Assistance. Very important.

PERSONAL—EXPO BEAUTY LECTURES Free. Permanent Waving, Hair Dressing, Manicuring. Hazzard hall (435.). Consultation free. Office 423 BYRNE BLDG.

PERSONAL—YOUNG BUSINESS MAN MOTORing to San Francisco and Portland, Ore. CADILLAC EIGHT, can accommodate three or four people. Address M, box 58, TIMES OFFICE.

PERSONAL—TRUTH STUDENT, 31, DESIRES EMployment as companion to lady of character. MICHAEL, 1071 West First street, Phone Wilshire 4370.

PERSONAL—YOUNG MARRIED COUPLE WITH 2 children, going East not later than May 1st, will do anything to reduce expenses. Address Z, box 20, TIMES BRANCH OFFICE.

PERSONAL—WILL PERSON WHO SAW LADY GET hurt by speeding Hooper ave. car at 10th and Union about 9:15 Saturday evening please call at 1012 Union. Call West 6227.

PERSONAL—AM LEAVING ABOUT SATURDAY BY Coast route to auto for month, returning by valley route. Will take along salesman who has good line. PHONE 60872.

PERSONAL—GOING TO SAN FRANCISCO THURSday noon, room for 3 passengers. Call between 8 and 12 today, MAIN 1278.

PERSONAL—YOUNG WOMAN GOING EAST IN few days would like to share expenses. Address Z, box 20, TIMES BRANCH OFFICE.

PERSONAL—YOUNG BUSINESS MAN GOING TO Pittsburgh about the 25th will attend to business for others on HAYWARD HOTEL.

PERSONAL—YOUNG WOMAN GOING TO CHICAGO wishes to earn transportation. Address M, box 220 TIMES OFFICE.

PERSONAL—YOUNG WOMAN GOING TO CHICAGO will accompany child, invalid or remains. Address W, box 215 TIMES OFFICE.

PERSONAL—GOING SATURDAY MORNING TO PASadena. $40 round trip. 6 people can go. PHONE 24477 evenings.

PERSONAL— TO LET—SPACE FOR CHIROPOdist in well-established beauty parlor. Call 5017 VERMONT 7246.

PERSONAL—ELECTRIC IRONS, PERCOLATORS, motors installed, bought, sold. 744 S. SPRING.

PERSONAL—WILL BUY DIAMONDS, PAY CASH. M. LIGHT, 909 Title Guarantee 5th-Hill, 68001.

LOST AND FOUND.

LOST—LARGE LEDGER CONTAINING MINUTES of valuable papers, belonging to local chapter of fraternity. A great value to the organization as it cannot be replaced. Left on Saturday afternoon, 19th and Hancock sts. Reward $100 to finder. 2 other books. Call 2515 or 2520 BUCKINGHAM ROAD. Broad.

LOST—GIRL, TIN PARTY WHO PICKED UP A brown leather purse on Pico car, corner Olive and Main, kindly return it and its contents to the owner, 1210 Maryland st.? He will be very grateful. Liberal reward. No questions asked. Return at office call for R. Case also contains valuable papers.

LOST—BOSTON TERRIER, MEDIUM SIZE, with red rose attached, brown silk lining, initial "Rose" Lost on road at Santa Monica, Sunday morning, inner Chamberlain, bay, silver dark number. Reward no questions asked. Return to 2401 West 6th st. Phone 58854.

LOST — SUNDAY NIGHT, ABOUT 10:15 P.M., one cuff link, one diamond and one black, left on Hollywood car, corner Vermont and Fountain; sentimental value. Liberal reward. Finder please phone 27211. Phone Colo 2631, Pasadena.

LOST, SATURDAY ON STREET CAR BETWEEN Ocean ave., Long Beach and Alexandria Hotel, Los Angeles, a lady's purse containing small sum of money and valuable papers. Finder please call 2401 Lime ave., Long Beach.

LOST—SATURDAY AFTERNOON, BETWEEN 4th and 5th, small black leather coin purse containing about $20, bills and silver. Need the money badly. Please notify 2071497. Liberal reward.

LOST—MONDAY MORNING, APRIL 19TH, A black leather purse containing two Liberty Bonds, a small watch and chain and some cash. Reward. 4095 E. VERNON AVE. Phone 58042.

LOST—ON APRIL 17, 1327 E. MANHATTAN PLACE, a Boston terrier puppy, 4 months old. Answers to name Checkers. Liberal reward if returned. Call WEST 6528.

LOST—BLACK SILK BAG ON PICO-ROSLYN car, between 5th and Olive cars. Reward if returned to MAGNET STORE, Pico and Olive.

LOST—BLACK BILL BOOK CONTAINING $5 AND auto registration certificate. Finder keep money and mail receipts and certificates to 2506 GRAMERCY PLACE, or phone 78816.

LOST—A NECKPIECE OF BROWN BEAR, SLIGHTly worn, at Grauman's Theater, three o'clock performance Thursday afternoon, April 20. Call LEXINGTON HOTEL, office.

LOST—WINCHESTER TELESCOPE SIGHT. LEFT on Ascot car in main roadster. Finder please call Pico 419 7 a.m. to 6 p.m., or write to W. F. JOHNson, 825 S. 20th st., and receive reward.

LOST—$100 REWARD FOR RETURN OF DIAmond ring I bought at Coulter's. No questions asked. 8 Flower, MR. GLASER.

LOST—STOCK CERTIFICATE MONTEZUMA COPper Co. Return HOLLENBECK HOTEL, for C. J. Carl; reward.

LOST—SATURDAY EVENING, A WRIST WATCH; initials E.E.L. 722 S. ALVARADO. 50051

LOST—A CUBAN PARROT, VICINITY OF SANta Monica or Sierra Vista. Just off of Western. Finder please call. Reward.

LOST—STRAYED FROM HOME, MALE AIREdale, very fuzzy face; answers to name of Mike. Liberal reward. No. 6961. Call 10050 Grand.

LOST — FRIDAY, LADY'S GOLD WATCH IN black coin purse. Finder please phone WEST 7th. Reward.

LOST—ORANGE, COUNTY PARK, SUNDAY, 16th, black bag for. Reward, 1001 S. UNION ave. 50051

LOST—SMALL THIN MODEL OPEN FACE watch, gunmetal case, Liberal reward. PHONE 68178.

LOST—WATCH, 14K WITH DIAMOND AND sapphire setting. M. Cohen of Franklin and Rex-brood, white waiting for car. 5706282.

LOST — BUNCH OF KEYS ON HUNTINGTON PARK OAKS 20144.

LOST—BROWN BOSTON BULLDOG, WHITE breast with spot, spots, Collar 1919 tag. Answers to name Buddy. TEL. 817282.

LOST—GOLD BAR PIN SET WITH SMALL DIAmond. Thursday on Jefferson car line or near Normandie. $200 & FLOWERS. 20016.

LOST—SATURDAY NIGHT AT MIDWICK COUNtry Club, small coin purse. Liberal reward if returned to MIDWICK CLUB.

LOST—TWIN DIAMOND RING IN BULLOCK'S, 5th st. store or shopping district. Liberal reward. Return to cashier. HOTEL ROSSLYN

LOST—BLACK AND WHITE LLEWELLYN SETter pup, 2 months old. Liberal reward. Holly 20816 or Main 9033. Ask for Northam.

LOST — ON LONG BEACH TRAIN, FRIDAY, small straw grip containing china. Reward. Address E, box 514, TIMES BRANCH OFFICE.

LOST—SUNDAY EVENING, DOWNTOWN, SNAKE head, rhinestones setting, valuable owner only. PHONE 62701

LOST—DIAMOND CLUSTER, BETWEEN 7TH AND Flower to 832 Grand. Reward. Phone BROADWAY 3725.

FOUND — AT LONG BEACH, AIREDALE DOG. Owner can have same by paying board and advertising. 233 W. OCEAN, Long Beach.

LOST—GOLD WATCH BOX. REWARD OFFERED for return. Phone LINCOLN 2197.

LOST—BABY'S FANCY PILLOW ON N. WESTERN ave. or W. Wilshire district. 52906.

LOST—GERMAN POLICE DOG; NEAR 41ST AND Main. Call 20525, after 1 p.m. Reward.

LOST — SMALL THIN MODEL OPEN-FACE watch, gunmetal case. Liberal reward. 68178.

LOST—$5 REWARD. SILVER ROSARY. FINDER please telephone VERMONT 7240.

SPECIAL NOTICES.

Baths and Massage.

SWEDISH KINESITHERAPY AND MASSAGE IS fundamental to Osteopathy and Chiropractic. It prevents premature age, It equalizes blood pressure, It reduces weight, It increases circulation and nutrition, It relieves and helps elimination, It strengthens the nerves, It stimulates the spine, It clears the complexion, It improves your efficiency, It makes life worth living. Dr. MADSEN Suite 311, 740 South Broadway. Operators both sexes.

HADDEN HEPBURN SPRINGS—
National radio active thermal water. Drink and bathe in liquid sunshine. It sparkles and foams like champagne. Purifies blood. Saves you young. Hot bath treatment for rheumatism, neuritis, colds, poor circulation, sciatica, stomach, liver, kidney, bladder, heart disease, blood, nerves and all female troubles. Electric medical baths and treatments. Doctor's advice free. MELROSE AVE. and GOWER ST. or 7 Sixth st. car line direct to entrance. Phone 577104.

CARLSBAD THERAPEUTIC TREATMENTS FAR best sweats and massage invaluable for liver troubles, stomachache, neuritis, etc. Thermal light and violet ray, electrotherapy. Graduate nurses in attendance. Open daily and Sunday 10 a.m. to 8 p.m. 500 HARVARD BOULEVARD, opposite Ebell.

PERSONAL—PROF. I. A. MURDOCK
Spiritualist (Clairvoyant and Psychic (Seeress).)
Mystical and theosophic records.
Consultation daily. Hours 10 a.m. to 6 p.m., Sunday, 2 p.m. to 6 p.m. Ladies attended. 4812 Second ave. Take Grand ave. car (marked Boyle Heights).

PERSONAL—
HYPNOTISM TAUGHT BY
PROMINENT HYPNOTIZER
A gentleman or lady (who is) in the city, or any artist, both of international reputation, desire employment for the summer at a beach hotel or other resort in California, to entertain guests as an artist, or in any combination. Terms reasonable. Address box 200, TIMES OFFICE.

PERSONAL—I BUY YOUR DIAMONDS AND PAY HIGHEST CASH PRICES MONEY READY. T. I. BINDIN, 209 UNION OIL BLDG., SEVENTH AND SPRING.

PERSONAL—OUR LINE OF BALDWIN'S STREET dresses is unique, handsome cover, voile and organdie, a dress of distinction. Only a few left, a number of our smart and 5-inch coats at $20 and $30 only; must be sold immediately. Price no consideration. Room 600 FERGUSON BLDG., third and 9th sts.

PERSONAL—WE HAVE SOME FINE PROJECTS in the motion picture industry that is an fascination, any man or woman who is interested in an investment that will bring them big returns, call at once at room 1 Bradbury Block, 3rd and Broadway, 9 to 12 a.m. Positively no other hours. Any one interested cannot afford to lose this golden opportunity.

PERSONAL—WILL MR. LAWLOR FROM TEXAS and interested in oil wells, who went to Ft. Worth on March 27th, last Monday morning with L. TA PRADE at 1515 West 20th st., city, on that matter discussed may be arranged, as I am leaving for Texas. Address L. TA PRADE.

PERSONAL— W. F. FINAIN
DETECTIVE AGENCY
No. 1 AVON BUILDING, FALL
SUITE 210 AMERICAN BANK BLDG.
Pico 1395. Home Phone and Sun. 12489

PERSONAL—HYPNOTISM PARTY LEAVING for San Francisco will receive one to two weld, or any other service to reduce expenses. Address L, box 19, TIMES OFFICE.

PERSONAL— WHO OWES YOU?
We collect anywhere. Adjustment Service, 1st floor, 207 W. Eighth st. Subsy. 6329.

PERSONAL— MADAME ROSE
PALMIST. GIFTED CLAIRVOYANT.
HOURS: 10 TO 10. OPEN SUNDAY.
307 SOUTH NINTH ST. (NEAR HILL.)

PERSONAL—$1.98 $2.98 $5.98 THESE ARE the sale prices by every hat in today. Open to 9:30 and will be in this department. EDITH MAY, Brack-Shops.

PERSONAL — TRAINED NURSE WITH YOUNG baby will accompany patient or family to Phoenix or Ojai for trip or season. MRS. NAOMI GARLT, Redondo Beach. Tel. 151.

PERSONAL— DR. HENLEY
Noted inscient psychic. 30 years in city.
P. A. Chronic ... Personal advice daily.
Rooms 10-11, 117 W. 2nd st., bet. Main & Spring.

PERSONAL—MRS. J. H. GEORGE (OR RUTH, tires) wire Mrs. R. S. Parker, phone 142W, Redondo, or hotel Redondo, phone Main 8407. Tent Assistance. Very important.

PERSONAL—EXPO BEAUTY LECTURES Free. Permanent Waving, Hair Dressing, Manicuring. Hazzard hall (435.). Consultation free. Office 423 BYRNE BLDG.

PERSONAL—YOUNG BUSINESS MAN MOTORing to San Francisco and Portland, Ore. CADILLAC EIGHT, can accommodate three or four people. Address M, box 58, TIMES OFFICE.

PERSONAL—TRUTH STUDENT, 31, DESIRES EMployment as companion to lady of character. MICHAEL, 1071 West First street, Phone Wilshire 4370.

PERSONAL—YOUNG MARRIED COUPLE WITH 2 children, going East not later than May 1st, will do anything to reduce expenses. Address Z, box 20, TIMES BRANCH OFFICE.

PERSONAL—WILL PERSON WHO SAW LADY GET hurt by speeding Hooper ave. car at 10th and Union about 9:15 Saturday evening please call at 1012 Union. Call West 6227.

PERSONAL—AM LEAVING ABOUT SATURDAY BY Coast route to auto for month, returning by valley route. Will take along salesman who has good line. PHONE 60872.

PERSONAL—GOING TO SAN FRANCISCO THURSday noon, room for 3 passengers. Call between 8 and 12 today, MAIN 1278.

PERSONAL—YOUNG WOMAN GOING EAST IN few days would like to share expenses. Address Z, box 20, TIMES BRANCH OFFICE.

PERSONAL—YOUNG BUSINESS MAN GOING TO Pittsburgh about the 25th will attend to business for others on HAYWARD HOTEL.

PERSONAL—YOUNG WOMAN GOING TO CHICAGO wishes to earn transportation. Address M, box 220 TIMES OFFICE.

PERSONAL—YOUNG WOMAN GOING TO CHICAGO will accompany child, invalid or remains. Address W, box 215 TIMES OFFICE.

PERSONAL—GOING SATURDAY MORNING TO PASadena. $40 round trip. 6 people can go. PHONE 24477 evenings.

PERSON

WANTED—HELP—Male. Salesmen and Solicitors.

WANTED—

SALESMEN
TO SELL SECURITY
OF HIGH VALUE
EASY TO SELL
LIBERAL COMMISSION.
R. J. KNIGHT CO.,
715 TITLE INSURANCE BLDG.
5TH AND SPRING STS.

WANTED—

2 FURNITURE GOODS SALESMEN.
2 CLOTHING SALESMEN.
2 SHOE SALESMEN.
GOOD SALARY AND STEADY POSITION.
APPLY A. GARDNER,
1606 YORKE ST.,
HUNTINGTON PARK.

SELLING — MAN CAPABLE OF RAISING A thousand dollars monthly to sell Hollywood business property for a prospective realty firm. Liberal commission to one who can fill the requirements.
REFERENCE — PERSONALITY — CHARACTER — ABILITY — essential.
Address X, box 113, TIMES OFFICE.

WANTED—ILLEGAL TO INTRODUCE NEW line of goods to the trade, but with the assistance of a few hustlers I can do it quickly. $25 per week and commission to start; no limit to the future. Must have automobile to work with; steady work. VENT-CUT-OUT MFG. CO., 1810 Wall st., Los Angeles.

WANTED—I HAVE AN EXCELLENT POSITION for an experienced real estate salesman; must be capable of handling a large, and when in full swing, active office; to such a man I will be able to offer a liberal contract, for city or suburbs; only those who can produce need apply. Address Y, box 114, TIMES OFFICE.

WANTED—SPRINKLING REAL ESTATE OF-fice needs services of man to take care of business; must be capable of handling prospects; unusual opportunity; call MARKET REAL-TY CO., 1st floor Market st.

WANTED—SALESMAN TO CALL ON RETAIL grocers; must be well acquainted with the trade; permanent position with good salary and commission to right man. Apply 1:30 to 3 p.m. 1000 Mercantile Bldg., 7th and Olive sts.

WANTED—AN ENERGETIC SALESMAN WHO IS not afraid of work; one who can produce results; $100 per month and commission. Call 1:30 to 3 p.m. 1000 Mercantile Bldg., 7th and Olive sts.

WANTED—SALESMEN TO SELL AUTOMOBILE accessories; must be able to give bond; $100 per month and commission. Call 1:30 to 3 p.m. 1000 Mercantile Bldg., 7th and Olive sts.

WANTED — AGGRESSIVE, WIDE-AWAKE SALESmen who desire to work with a winner; one who has made good; no others need apply. Address Y, box 111, TIMES OFFICE.

WANTED — EXPERIENCED SALESMAN FOR automobile accessories; must be capable of handling trade; state salary expected and where you have worked. Address Y, box 241, TIMES OFFICE.

WANTED — AGGRESSIVE SALESMAN WHO HAS the ability to handle high-class real estate; one who has made good; to such a man we will be able to offer a liberal contract. Call MARKET REALTY CO., 1st floor Market st.

WANTED — SALESMAN WITH CAR TO SELL Ford accessories; must be capable of handling trade; state salary expected and where you have worked. Address Y, box 241, TIMES OFFICE.

WANTED — EXPERIENCED AUTOMOBILE SALESman; must be capable of handling trade well; state salary expected and where you have worked. Address Y, box 241, TIMES OFFICE.

WANTED — MAN TO SELL LIVERY PROPOSITION to the city; one good horse and small rig will be sufficient to start. Call 413 MERCHANTS' NAT. BANK BLDG.

WANTED — EXPERIENCED SALESMAN WITH CAR to sell Ford accessories; must be capable of handling trade; state salary expected and where you have worked. Address Y, box 241, TIMES OFFICE.

WANTED — EXPERIENCED ROAD MAN FOR automobile, truck and stationery house. Address M, box 324, TIMES OFFICE.

Trades.

WANTED—

SWITCHMEN
EXPERIENCED
SWITCHMEN
FOR SERVICE.
THOSE DESIRING EMPLOYMENT
APPLY TO
A. G. WILDE,
TRAINMASTER,
SANTA FE PASSENGER STATION,
LOS ANGELES.

WANTED—EXPERIENCED AUTO SHEET METAL worker, steady job. Apply ATLAS AUTO WORKS, 1237 S. Figueroa.

WANTED—MAN FOR ASSEMBLING OXY-ACETY-lene cutting torches. Must be good mechanic and familiar with sheet metal work. Also some for selling same. Permanent work and big money for right parties. 20 hours per week. Apply R. E. DAVIS OXYGEN CO., 1000 Mercantile Bldg., 7th and Olive sts.

WANTED — BLACKSMITH HELPER; PLANER; handy; those must be sober, industrious and reliable; steady work with reference to good character; wages $3 per day; 8 hours. Address Y, box 241, TIMES OFFICE.

WANTED — EXPERIENCED BOILER MAKER; steady work; state wages expected. Address Y, box 241, TIMES OFFICE.

WANTED—DRIVER-SALESMAN, ONE YEAR CAN earn $1800; steady, honest, hustler; married preferred. Apply 1:30 to 3 p.m. 1000 Mercantile Bldg., 7th and Olive sts.

WANTED — EXPERIENCED CUTTER AND PANTS maker; steady work. Apply 1:30 to 3 p.m. 1000 Mercantile Bldg., 7th and Olive sts.

WANTED — ADDRESS E. WIDEAWAKE SALES-man who desires to handle a line of goods which is in demand; $100 per month and commission to right man. Address Y, box 241, TIMES OFFICE.

WANTED — EXPERIENCED AUTOMOBILE SALESman; must be capable of handling trade well; state salary expected and where you have worked. Address Y, box 241, TIMES OFFICE.

WANTED — MAN FAMILIAR WITH STOCK HANDling; must be over getting matches and blankety work. Apply A. JONES, 170 W. Colorado st., Pasadena.

WANTED — CONCRETE BLOCK MAKER. GOOD side to make ornamental cement stone; steady work; $3 per day; complete equipment. MINER R. PEARCE, 1000 Mercantile Bldg., 7th and Olive sts.

WANTED — A FIRST-CLASS MEAT CUTTER TO work on Sundays; $18 per week. Call at 1000 Mercantile Bldg., 7th and Olive sts.

WANTED — EXPERIENCED CLOTHING SALESmen, one that can demonstrate guaranteed. Call JACKSON'S, Anaheim.

WANTED — MUCH WORK; GREAT COLORED BELL-ing; $3 per day. Call 1000 Mercantile Bldg., 7th and Olive sts.

WANTED — EXPERIENCED WASHER. APPLY 1000 Mercantile Bldg., 7th and Olive sts.

WANTED — EXPERIENCED UPPER FITTER; steady work; wages $3 per day. Call 1000 Mercantile Bldg., 7th and Olive sts.

WANTED — FIRST-CLASS CABINET MAKER; steady work; wages $3 per day. Call 1000 Mercantile Bldg., 7th and Olive sts.

WANTED — EXPERIENCED LATHE-BOY WANTS permanent position; steady work; wages $3 per day. Call 1000 Mercantile Bldg., 7th and Olive sts.

WANTED — APPRENTICE BOY 18 YEARS OLD, TO learn the trade; steady work; wages $3 per day. Call 1000 Mercantile Bldg., 7th and Olive sts.

WANTED — PAINTERS AND PAPER HANGERS; steady work; $3 per day. Call 1000 Mercantile Bldg., 7th and Olive sts.

WANTED — FIRST-CLASS ALL-AROUND BARber; steady work; good wages. Call 1000 Mercantile Bldg., 7th and Olive sts.

WANTED — BAKE AND HOOK MACHINE HANDS; apply to WATERPROOF SASH AND DOOR CO., corner 8th and Oak sts., Oakland.

WANTED — FIRST-CLASS PAINTER; MUST BE sober and reliable; steady work; good wages. Call 1000 Mercantile Bldg., 7th and Olive sts.

WANTED — MAN CAPABLE OF COOKING AFTER the fashion in the Imperial Valley. One who understands cleaning and orange cutting preferred; to inexperienced man will allow $40 per month to commence, with increase if capable. Address D, box 241, TIMES OFFICE.

WANTED — FIRST-CLASS BOOKS AND WA-ter; steady work; good wages. Call 1000 Mercantile Bldg., 7th and Olive sts.

WANTED — MACHINE OPERATOR FOR NO. 13 machine in Ya-Ka-Ma; married man preferred. Address WING NAM, Ventura.

WANTED — MAN TO WORK ON BIG HAY AND grain ranch; must be sober and reliable. Address Box 1, TIMES OFFICE, SANTA ANA.

WANTED — FIRST-CLASS AUTOMOBILE MEchanic; steady work. Apply room 304, 24 Mason Opera House.

WANTED — FIRST-CLASS ALL-AROUND AUTOmobile mechanic at once. WOODWARD GARAGE, Pico and Alvarado.

WANTED—HELP—Male. Trades.

WANTED—

FREIGHT BRAKEMEN.
SALT LAKE RAILROAD.
APPLY
TRAINMASTER,
SALT LAKE DEPOT,
LOS ANGELES.

WANTED—

2 FURNITURE GOODS SALESMEN.
2 CLOTHING SALESMEN.
2 SHOE SALESMEN.
GOOD SALARY AND STEADY POSITION.
APPLY A. GARDNER,
1606 YORKE ST.,
HUNTINGTON PARK.

WANTED — MAN CAPABLE OF RAISING A thousand dollars monthly to sell Hollywood business property for a prospective realty firm. Liberal commission to one who can fill the requirements.
REFERENCE — PERSONALITY — CHARACTER — ABILITY — essential.
Address X, box 113, TIMES OFFICE.

WANTED—ILLEGAL TO INTRODUCE NEW line of goods to the trade, but with the assistance of a few hustlers I can do it quickly. $25 per week and commission to start; no limit to the future. Must have automobile to work with; steady work. VENT-CUT-OUT MFG. CO., 1810 Wall st., Los Angeles.

WANTED—I HAVE AN EXCELLENT POSITION for an experienced real estate salesman; must be capable of handling a large, and when in full swing, active office; to such a man I will be able to offer a liberal contract, for city or suburbs; only those who can produce need apply. Address Y, box 114, TIMES OFFICE.

WANTED—

LABORERS $4.00
WORK SUNDAYS
ROOM 300, 261 S. HILL.
BUREAU OF EMPLOYMENT.
MORNINGS 8 TO 9:30.

WANTED—

EXPERIENCED CUTTER
PATTERN MAKER
LADIES' SILK UNDERWEAR.
REPLIES KEPT CONFIDENTIAL. STATE FULL particulars and salary expected. Address Y, box 241, TIMES OFFICE.

WANTED — EXPERIENCED GOVERNESS FOR apartment house; must be good cook; small family; good home for right kind; none but those who can give best references need apply. Address Y, box 241, TIMES OFFICE.

WANTED — EXPERIENCED HOUSEKEEPER; MUST be able to take charge of house; no washing; state salary expected and when you can begin work. Address Y, box 241, TIMES OFFICE.

WANTED — FIRST-CLASS AUTO PAINTER. AP-ply STILLWELL AUTO WORKS, 330 E. Grand ave.

WANTED — SIX-ROOM CARPENTER, NEW AND nearly up; steady work for the right man. Call at 908 MAPLE ave.

WANTED — FIRST-CLASS AUTO MECHANIC; steady work. WEST HOLLYWOOD GARAGE, 7460 Sunset Blvd. Holly. 24.

WANTED — MEAT CUTTER TO TAKE CHARGE of small market. A little money required. 4608 S. VERMONT.

WANTED — FIRST-CLASS FURNITURE FINISHER; steady work; $3 per day to start. Apply MR. CRANE, 3036 Bay st.

WANTED — FIRST-CLASS AUTO MECHANIC; NONE other need apply. F. L. CRABOT, 2000 Holly-wood Blvd.

WANTED — CHIEF FINISHER. REPORT READY for work S. 9. Hilton, 1000 Mercantile Bldg.

WANTED — MACHINE PRESSER AND SPOTTER. WESTERN DYE WORKS, 1412 Sunset ave.

WANTED — ALL-AROUND AUTO MECHANIC. CALL at 1000 GAS ave. Hollywood.

WANTED — SHOEMAKER, 60 S. FAIR OAKS, Pasadena.

WANTED — AT ONCE, GOOD PAINTER. APPLY 1020 E. MARIPOSA.

WANTED — BUSHELMAN. APPLY 1716 HIGH-LAND AVE. Tuesday.

WANTED — TWO CARPENTERS FOR FINISH work. 1620 WEST 17TH ST.

WANTED — FIRST-CLASS CARPENTER. APPLY 414 E. 3D. CENTRAL AVE.

WANTED — CARPENTERS, AT FOURTH AND RAMPART.

WANTED — GOOD CUTTER, 435 METROPOLI-tan Bldg.

WANTED — FIRST-CLASS AUTOMOBILE MEchanic; service manager. 2040 S. FLOWER.

WANTED — SITUATION BY EXPERT MACHINE operator; can furnish machine. Address Y, box 241, TIMES OFFICE.

WANTED — AN EXPERIENCED STOVE REPAIR man. CORNWALL, 308 S. Main.

WANTED — CARPENTERS. 6000 HOLLYWOOD Blvd. Holly. 2797.

WANTED — 2 FIRST-CLASS MACHINERY REPUblic BRASS MFG CO., 1931 VIOLET ST.

Chauffeurs, Teamsters, Etc.

WANTED—CHAUFFEUR, CAPABLE, RELIABLE, for city trade; $100 a month and apartment. Address BOX 59, TIMES OFFICE, Pasadena.

WANTED — CHAUFFEUR (MARRIED); LOCAL FAMily; $100 month and apartment. Address Y, box 241, TIMES OFFICE.

WANTED — MAN TO DRIVE TRUCK FOR WHOLEsale grocery house; must know the city thoroughly; state salary expected. Address Y, box 241, TIMES OFFICE.

WANTED — FIRST-CLASS TEAMSTER AND WAgon driver; steady work. Call 901 East 9th st. WARD-ROBE LAUNDRY.

WANTED — EXPERIENCED GROCERY DELIVERY wheel on place. Inquire 1000 Mercantile Bldg., 7th and Olive sts., room 1017.

WANTED — DRIVER FOR FORD TRUCK, GILLET'S VARNISH CO., 604 S. Anderson.

Hotel, Restaurant, Club.

WANTED—

BUS DRIVER.
APPLY
SUPERINTENDENT OF SERVICE,
HOTEL CLARK,
426 SOUTH HILL ST.

WANTED — SECOND COOK, VEGETABLE MAN (dishwasher, pantryman for cool camp boarding house on coast; must be good cook; boat leaves Monday morning. PUBLIC EMPLOYMENT BUREAU, 261 S. Hill st., room 300.

WANTED — 4 BOOKMAN. OCCIDENTAL HOtel, 627 S. Hill.

WANTED — ELEVATOR MAN, 4 TO 11 P.M., $40 per month. MARITON HOTEL, 314 S. Hope.

WANTED — RESPECTABLE BELL BOYS. MUST have worked in city and able to give satisfactory references. Apply MR. WILSON, Los Angeles Athletic Club, 431 W. 7th.

WANTED — YOUNG MAN TO WORK ON LUNCH counter; very fast boy, short hours. FIGUEROA RESTAURANT, 2211 S. Figueroa st.

WANTED — DISHWASHER, HOURS 7 A. M. TO 2 p.m. Come ready for work. 1215 E. 7th st., Long Beach.

WANTED — A FIRST-CLASS MEAT CUTTER TO work on Sundays; $18 per week. Call at 1000 Mercantile Bldg., 7th and Olive sts.

WANTED — EXPERIENCED CLOTHING SALESmen, one that can demonstrate guaranteed. Call JACKSON'S, Anaheim.

WANTED — MUCH WORK; GREAT COLORED BELL-ing; $3 per day. Call 1000 Mercantile Bldg., 7th and Olive sts.

WANTED — EXPERIENCED WASHER. APPLY 1000 Mercantile Bldg., 7th and Olive sts.

WANTED — EXPERIENCED UPPER FITTER; steady work; wages $3 per day. Call 1000 Mercantile Bldg., 7th and Olive sts.

WANTED — FIRST-CLASS CABINET MAKER; steady work; wages $3 per day. Call 1000 Mercantile Bldg., 7th and Olive sts.

WANTED — EXPERIENCED LATHE-BOY WANTS permanent position; steady work; wages $3 per day. Call 1000 Mercantile Bldg., 7th and Olive sts.

WANTED — APPRENTICE BOY 18 YEARS OLD, TO learn the trade; steady work; wages $3 per day. Call 1000 Mercantile Bldg., 7th and Olive sts.

WANTED — PAINTERS AND PAPER HANGERS; steady work; $3 per day. Call 1000 Mercantile Bldg., 7th and Olive sts.

WANTED — FIRST-CLASS ALL-AROUND BARber; steady work; good wages. Call 1000 Mercantile Bldg., 7th and Olive sts.

WANTED — BAKE AND HOOK MACHINE HANDS; apply to WATERPROOF SASH AND DOOR CO., corner 8th and Oak sts., Oakland.

WANTED — FIRST-CLASS PAINTER; MUST BE sober and reliable; steady work; good wages. Call 1000 Mercantile Bldg., 7th and Olive sts.

WANTED — MAN CAPABLE OF COOKING AFTER the fashion in the Imperial Valley. One who understands cleaning and orange cutting preferred; to inexperienced man will allow $40 per month to commence, with increase if capable. Address D, box 241, TIMES OFFICE.

WANTED — FIRST-CLASS BOOKS AND WA-ter; steady work; good wages. Call 1000 Mercantile Bldg., 7th and Olive sts.

WANTED — MACHINE OPERATOR FOR NO. 13 machine in Ya-Ka-Ma; married man preferred. Address WING NAM, Ventura.

WANTED — MAN TO WORK ON BIG HAY AND grain ranch; must be sober and reliable. Address Box 1, TIMES OFFICE, SANTA ANA.

WANTED — FIRST-CLASS AUTOMOBILE MEchanic; steady work. Apply room 304, 24 Mason Opera House.

WANTED — FIRST-CLASS ALL-AROUND AUTOmobile mechanic at once. WOODWARD GARAGE, Pico and Alvarado.

WANTED—HELP—Male. Farm and Garden.

WANTED — A HANDY MAN TO HELP WITH chores and fix chicken runs on small ranch. A good home as one of family. Small wages, board and room; work not hard. Apply box 382, LAKE-CASTER, CAL.

WANTED—AN ELDERLY MAN FOR EASY WORK around ranch and house. Two men or wife. Fine ranch home and kindly treatment. J. DEN-SMORE, R.D. No. 1, Ventura, Cal.

WANTED—SINGLE MAN FOR GENERAL RANCH work, orchard. Must be able to run tractor. Apply 1011 VAN NUYS BLDG.

WANTED—FARMER, (AMERICAN, MARRIED,) to develop ranch. M. A. BAKER, Alhambra.

WANTED—HELP—Female. Miscellaneous.

WANTED—

VACATIONS

YOUNG WOMEN WANTED.

Due to the constantly increasing requirements of the service, together with the necessity at this time for additional operators, on account of the longer vacations to be granted during the coming season. Positions are now open in the operating department.

A good salary is paid from the start, with regular and frequent increases and excellent opportunities for promotion to higher salaried positions; previous experience is not required.

Our employment supervisor will gladly explain the many other advantages of telephone operating as a vocation for young women.

APPLY
1220 SOUTH HOPE ST. Take Pico car to Hope, walk one-half block south.

SOUTHERN CALIFORNIA TELEPHONE CO.

WANTED—

FIRST-CLASS CREAMERY MAN, THOROUGHLY familiar pasteurization, standardizing. STEADY POSITION.
SOUTHERN FARM DAIRY,
2600 S. PARK AVE.
PHONE 20017.

WANTED—

FREIGHT BRAKEMEN.
SALT LAKE RAILROAD.
APPLY
TRAINMASTER,
SALT LAKE DEPOT,
LOS ANGELES.

WANTED—

2 FURNITURE GOODS SALESMEN.
2 CLOTHING SALESMEN.
2 SHOE SALESMEN.
GOOD SALARY AND STEADY POSITION.
APPLY A. GARDNER,
1606 YORKE ST.,
HUNTINGTON PARK.

WANTED — MAN CAPABLE OF RAISING A thousand dollars monthly to sell Hollywood business property for a prospective realty firm. Liberal commission to one who can fill the requirements.
REFERENCE — PERSONALITY — CHARACTER — ABILITY — essential.
Address X, box 113, TIMES OFFICE.

WANTED—ILLEGAL TO INTRODUCE NEW line of goods to the trade, but with the assistance of a few hustlers I can do it quickly. $25 per week and commission to start; no limit to the future. Must have automobile to work with; steady work. VENT-CUT-OUT MFG. CO., 1810 Wall st., Los Angeles.

WANTED—I HAVE AN EXCELLENT POSITION for an experienced real estate salesman; must be capable of handling a large, and when in full swing, active office; to such a man I will be able to offer a liberal contract, for city or suburbs; only those who can produce need apply. Address Y, box 114, TIMES OFFICE.

WANTED — SPRINKLING REAL ESTATE OF-fice needs services of man to take care of business; must be capable of handling prospects; unusual opportunity; call MARKET REAL-TY CO., 1st floor Market st.

WANTED — SALESMAN WITH OPTICAL EXPERIence; also one to learn optical business. E. W. REYNOLDS CO., 300 Metropolitan Bldg., 345 S. Hill.

WANTED — AT ONCE, 4 FIRST-CLASS CARPENters; also 2 first-class cement finishers. 1837 LAUREL AVE., corner Second Blvd., Hollywood.

WANTED — PLASTERERS; APPLY TONY CARD-ELLO, Builders' Exchange, 216 Douglas Bldg. Main 8197.

WANTED — MAN WITH OPTICAL EXPERIENCE; also one to learn optical business. E. W. REYNOLDS CO., 300 Metropolitan Bldg., 345 S. Hill.

WANTED — AT ONCE, 4 FIRST-CLASS CARPENters; also 2 first-class cement finishers. 1837 LAUREL AVE., corner Second Blvd., Hollywood.

WANTED — PLASTERERS; APPLY TONY CARD-ELLO, Builders' Exchange, 216 Douglas Bldg. Main 8197.

WANTED — MAN WITH OPTICAL EXPERIENCE; also one to learn optical business. E. W. REYNOLDS CO., 300 Metropolitan Bldg., 345 S. Hill.

WANTED — AT ONCE, 4 FIRST-CLASS CARPENters; also 2 first-class cement finishers. 1837 LAUREL AVE., corner Second Blvd., Hollywood.

WANTED — PLASTERERS; APPLY TONY CARD-ELLO, Builders' Exchange, 216 Douglas Bldg. Main 8197.

WANTED — EXPERIENCED CUTTER AND PATTERN MAKER
LADIES' SILK UNDERWEAR.
REPLIES KEPT CONFIDENTIAL. STATE FULL particulars and salary expected. Address Y, box 241, TIMES OFFICE.

WANTED — EXPERIENCED GOVERNESS FOR apartment house; must be good cook; small family; good home for right kind; none but those who can give best references need apply. Address Y, box 241, TIMES OFFICE.

WANTED — EXPERIENCED HOUSEKEEPER; MUST be able to take charge of house; no washing; state salary expected and when you can begin work. Address Y, box 241, TIMES OFFICE.

WANTED — FIRST-CLASS AUTO PAINTER. AP-ply STILLWELL AUTO WORKS, 330 E. Grand ave.

WANTED — SIX-ROOM CARPENTER, NEW AND nearly up; steady work for the right man. Call at 908 MAPLE ave.

WANTED — FIRST-CLASS AUTO MECHANIC; steady work. WEST HOLLYWOOD GARAGE, 7460 Sunset Blvd. Holly. 24.

WANTED — MEAT CUTTER TO TAKE CHARGE of small market. A little money required. 4608 S. VERMONT.

WANTED — FIRST-CLASS FURNITURE FINISHER; steady work; $3 per day to start. Apply MR. CRANE, 3036 Bay st.

WANTED — FIRST-CLASS AUTO MECHANIC; NONE other need apply. F. L. CRABOT, 2000 Holly-wood Blvd.

WANTED — CHIEF FINISHER. REPORT READY for work S. 9. Hilton, 1000 Mercantile Bldg.

WANTED — MACHINE PRESSER AND SPOTTER. WESTERN DYE WORKS, 1412 Sunset ave.

WANTED — ALL-AROUND AUTO MECHANIC. CALL at 1000 GAS ave. Hollywood.

WANTED — SHOEMAKER, 60 S. FAIR OAKS, Pasadena.

WANTED — AT ONCE, GOOD PAINTER. APPLY 1020 E. MARIPOSA.

WANTED — BUSHELMAN. APPLY 1716 HIGH-LAND AVE. Tuesday.

WANTED — TWO CARPENTERS FOR FINISH work. 1620 WEST 17TH ST.

WANTED — FIRST-CLASS CARPENTER. APPLY 414 E. 3D. CENTRAL AVE.

WANTED — CARPENTERS, AT FOURTH AND RAMPART.

WANTED — GOOD CUTTER, 435 METROPOLI-tan Bldg.

WANTED — FIRST-CLASS AUTOMOBILE MEchanic; service manager. 2040 S. FLOWER.

WANTED — SITUATION BY EXPERT MACHINE operator; can furnish machine. Address Y, box 241, TIMES OFFICE.

WANTED — AN EXPERIENCED STOVE REPAIR man. CORNWALL, 308 S. Main.

WANTED — CARPENTERS. 6000 HOLLYWOOD Blvd. Holly. 2797.

WANTED — 2 FIRST-CLASS MACHINERY REPUblic BRASS MFG CO., 1931 VIOLET ST.

Chauffeurs, Teamsters, Etc.

WANTED—CHAUFFEUR, CAPABLE, RELIABLE, for city trade; $100 a month and apartment. Address BOX 59, TIMES OFFICE, Pasadena.

WANTED — CHAUFFEUR (MARRIED); LOCAL FAMily; $100 month and apartment. Address Y, box 241, TIMES OFFICE.

WANTED — MAN TO DRIVE TRUCK FOR WHOLEsale grocery house; must know the city thoroughly; state salary expected. Address Y, box 241, TIMES OFFICE.

WANTED — FIRST-CLASS TEAMSTER AND WAgon driver; steady work. Call 901 East 9th st. WARD-ROBE LAUNDRY.

WANTED — EXPERIENCED GROCERY DELIVERY wheel on place. Inquire 1000 Mercantile Bldg., 7th and Olive sts., room 1017.

WANTED — DRIVER FOR FORD TRUCK, GILLET'S VARNISH CO., 604 S. Anderson.

Hotel, Restaurant, Club.

WANTED—

BUS DRIVER.
APPLY
SUPERINTENDENT OF SERVICE,
HOTEL CLARK,
426 SOUTH HILL ST.

WANTED — SECOND COOK, VEGETABLE MAN (dishwasher, pantryman for cool camp boarding house on coast; must be good cook; boat leaves Monday morning. PUBLIC EMPLOYMENT BUREAU, 261 S. Hill st., room 300.

WANTED — 4 BOOKMAN. OCCIDENTAL HOtel, 627 S. Hill.

WANTED — ELEVATOR MAN, 4 TO 11 P.M., $40 per month. MARITON HOTEL, 314 S. Hope.

WANTED — RESPECTABLE BELL BOYS. MUST have worked in city and able to give satisfactory references. Apply MR. WILSON, Los Angeles Athletic Club, 431 W. 7th.

WANTED — YOUNG MAN TO WORK ON LUNCH counter; very fast boy, short hours. FIGUEROA RESTAURANT, 2211 S. Figueroa st.

WANTED — DISHWASHER, HOURS 7 A. M. TO 2 p.m. Come ready for work. 1215 E. 7th st., Long Beach.

WANTED — A FIRST-CLASS MEAT CUTTER TO work on Sundays; $18 per week. Call at 1000 Mercantile Bldg., 7th and Olive sts.

WANTED — EXPERIENCED CLOTHING SALESmen, one that can demonstrate guaranteed. Call JACKSON'S, Anaheim.

WANTED — MUCH WORK; GREAT COLORED BELL-ing; $3 per day. Call 1000 Mercantile Bldg., 7th and Olive sts.

WANTED — EXPERIENCED WASHER. APPLY 1000 Mercantile Bldg., 7th and Olive sts.

WANTED — EXPERIENCED UPPER FITTER; steady work; wages $3 per day. Call 1000 Mercantile Bldg., 7th and Olive sts.

WANTED — FIRST-CLASS CABINET MAKER; steady work; wages $3 per day. Call 1000 Mercantile Bldg., 7th and Olive sts.

WANTED — EXPERIENCED LATHE-BOY WANTS permanent position; steady work; wages $3 per day. Call 1000 Mercantile Bldg., 7th and Olive sts.

WANTED — APPRENTICE BOY 18 YEARS OLD, TO learn the trade; steady work; wages $3 per day. Call 1000 Mercantile Bldg., 7th and Olive sts.

WANTED — PAINTERS AND PAPER HANGERS; steady work; $3 per day. Call 1000 Mercantile Bldg., 7th and Olive sts.

WANTED — FIRST-CLASS ALL-AROUND BARber; steady work; good wages. Call 1000 Mercantile Bldg., 7th and Olive sts.

WANTED — BAKE AND HOOK MACHINE HANDS; apply to WATERPROOF SASH AND DOOR CO., corner 8th and Oak sts., Oakland.

WANTED — FIRST-CLASS PAINTER; MUST BE sober and reliable; steady work; good wages. Call 1000 Mercantile Bldg., 7th and Olive sts.

WANTED — MAN CAPABLE OF COOKING AFTER the fashion in the Imperial Valley. One who understands cleaning and orange cutting preferred; to inexperienced man will allow $40 per month to commence, with increase if capable. Address D, box 241, TIMES OFFICE.

WANTED — FIRST-CLASS BOOKS AND WA-ter; steady work; good wages. Call 1000 Mercantile Bldg., 7th and Olive sts.

WANTED — MACHINE OPERATOR FOR NO. 13 machine in Ya-Ka-Ma; married man preferred. Address WING NAM, Ventura.

WANTED — MAN TO WORK ON BIG HAY AND grain ranch; must be sober and reliable. Address Box 1, TIMES OFFICE, SANTA ANA.

WANTED — FIRST-CLASS AUTOMOBILE MEchanic; steady work. Apply room 304, 24 Mason Opera House.

WANTED — FIRST-CLASS ALL-AROUND AUTOmobile mechanic at once. WOODWARD GARAGE, Pico and Alvarado.

WANTED—HELP—Male. Farm and Garden.

WANTED — A HANDY MAN TO HELP WITH chores and fix chicken runs on small ranch. A good home as one of family. Small wages, board and room; work not hard. Apply box 382, LAKE-CASTER, CAL.

WANTED—AN ELDERLY MAN FOR EASY WORK around ranch and house. Two men or wife. Fine ranch home and kindly treatment. J. DEN-SMORE, R.D. No. 1, Ventura, Cal.

WANTED—SINGLE MAN FOR GENERAL RANCH work, orchard. Must be able to run tractor. Apply 1011 VAN NUYS BLDG.

WANTED—FARMER, (AMERICAN, MARRIED,) to develop ranch. M. A. BAKER, Alhambra.

WANTED—HELP—Female. Miscellaneous.

WANTED—

VACATIONS

YOUNG WOMEN WANTED.

Due to the constantly increasing requirements of the service, together with the necessity at this time for additional operators, on account of the longer vacations to be granted during the coming season. Positions are now open in the operating department.

A good salary is paid from the start, with regular and frequent increases and excellent opportunities for promotion to higher salaried positions; previous experience is not required.

Our employment supervisor will gladly explain the many other advantages of telephone operating as a vocation for young women.

APPLY
1220 SOUTH HOPE ST. Take Pico car to Hope, walk one-half block south.

SOUTHERN CALIFORNIA TELEPHONE CO.

WANTED—

WOMEN CAR CLEANERS
(White.)
BY PACIFIC ELECTRIC RY.
Apply room 202, P. E. Bldg.

WANTED—RE-KPR. (TWO) $100; STENO. (2) Stere. $100; STENO-BILLER $90; STENO. cost; public $90; TYPIST-ADDING MACHINE, $80; STENO.-CLERK, $90; 6; STENO. secretarial, $80; two TYPISTS, $60; house, $10; two YOUNG STENOS, $60. THOMPSON AGENCY, 4 SERVICE BUREAU, (Agency.) 625-629 Ch. Nat. Bk. Bldg. 5th and Spring.

WANTED — CHILD'S NURSE, $10; UPSTAIRS maid, $25; second maid, $20; cook and second maid, 2 good places, $125 and $125; cook and small family, $30; cook, small family, $30; school girl, $20; house girl, 2 in family, very nice place, $15. SWEDISH & AMERICAN EMP. AGENCY, 101½ S. Broadway.

WANTED — COMMERCIAL EXPERTS' TRAINING INSTITUTE.
Where EXPERT BOOK-KEEPERS AND STENOGRAPHERS are trained in the shortest possible time. Day and evening classes. (See Inst. Adv.)
GROSMIRE BLDG., 8th and Hope sts.

WANTED — COMMERCIAL EXPERTS' TRAINING INSTITUTE.
Where EXPERT BOOK-KEEPERS AND STENOGRAPHERS are trained in the shortest possible time. Day and evening classes. (See Inst. Adv.)
GROSMIRE BLDG., 8th and Hope sts.

WANTED — $2.50 A MONTH CHILDREN'S CLASS in toe, national classical dancing. Sat. 10:30; Fri. 4; Tuesday, 3:30 p.m. Class in singing, dancing and elocution. Private lessons. 845 S. Figueroa. Main 1850. Res. Sou. 66.

WANTED — BOOK-KEEPER AND STENOGRAPHER; must be experienced; state salary expected. Stenographer for statistical work, $100. Stenographer, $75 to $100. No charges made for our service. UNDERWOOD TYPEWRITER COMPANY.

WANTED — BOOK-KEEPER, TYPIST, $125. Stenog., good opening, $120. Steno., institution, $72. R.R.; steno., (2) insurance co., $85. $90. HUMMEL BROS., (Agency.) 534 Higgins Bldg.

WANTED — EXP. STENOG. WITH OR WITHout 2-hand typ., $75. Steno., $60. Steno., $50. Boy, $30. H. SERVICE BUREAU, Phone 12857. 316 Broadway Bldg.

WANTED — KODAK PRINTERS. FIRST-CLASS printers on Velox and Azo papers; steady work; apply to MILLER'S PHOTO SERVICE, 745 S. Chicago.

WANTED — AMBITIOUS WOMEN TO PREPARE for fall's beauty civil service examination. Free instruction. POLYTECHNIC EVENING HIGH SCHOOL.

WANTED — KODAK PRINTERS, FIRST CLASS printers on Velox and Azo papers; steady work; apply to MILLER'S PHOTO SERVICE, 745 S. Chicago.

WANTED — EXPERIENCED COLORED MAIDS to assist in dressing girls for theatrical performances. Apply SAINT JANE MFG. CO., 746 S. Los Angeles St.

WANTED — KODAK DEVELOPER, FAST, EXPEdience kodak developing and finishing. Year around work. Apply MILLER'S PHOTO SERVICE, 745 S. Chicago.

WANTED — MORE POSITIONS THAN WE CAN fill for ladies, all ages, saving room, board and free scholarships, stenographic, book-keeping, secretarial. Call or write J. C. WILCOX BLDG.

WANTED—WAITRESSES, $, FOR GOOD CAMP boarding-house on coast; must leave immediately. Apply early today. PUBLIC EMPLOYMENT BUREAU, 261 S. Hill st., room 300.

WANTED — IN PASADENA, EXPERIENCED nurse with references take care two little girls, 4 and 6 years. Address BOX 1, TIMES OFFICE, Pasadena.

WANTED—POSITIONS SECURED FOR LADIES learning millinery at our school; open Saturdays; 15 lessons or less. KENTZ MAY, 604 Broadway Block, Pico Bldg. 8th and Hope sts.

WANTED—DO YOU WANT EMPLOYMENT IN Pasadena? Most positions open in all lines. Call or write CRAWFORD'S EMPLOYMENT BLDG., Pasadena. Phone P. O. 221.

WANTED — EXPERIENCED CORSET FITTER. Apply; references. BOX 684, TIMES OFFICE, Long Beach.

WANTED—WOMAN OPERATOR ON CUSTOM shirts and general machine work; can living in Hollywood. Address POLO HOLLYWOOD BLVD.

WANTED—GIRLS TO LEARN MARKING; ALSO experienced markers. ASHLY AMERICAN DYE WORKS, 814 E. Washington.

WANTED—LADY, ASSIST REFINED BUSINE. ess, exchange stenography, typing. MRS. AL-LEN, 1 Lankershim Bldg.

WANTED—WAITRESS WITH OR WITHOUT EXperience, at once. Apply ARCADE LUNCH & BAKERY, 806 E. 6th.

WANTED—GIRL TO WAIT ON COUNTER IN restaurant, $10 week and board. Apply 608½ W. TEMPLE ST.

WANTED—YOUNG WOMAN TO GET AIR FOR ride in afternoons. All or spare time. 622 WASHINGTON BLDG.

WANTED — LEARN HAIRDRESSING, MANICURing, hair mfg. LEADER COLLEGE, Ext. 19 reem, 225 Mercantile Place. (See Inst. adv.)

WANTED—GIRL FOR LIGHT LUNCH COUNTER work. Apply BROADWAY BUTTER STORE, Chamber of Commerce Bldg.

WANTED — MASSEUSE FOR INSTITUTIONAL work. Address BOX Z, TIMES OFFICE, Pasadena. Also telephone number.

WANTED—YOUNG GIRL LIVING IN HOLLYWOOD to learn hemstitching and dressmaking. 5013 HOLLYWOOD BLVD. 579604.

WANTED—HELP—Female. Store and Office.

WANTED—

EXPERIENCED INSTRUCTOR
FOR SILK LAMP SHADE MAKING.
WE HAVE A PERMANENT POSITION
FOR A CLEVER DESIGNER AND INSTRUCTOR
IN OUR SILK LAMP SHADE SECTION.
APPLY SUPT. OFFICE,
VILLE DE PARIS,
7TH AND OLIVE.

WANTED—

YOUNG LADY,
OVER 18 YEARS OF AGE.
THE LOS ANGELES TIMES
TELEPHONE ADVERTISING DIVISION
OFFERS YOU
AN OPPORTUNITY TO LEARN
CLASSIFIED ADVERTISING.
Applicant must have had high school education and be able to write a neat, legible hand. Preference given to those living at home with parents. MARRIED AP

WANTED—To Rent.

WANTED—QUIET COUPLE, [illegible]

WANTED—3 OR 4 ROOMS, [illegible]

WANTED—GENTLEMAN, [illegible]

WANTED—SMALL BUNGALOW, [illegible]

WANTED—ROOM AND BOARD, [illegible]

Country Property.

WANTED—SMALL RANCH, [illegible]

TO LET—Furnished and Unfurnished Rooms, Board.

TO LET—ROOMS—Furnished, Unfurnished, Housekeeping.

TO LET—BEAUTIFUL FRONT [illegible]

TO LET—PERSHING [illegible]

TO LET—LIVING ROOM, [illegible]

TO LET—LIVING ROOM, [illegible]

TO LET—PINKNEY [illegible]

TO LET—FURNISHED [illegible]

TO LET—LIVING ROOM, [illegible]

TO LET—NICELY FURNISHED [illegible]

TO LET—NICELY FURNISHED [illegible]

FLATS—Furnished.

TO LET—FURNISHED [illegible]

FLATS—Unfurnished.

TO LET—[illegible]

TO LET—[illegible]

TO LET—Apartments — Furnished.

TO LET— FURNISHED.

SIERRA APARTMENTS,
CORNER EIGHTH AND UNION AVE.
NICELY FURNISHED CORNER DOUBLE AND SINGLE; NEW BRICK BUILDING.
STEAM HEAT, ALL MODERN CONVENIENCES.
SPECIAL SUMMER RATES.
WESTLAKE DISTRICT. TEL. WE. 2233.

TO LET—

WITMER APARTMENTS,
635 Witmer.
One single and one double, summer rates.
WILSHIRE 3234.

TO LET — SUNNY SINGLE AND DOUBLE APARTMENTS; ADULTS ONLY. HOTEL AND MAID SERVICE. WALKING DISTANCE. 1325 S. HOPE ST.

TO LET—
SIMINOLE APARTMENT-HOTEL.
M. PARSONS, Manager.
840 South Flower st.
Phone Bdwy. 7100.
Rooms with private bath, $25 to $30 monthly
Single apartments ..... $45 to $70 monthly
Double apartments ..... $60 to $100 monthly

TO LET— YOU CAN GET YOUR PERMANENT [illegible]

TO LET—3-ROOM APT. 2ND FLOOR, HAVE GAS, [illegible]

TO LET—THE ALEXANDRIA APTS.
1257 Hampshire street, cor. Seventh.

TO LET—FURNISHED DOUBLE APT. MODERN, [illegible]

TO LET—NICELY FURNISHED [illegible]

TO LET—LARGE FRONT ROOM, [illegible]

TO LET—FURNISHED 3-ROOM APT. [illegible]

TO LET—FURNISHED 3-ROOM APT. [illegible]

TO LET—FURNISHED SEVEN-ROOM [illegible]

TO LET—VERY ATTRACTIVE FURNISHED [illegible]

TO LET—FURNISHED APTS. [illegible]

TO LET—MANWALD APTS., 1214 LAKE ST. [illegible]

TO LET—ATTRACTIVE FURNISHED [illegible]

TO LET—FURNISHED, 3-ROOM SUITE, 4TH floor. Hilton Annex, to party who will take balance of lease term May 1 to Dec. 1. Rich-ardson Realty Co., 1240 Hilton Annex. Phone 23127.

TO LET—SUNNY, SCREEN DOOR APT., [illegible]

TO LET—HOUSEKEEPING APARTMENT, BEAU-tifully furnished, also one single room, break-fast if desired; [illegible]

TO LET—FURNISHED [illegible]

TO LET—MIDWAY HOLLYWOOD AND BUSINESS [illegible]

TO LET—NICELY FURNISHED [illegible]

TO LET—SINGLE AND DOUBLE APT. WITH [illegible]

TO LET—LARGE SUNNY [illegible]

TO LET—LARGE SUNNY [illegible]

TO LET—DESIRABLE [illegible]

TO LET—NICELY FURNISHED [illegible]

TO LET—LARGE SUNNY [illegible]

TO LET—LARGE FURNISHED [illegible]

TO LET—LARGE SUNNY [illegible]

TO LET—LARGE SUNNY [illegible]

TO LET—LARGE FURNISHED [illegible]

TO LET—LARGE SUNNY [illegible]

TO LET—LARGE SUNNY [illegible]

TO LET—LARGE SUNNY

AUTOMOBILES, etc.—Miscellaneous

Automobiles for Sale.

USED CAR SPECIALS

1917 Dodge touring. Like new.

1917 Buick, 4-cyl., touring. This popular little car would be very much in demand. There are very few left.

1916 Buick light six touring. $100 thinks this car is worth more than $400. Drive it around the block and see if it is appreciated at $400.

1917 Hupmobile, model N touring, refinished and looks fine. Perfect shape.

1918 Dodge touring, exceptionally good.

1917 Paterson "6" touring. A wonderful high-grade car. Fine looking. A good buy.

1920 Paige roadster. Cord tires. Good looking, mechanically as good as new.

Model 51 Cadillac touring. A real automobile, mechanically perfect. Looks good. Has class about it. Sold to you on trial.

1918 Oldsmobile 6, roadster. Wire wheels. A fully beauty.

Come in and look them over. Get acquainted

Easy Payments.

KLEEN MOTOR CAR CO.,

1235 S. Olive. Phone 18293.

We pay cash for late model cars.

—NOTICE.

SPECIAL VALUE.

THIS WEEK.

DODGE SEDAN, LATE MODEL. GOOD VALUE.

CHALMERS LIGHT 6 ROADSTER. WIRE WHEELS. MANY EXTRAS.

1917 BUICK TOURING.

1917 BUICK ROADSTER.

1918 MODEL DUPLEX PHAETON 4 COUPE.

1917 MODEL DODGE TOUR. VERY FAST.

1917 MODEL DODGE ROADSTER.

1917 FRANKLIN SEDAN.

1918 FORD SEDAN; ELECTRIC STARTER.

1918 HUPMOBILE ROADSTER; CABRIOLET.

CASH OR TERMS.

JOHN T. DYE,

1224 S. OLIVE ST.

FOR SALE—

1917 DORT SEDAN.

Driven 5 Miles.

Everything in Perfect Condition.

Shine tire and tube, with cover; clock, cowl ventilator, motometer, automatic top, plate glass windows; my price $2000. Call D. L. BLACK, 1234 S. Hope.

BUICK 6 FOR SALE IN CITY.

Late model touring, Delco starter, Stromberg carburetor, automatic top, plate glass windows, Jiffy-Klean and many other extras. Car is A-1 mechanically, has been refinished and is practically as good as new in every way. Terms desired.

JEFFERSON FACTORY BRANCH.

Now at New Location,

1020 SOUTH FLOWER ST., COR. 11TH.

Phone 60648.

SEDAN ..... 19 MITCHELL $2650

2-PASS. ..... 19 STUTZ $3050

4-PASS. ..... 19 STUTZ $2950

5-PASS. ..... 19 LIBERTY $1550

5-PASS. ..... 19 STUTZ $2750

6-PASS. ..... 17 STUTZ $2150

4-PASS. ..... 19 CHALMERS $1650

7-PASS. ..... 20 MARMON $3500

7-PASS. ..... 20 MARMON $3500

Time Payments Arranged.

DON LEE, 1218 S. MAIN S. PHONE 60329.

FOR SALE — 1917 STEARNS-KNIGHT 4-CYLINDER SEDAN, FIVE CORD TIRES; ALL MOST NEW; THIS CAR HAS JUST BEEN COMPLETELY OVERHAULED AND IS IN GUARANTEED CONDITION. CASH OR TERMS.

LYNN C. BUXTON,

1180 S. FIGUEROA ST.

PHONES: MAIN 577—60682.

FOR SALE—

1918 KISSEL 4-PASS. 6-CYL.

Custom built, special paint and top, new cord tires, wire wheels. Looks just like new. Price $1650; terms.

WESTERN MOTORS COMPANY,

11th and Flower sts.

Phone 60682. Open Sunday 10 to 4.

NELSON USED CAR DEPT.

823 S. FLOWER ST.

60682. CARS.

COLE 6, 7-pass., special top, tires and motor like new. $1000. Main 8000.

BUICKMOBILE, model N, excellent condition. FRANKLIN, good roller, new paint. OVERLAND touring, 35-B, light delivery.

OPEN EVENINGS.

PILOT, 4-PASSENGER CHUMMY—

Cord tires; perfect mechanical condition. $225 puts balance easy terms.

ANTON MOTOR CAR CO.,

1132 South Figueroa.

Broadway 740.

FOR SALE—TOURING CAR OF THE FOLLOWING MAKES:

1920 HUDSON SPEEDSTER.

1920 HUDSON 7-PASS TOURING.

1920 HUDSON 5-PASS TOURING.

1917 FRANKLIN SEDAN.

1918 FORD SEDAN; ELECTRIC STARTER.

1918 FORD TOURING; ELECTRIC STARTER.

1918 BUICK ROADSTER; CABRIOLET.

CASH OR TERMS.

JOHN T. DYE,

1224 S. OLIVE ST.

FOR SALE—

1917 DORT SEDAN.

Driven 5 Miles.

Everything in Perfect Condition.

Shine tire and tube, with cover; clock, cowl ventilator, motometer, automatic top, plate glass windows; my price $2000. Call D. L. BLACK, 1234 S. Hope.

BUICK 6 FOR SALE IN CITY.

Late model touring, Delco starter, Stromberg carburetor, automatic top, plate glass windows, Jiffy-Klean and many other extras. Car is A-1 mechanically, has been refinished and is practically as good as new in every way. Terms desired.

JEFFERSON FACTORY BRANCH.

Now at New Location,

1020 SOUTH FLOWER ST., COR. 11TH.

Phone 60648.

SEDAN ..... 19 MITCHELL $2650

2-PASS. ..... 19 STUTZ $3050

4-PASS. ..... 19 STUTZ $2950

5-PASS. ..... 19 LIBERTY $1550

5-PASS. ..... 19 STUTZ $2750

6-PASS. ..... 17 STUTZ $2150

4-PASS. ..... 19 CHALMERS $1650

7-PASS. ..... 20 MARMON $3500

7-PASS. ..... 20 MARMON $3500

Time Payments Arranged.

DON LEE, 1218 S. MAIN S. PHONE 60329.

FOR SALE — 1917 STEARNS-KNIGHT 4-CYLINDER SEDAN, FIVE CORD TIRES; ALL MOST NEW; THIS CAR HAS JUST BEEN COMPLETELY OVERHAULED AND IS IN GUARANTEED CONDITION. CASH OR TERMS.

LYNN C. BUXTON,

1180 S. FIGUEROA ST.

PHONES: MAIN 577—60682.

FOR SALE—7

KISSEL TOURING.

1918 model, 6-cyl., 5-pass. Good tires, original finish. Let us show you this car. Price $1350.

WESTERN MOTORS COMPANY,

11th and Flower sts.

Phone 60682. Open Sunday 10 to 4.

1918 PILOT LIGHT SIX—

Touring car in perfect condition. A powerful, economical car, at a bargain.

ANTON MOTOR CAR CO.,

1132 South Figueroa st.

Broadway 740.

FORDS FORDS

1918 roadster, new paint, good condition. 1918 coupe, starter, extras. Will go quick.

2219 W. Pico. CLARK A. COBERLY, West 6072.

Authorized Ford Agents.

HUDSON SIX—

This 7-passenger car has painted, new enamel top, good tires, one extra tire, and is excellent mechanical condition; will be sold at a bargain price. Call 6726 HOLLYWOOD BLVD., or phone 57781.

FOR SALE—HUDSON 54, 7-PASSENGER, SEDAN. Exceptionally fine. Mostly metal and must be seen; car is in perfect condition for any kind of service; immediate delivery; practically new tires throughout; 15,000 miles, and well taken care of; will sacrifice $1,250 cash; the car is worth much more, but will consider trade for Ford sedan. C. C. MORTLAND, 710 Nevada st., Long Beach, Cal.

PIERCE-ARROW, 5-PASS., LATE MODEL.

Must sell, and will sacrifice for quick sale, car is first-class condition; terms desired. 60627. MAGEE MOTOR SALES, 116 W. Pico.

1919 SAXON—

Just the car. Must be sold today. For a quick sale only $600.

Call MAIN 788.

A BARGAIN.

1917 six-cylinder Oakland; good tires, extra tire, tube and rim; bumpers (coal and rear; nicely painted; looks fine; runs fine; a good buy; will sell at a sacrifice; or will consider Ford in trade. 1000 E. 41st St. Main 8000.

WE BUILD IT IN CITY.

Late model touring body, little dirt; 5 cord tires and covers, bumpers, automatic top, plate glass windows, Jiffy-Klean curtains, Gray & Davis starter, motometer, dome light, license and other extras, ready to drive away and look per month. SOUTH 1158.

FOR SALE—1917 CADILLAC 8, 7-PASS., 58, 4-cam, phaeton, good cord tires, beautiful golden brown private coach, no dents or scratches; must sell quick. WOOLWORTH TERMINAL BLDG.

FOR SALE — 7-PASSENGER, 1918 TOURING LIMOUSINE, fordoors, 6-cyl. battery. 2 extra tires, all in good condition, looks and runs like new; price $1250. Inquire at 1800 S. Hope st.

FOR SALE — KISSELKAR LIMOUSINE. GOOD car, just had work. A bargain. GLASCOCK, 2041 S. Main.

FOR SALE—1917 BUICK 6D. FINE, BEAUTIFUL finish, fine tire. Dandy set of tires. Many extra. All mechanically. A real genuine bargain. Don't parade on Sunday. Call at 1247 W. 37TH ST. Phone WEST 6072.

BUICK LIGHT SIX, 1917—POSITIVELY O.K. mechanically. Brown Fentastic fancy top, tan painted leather.

FRED W. HERRENGER.

2301 S. Main. Phone 782.

FOR SALE—1918 CHEVROLET TOURING. Like new. $750.

CHEVROLET MOTOR COMPANY

of California.

1153-55 S. OLIVE ST.

HUDSON SEDAN—

Just overhauled, fine sedan, new paint; mechanically perfect; will sell at a sacrifice if taken at once. Owner can be seen at 1247 W. 37th St. Phone WEST 6072.

1918 CHANDLER SEDAN.

1918 BUICK 6 ROADSTER.

1918 BUICK MODEL 5 TOURING.

1917 DORT TOURING.

W. H. COOK, 1000 S. OLIVE ST.

FOR SALE—BUICK LITTLE 6 ROADSTER ROYALE touring body, fine mechanical condition, 5 cord tires, driven by lady one owner; $1650, cash or terms. HOLLY 3114, ask for DICKSON.

FOR SALE—1917 STUDEBAKER 6 TOURING, like new, 5 FRACTIONAL DISC WHEELS, 5 cord tires, 2 extra, 4 new spare inner tubes, 2 extra rims, 2 spare casings, 1 extra rear rim, 1 extra front rim, 1 extra rear wheel, 1 extra front wheel, 1 extra rear axle, 1 extra front axle, 1 extra rear spring, 1 extra front spring, 1 extra rear fender, 1 extra front fender, 1 extra radiator, 1 extra motor, 1 extra transmission, 1 extra rear end, 1 extra front end, 1 extra steering gear, 1 extra set of gears, 1 extra set of bearings, 1 extra set of bushings, 1 extra set of bolts, 1 extra set of nuts, 1 extra set of springs, 1 extra set of shackles, 1 extra set of pins

Los Angeles Daily Times.

HOUSES—For Sale.

Miscellaneous.

FOR SALE—

SACRIFICE PRICE $15,000.

CHARMING HOME.

COMPLETELY FURNISHED.

10 rooms—2 baths.

East front lot 115x120.

Interior finish of solid mahogany and old ivory. Magnificent view of the valley, foothills and mountains, real hospitality-producing home. Half cash. Furnished complete for $15,000. Some buy!

Mr. Cooper at LaFayette Square Tract office,

4322 St. Charles place. West 6428.

SOUTH WILSHIRE CO.
(CRENSHAW & SMALLEY.)
1110 Van Nuys Bldg. 06490.

FOR SALE—

BY OWNER

WILSHIRE DISTRICT.

HIGHLY RESTRICTED SECTION.
BEAUTIFUL CORNER. VIEW UNSURPASSED.

994 S. WILTON PLACE, CORNER 10TH.

Charming new home in Italian Renaissance. Carved plaster, tile roof. Nine rooms, three baths. Will be completed and ready for occupancy by the first of this month.

994 S. WILTON PLACE. CORNER 10TH.

Open for inspection from 2 to 5 p.m.

FOR SALE—NEW COLONIAL SOUTHWEST. No. 4210 Harvard Blvd. Just completed; one of the finest Spanish colonial homes we have ever built. Six rooms, including breakfast room, hardwood floors throughout; interior in old ivory; every modern convenience; brick front porch steps and walk. Concrete side porch; garage driveway, etc. The many distinctive details of exterior of this home will appeal to the discriminating home buyer. $7500; terms. Open for inspection.

No. 4218 Robert blvd., similar to the above $7200.

COMMONWEALTH HOME BUILDERS, Owners and Builders, 212 Union Oil Bldg. Main 5061.

FOR SALE—

WEST ADAMS PARK

Just finished. A perfect beauty. 5-room colonial bungalow. Prettiest design in the city. Every building feature. An ideal home. You cannot see and see this dandy. You will surely love this pretty place. Price only $5,500; terms $1000 cash balance like rent. Also have 5-room bungalow, $4500; terms. It's a dream. $3000, terms $1250 cash, balance like rent. $1250 buys the fascinating Spanish bungalow, 1 block from Vermont and Adams (THROUGH) car, get off at Simpson ave. Our office on, West Adams and Simpson ave.

Call, West 2091, ask for Mr. Macbeth.
J. D. MILLAR REALTY CO., Owners Downtown Office Main 7705.

FOR SALE—

"Non-resident Must Sell."

$4500.

DOUBLE BUNGALOW, WEST SIDE.
ROOMS RENTED.
NICE NEIGHBORHOOD.

Non-resident must have money at once and will sell for less than double bungalow at the low price of $4500. The price and location will sell this at once. Pay $2000 cash; balance like rent.

Call C. G. LLOYD or W. C. Jones with
LAWRENCE P. BUSICK COMPANY.
Main 6001. 325 South Hill St. 10085.

FOR SALE—

CHARMING HOME, DELIGHTFUL LOCATION.

TEN LARGE, LIGHT, AIRY ROOMS.

Five bedrooms, two sleeping porches. A modern, up-to-date home; complete in every detail; high and elevated location. Magnificent view. Close to car line. Owner leaving city. Must sell. $12,500. MAKE YOUR WIFE HAPPY.

A. M. JAMISON
Phone 614691. 312 Hollingsworth Bldg.

FOR SALE—JUST LA SALLE AVE. CHOICEST section unobstruct. Two-story bungalow built about seven years ago and in the best of condition order. Three sleeping rooms, living room, dining room, sleeping porch, sun parlor. Two large closets; expensive front porch covered. Hardwood, furnace, garage, driveway, lawn, etc. East front. Near Normal Park and Manual Arts schools; 5 car lines. Open. Price $5800, terms. COMMONWEALTH HOME BUILDERS, 212 Union Oil Bldg. Main 5061.

FOR SALE—BEST OF HOLLYWOOD, BEAUtiful 4-room flat building. Each flat has 5 rooms, strictly modern; everything and nothing cheap. Hardwood floors throughout, tile bath and shower, kitchen screen, porch; oak doors throughout; flat will rent for $75 per month. Built-in features; finished in mahogany and ivory. Building stucco on tile, income $419 monthly. To see this is to be sold at once. A real bargain price. Terms.

GRANT McCARTNEY COMPANY,
820 Merchants National Bank Bldg. Pico 302.

FOR SALE—

$7500—$1300 CASH.
WILSHIRE COLONIAL.

Immediate occupancy. 5-room bungalow; high ground; Architecturally designed under personal supervision of owner for his home. All built-in features; hardwood floors throughout; interior in old ivory; every modern convenience; brick front porch steps and walk. Cement side porch; garage driveway, etc. The many distinctive details of exterior of this home will appeal to the discriminating home buyer. $7500; terms. Open for inspection.

No. 4218 Robert blvd., similar to the above $7200.

COMMONWEALTH HOME BUILDERS, Owners and Builders, 212 Union Oil Bldg. Main 5061.

FOR SALE—

ON THE HILL,
WILSHIRE'S SMARTEST ENGLISH COLONIAL

Built by me for a home, must leave; 7-room, 2 bedrooms, tile bath and kitchen, ivory and mahogany; auto. water heater, gas furnace, garage; price for quick sale $7000. No agents. 912 S. CRENSHAW BLVD. 50074

FOR SALE—HOME AND INCOME.

Two-story white plaster dwelling, 6 rooms on each side. Look at 724-26 N. Bernardo, near University of California. You will see remarkable difference. Rents $200 per month, shows 10 per cent on $20,000.

$5,000, HALF CASH.

This is a home that will please.

ALLAN, owner, 209 Union Oil Bldg. Pico 781.

FOR SALE—ARE YOU LOOKING FOR a real home? Well, district, 5 bedrooms, 2 baths, everything to correspond. Phone connections. Will be taken this month. PHONE 26148 for appointment to inspect 9 to 12 a.m. 2 to 4 p.m. Deal with owner.

FOR SALE—YOU CAN OWN YOUR PERMANENT spot, home to our new high-class co-operative 4-story apartment-hotel to be built in Wilshire district, Alvarado at 9th, 2, 3 or 4 rooms, furnished or unfurnished; or will sell property, income $200 per month now. Call, APART. CO., 1000 Mills Bldg. 11500. HARRY T. REID, W. F. GOODE.

FOR SALE—SNAP; 8-ROOM MODERN BUNGAlow, 2 bedrooms, Colonial. Comfortable home, finish and decorations excellent. Rooms large, with all built-in features. Oak floors. A real buy.

GRANT McCARTNEY COMPANY,
Southwest Branch. 3611 S. Vermont. 73371.

FOR SALE—6-ROOM HOUSE, ARRANGED ONE flat upstairs, 4 rooms and bath, renting $25; downstairs 3 rooms and bath, renting $40; all furnished. Need money quick; will sacrifice for $2500, $2000 cash. SLAUCK, 807 S. Hill st.

FOR SALE—TWO 5-ROOM MODERN HOUSES on one lot, 1 cor. adjoining lot, making property 100; suitable for duplex or court; property is worth $7000; for quick sale, or $5000 for the two corner, and 50 feet. Reasonable terms. 117-4 Security Bldg. Fourth and Spring. Phone 10917. DONNELL, owner. 1200 Bay State Bldg. 12340.

FOR SALE—

GREATEST SACRIFICE IN ALL WILSHIRE.
446 S. WILTON PLACE.
ONLY $11,500.

Imagine a wonderful 9-room home in this superb location, with every modern feature, and all built-ins besides the price, see it quickly. Bargain.

FOR SALE—

WILSHIRE BUNGALOW SACRIFICE.

Call Pico 2024 and make appointment to see a new six-room colonial in best Wilshire where for $7000 better and 10% is $700 under the price of any colonial in this section; every modern feature 2 bedrooms, breakfast room, garage. $4000 cash.

FOR SALE—SAN PEDRO, DOUBLE BUNGALOW and garage, only $2900. Partly cash and balance monthly payments. Lot 50 feet front by 120 deep to A. Shibboleth place. Phone GAR. 1641, morning and evenings.

FOR SALE—ATTRACTIVE BUNGALOWS, WILshire district, Alvarado and West Adams districts. One call will save you many. J. S. BAKER, 607 S. Hill st. 07196.

FOR SALE—2-STORY, 10-ROOM CHALET, double garage, lot 50 by 150; restricted district; overlooking city and valley; all furniture. $12,000. INGRAHAM CO., 1000 Mills Bldg.

FOR SALE—GOOD 6X-ROOM BUNGALOW CLOSE to Normal Park district. $4600. Eight-room house, corner, restricted, $9000. Others $1250 to $25,000. FRANK FRARY, 419 Security Bldg.

FOR SALE—MY MODERN HOME, 7 RMS. and sleeping porch, corner lot, finely built to suit; $5500; terms. 2107 WEST 23d ST. 26543.

FOR SALE—NEW BUNGALOW, 6 ROOMS, 234 S. Ridgewood Place. STANTON, 12307. Investors or builders.

FOR SALE—ELEGANT HOME IN BEVERLY HILLS LAST WORD, BEAUTY AND COMFORT. SEVERLY HILLS REALTY CO. 269-270

FOR SALE—5 HOUSE MODERN, FURNISHED, rentable, $231 DEL MAR AVE. Owner. Take South Boulevard car, cff at North Hoover.

FOR SALE—HOUSE, 10 ROOMS, ONTARIO, $6000, with family orchard. Price $5000. Must be sold. ERWIN, KIRCHNER, 908 Delta Bldg.

FOR SALE—A NICE LITTLE HOME. INQUIRE 906 W. 79TH ST.

FOR SALE—QUIET PAVING HILL RENT, $250 handles. Owner, 208 LISSNER BLDG.

West and Northwest.

FOR SALE — EIGHT-ROOM BEAUTIFUL DUTCH colonial.

HEART OF WILSHIRE.
ONLY $12,500; $2500 CASH.

This is a wonderful buy at this price and terms. Everything in choice first class order. ALLAN, 209 Union Oil Bldg. Pico 781.

FOR SALE—ALVARADO AND SUNSET, OWN'S mother's modern 2-story bungalow. Bargain, $5000. 1217 N. ALVARADO. Wilshire 4238.

HOUSES—For Sale.

West and Northwest.

FOR SALE—

BARGAINS. BARGAINS.
EXCEPTIONAL BUYS AT SACRIFICE PRICES.

No. 1—MODERN COLONIAL BUNGALOW, 1 year old, six large rooms, living-room, dining-room, breakfast-room, large room; kitchen. Two bedrooms with connecting hallway with bath en suite. Lot 50x150. Garage. Garden in excellent shape. PRICE $6750. Terms if desired.

NO. 2—COLONIAL BUNGALOW, 1 year old, 7 well-arranged rooms, living-room, dining-room, breakfast-room, three bedrooms and attractive tile bath with shower. Lot 50x150; garage. Lawn in, etc. A sacrifice at $8600. Terms very reasonable.

NO. 3—BUNGALOW, 7 rooms, 2 bedrooms, with Pullman bath and shower en suite. Living-room, dining-room, breakfast-room, etc. Gas furnace. Hand heater. $8750. Terms if desired.

NO. 4—TWO-STORY RESIDENCE, 2 blocks north of Wilshire blvd., on Westmoreland. Living-room, dining-room, den, etc. Four bedrooms and bath. Large rooms; lot shrubbery and lawn in excellent shape. Garage. A SACRIFICE at $8500. Terms if desired.

NO. 5—TWO-STORY RESIDENCE, on Marinoa, 6 well-arranged rooms, 3 bedrooms, two sleeping porches, lot 50x 130. Easily worth $13,000. PRICE $10,000.

ALSO—ONE FINE FLAT IN INCOME PROPERTY.

BEAUTIFUL ENGLISH DESIGN DUPLEX, located within one-half block of the new Ambassador Hotel. Living-room, dining-room, den, three bedrooms, with two massive tiled baths in each apartment. Rented to very desirable tenants. Excellent return on investment. Lot 50x150. Three room garages. Extensive lawn in front and rear. Is taken in on foreclosure. A sacrifice at $18,500. Terms very reasonable.

THE McCARTHY COMPANY,
COR. WILSHIRE & OXFORD AVES. 26758.
"EXCLUSIVE AGENTS FOR— EXCLUSIVE PROPERTY."

HANDSOME HOME ADJOINING WILSHIRE BOULEVARD ON AN UNRESTRICTED LOT 132X150. RACEVIEWED.

$26,000.

The lot alone is worth $20,000, and the 12-room house is perfectly modern, well planned and artistically decorated and will be duplicated for less than $18,000. This is a wonderful buy at the price. Wilshire boulevard is only a block from Western avenue, two of the busiest thoroughfares in Los Angeles. As a home and an investment it cannot be beat. Phone us and we shall drive you out to inspect it. It is a bargain.

GILES & LAACK,
SELLERS OF FINE HOMES.
606-11 MAIN BLDG.
60648 SEVENTH AT BROADWAY. BDWY. 2836.

FOR SALE—

JAMES J. DONAHUE,

REALTOR,

PELISSIER SQUARE.
3709 WILSHIRE BLVD. COR. SERRANO.

OFFERS

Many exclusive listings in Wilshire, Hollywood, Beverly Hills and Western homes and property; conserve your time, energy and money.

Call or Phone

JAMES J. DONAHUE,
3709 Wilshire Blvd.
Wilshire 149. 60091.

FOR SALE— SEE THIS.

CHARMING CORNER HOME.

Located within a block of new hotel. N.E. corner 7th and Berendo sts. Beautiful 60x150 corner.

English type home of ten rooms, main rooms in selected hardwoods, very large living-room, reception hall, library or billiard-room, 16x30 feet, on first floor, four fine bedrooms, two baths, on second floor. Maid's room and bath. Two-car double garage, with two servants' rooms and bath. Open daily between 2 and 5. Further information at house, or see

KELLS & GRANT.
84902. Exclusive Agents. Wilshire 2004.
WILSHIRE BLVD. AT WESTERN.

FOR SALE—

EAST TERMS—EAST TERMS.

$7300.

OPEN FOR INSPECTION.
N. W. COR. GRAMERCY AND TEMPLE.

Six full-bearing fruit trees, large garage, chicken house, 3 rooms, large living-room, large dining-room, breakfast room, 2 large bedrooms, bath, instant hot water heater. Apply at

67301. ROLAND BOLGIANO, 1216 Haas Bldg.

FOR SALE—

BARGAIN. 946 S. CRENSHAW BLVD.

NEW, SEVEN-ROOM COLONIAL, 3 BEDROOMS WITH MANY BUILT-IN FEATURES; TILE BATH; WITH SHOWER; TILE SINK IN KITCHEN; LARGE LIVING-RM. AND DINING-RM. YOU CAN SEE THIS IDEAL COLONIAL FOR LESS THAN PRESENT BUILDING COSTS. IF YOU HURRY, DRIVE BY AND INSPECT THE HOUSE AND PRICE. INTERESTED? CALL MY EXCLUSIVE AGENT, MR. McCARTY, WITH J. R. AUTHOUSE CO., 64173, EVENINGS WIL. 5414, AND MAKE HIM YOUR PROPOSITION AS HE HAS MY AUTHORITY TO CONSUMATE A SALE ON YOUR OWN TERMS.

FOR SALE—

$25,000. $25,000.

WILSHIRE ROME.
679 S. KINGSLEY DRIVE.

Wilshire property, real fine, sacrifice sale. Owner must leave in 30 days; eastern business calls. Wilshire 10-room; 3 baths, 2 toilets, water heater, 2 fireplaces, 2 baths and maid's quarters. Mahogany throughout. Hand decorated walls, beautiful fixtures, white enamel kitchen, cast-iron hot double garage. Price $25,000, easy terms. Will sell furnished. Call WILSHIRE 4238 for appointment. Owner on premises.

FOR SALE—

BOURSE—BUNGALOWS—FLATS.
Furnished and Unfurnished.
In Wilshire district, Alvarado and Boulevard.
ALL SIZES—ALL PRICES.
Save yourself time, worry and expense.
Let us show you what we have.
And have your new home
Ready for occupancy.
HARRY CROSSLAND
REALTOR.
2045 Haas Bldg. 6th and Broadways.
Phones: 64374 Main 8240 82141.

FOR SALE— BY OWNER.

Price only $4750; 2-story, 5-room colonial, just completed, I must sell. Make me an offer.

ONLY ONE BLOCK FROM SIXTH ST. CAR LINE. LARGE LIVING-ROOM, BUILT-IN BUFFET, SUNNY DINING-ROOM, CHEERFUL BREAKFAST-ROOM, TILED BATH AND SHOWER, HARDWOOD FLOORS THROUGHOUT. ONE DAY LAUNDRY. BEST OF MATERIAL AND I AM GOING TO SELL IT FOR $4750 LESS THAN IT COULD BE DUPLICATED FOR TODAY. MR. DRAKE, 06175.

FOR SALE—

$15,000. Wilshire Home. $15,000.
White Plaster.

This is a two-story and basement 9 rooms, downstairs combines large living-room, hall and dining-room, finished in Tobasco mahogany; Den in Juana Costa mahogany, Rose Mahogany, kitchen, maid's room. Upstairs: Four large sunny bedrooms 2 tile baths, and shower. Entrance: Hall furnace, basement automatic water heater, double garage, nice wide porch. This home at $15,000, terms is one of the biggest bargains offered today.

FORD J. RECKER, Exclusive Agents,
607-11 S. Western ave. Wilshire 4124.

FOR SALE—

$8500.

1211 N. EDGEMONT.
NEAR STATE UNIVERSITY.

BEAUTIFUL, COLONIAL, 6 LARGE ROOMS, EXCELLENT ARRANGEMENT. FINE GARAGE, CEMENTED PIT.

OPEN FOR INSPECTION OR MAKE APPOINTMENT WITH MR. W. S. EVANS.

HUBBARD-EVANS-HOIT
WILSHIRE AT SERRANO.
5-3091. 56091.

FOR SALE—

BEAT HIGH COST LIVING.

$15,000 FOR $10,500.

COMPLETELY FURNISHED, MODERN 6-ROOM WILSHIRE BUNGALOW. Cottage living-room, large dining-room, three bedrooms, modern kitchen; garage, cement basement, fruit trees. A most wonderful, refreshing home. You'll say so!

62261. ROLAND BOLGIANO, 1216 Haas Bldg.

FOR SALE—OWNER PACKED UP AND READY TO move. Give immediate possession. Sell beautiful white plaster home, 609 S. Harvard blvd. $10,000. 3 years old. Better than any new place, priced at $25,000. Large living-room, breakfast and den; old ivory and mahogany finish; maid's room and bath, downstairs. Hardwood floor, sunny bedrooms, large dressing rooms and fine sun parlor; beautifully tiled bathroom and shower. Garage. Exterior has corner terraced lot and variety of trees, roses, etc. Owner on premises 10 a.m. to 5 p.m. Phone 12062.

FOR SALE—BY OWNER, 5-room house in the best of the Wilshire district, on S. Andrews place, near 4th. Interior finish is mahogany and oak. Living-room, dining and breakfast rooms. Tiling stairs. 4 fine bedrooms, tile bath and sleeping porch. One fine bedroom complete 2 fireplaces. Lot 60x150. This is a beautiful well constructed and tastefully finished with every modern convenience. Phone OWNER. 58010 or 19038.

FOR SALE — VERY ATTRACTIVE COLONIAL double bungalow, income, near State University. 30720.

FOR SALE—BY OWNER.

2 BEAUTIFUL NEW 6-ROOM WHITE PLASTER BUNGALOWS. PRETTIEST AND MOST COMPLETE YOU EVER SAW.

OWNER, 1001 S. NORTON AVE. 75042.

FOR SALE—NORTH WILSHIRE, BEAUTIFUL 6-room Colonial, construction of the best, location ideal; has 2 bedrooms, living and dining room, breakfast room, kitchen, tile bath, shower etc. Finished in mahogany and ivory. Has all built-in features. Oak floors. Owners going away. Must sell this week. This quick for a bargain. Very easy terms.

GRANT McCARTNEY COMPANY,
820 Merchants National Bank Bldg. Pico 302.

HOUSES—For Sale.

West and Northwest.

FOR SALE—

WILSHIRE'S GREATEST SACRIFICES.
WONDERFUL INVESTMENTS.

$6500—7-room bungalow, North Wilshire; $1000 cash; large living, dining and breakfast-rooms, 3 bedrooms.

Now $7550. Attractive colonial bungalow, $7250. Place of distinction; 7 spacious rooms, 3 bedrooms. Ideal location.

1st pay, $2000; trust deed $1000, balance terms or cash. Immediate possession. A pleasure to show it.

NOW $12,500—DUTCH COLONIAL—$12,500. ON BEAUTIFUL WILTON PLACE, NORTH OF WILSHIRE BLVD.

Full 2-story residence, in richness of variety and satisfying perfection of taste and style that was possible suprême expensiveness with any furnishings. 3 master bedrooms, 2 large sleeping porches, maid's room and bath. Wonderful mountain views. Don't fail to call.

$17,000. COMPLETELY FURNISHED. $17,000. WORTH $20,000. NOW $17,000.

Greatest sacrifice in Los Angeles at price. English type of architecture, beautiful cathedral lobby, very spacious reception hall, living and dining-room, large library, beautiful billiard room, extra bedrooms. The furnishings include a fine grand piano, the value of which is actually worth $5,000. Must go this week. Owner, W. G. TRASK, 69212. Terms, $750 cash. $35.00 per month.

FOR SALE—WONDERFUL WESTLAKE HOME. Ten rooms, very modern, beautiful st., sacrifice price $9,000; easy terms.

See R. G. REILY, with
D. H. LINGLE CO., 729 Story Bldg. 64105.

FOR SALE—$9000—7-ROOM MODERN HOME; corner lot. Wilshire district; let 986108 $1000 down, balance like rent.

D. H. LINGLE CO., 729 Story Bldg. 64105.

FOR SALE—HEART OF NORTH WILSHIRE; excellent 4-flat building, construction good, ideal location. Each flat contains 2 sleeping rooms, living and dining room, kitchen and porch.

GRANT McCARTNEY COMPANY,
820 Merchants National Bank Bldg. Pico 302.

FOR SALE—NORTH WILSHIRE, 4-FLAT BUILDing, income $2,400. Each flat has 4 rooms each. A great bargain for $12,000. Would cost $18,000 to build. Easy terms.

GRANT McCARTNEY COMPANY,
820 Merchants National Bank Bldg. Pico 302.

FOR SALE — MAGNIFICENT 12-ROOM RESIdence, Wilshire section, high and sightly, lot 103x150. Home cost $22,000; lot worth $10,000. Will sacrifice for quick sale $24,500. A real bargain. PECKHAM, 704 Hibernian Bldg. 62042.

FOR SALE—BEAUTIFUL WESTLAKE HOME. Ten rooms, near the park, very modern. Would cost to build $15,000 BIG lot, sacrifice for $13,000; terms.

See R. G. REILY, with
D. H. LINGLE CO., 729 Story Bldg. 64105.

FOR SALE—DOUBLE BUNGALOW, WILSHIRE district, $15,000. No agents. FR. 379078.

HOUSES—For Sale.

West and Northwest.

FOR SALE— $7500.

8-rm., 2-story house, built for a home, with every convenience; lot 50x150-20 alley. Heliotrope car. 14218.

FOR SALE—IN NORTH WILSHIRE, NEAR WESTern ave. Cute Colonial bungalow with extra large, light, airy rooms; fireplace, tile bath. PERFECT CONDITION. $7000. E. A. VAN VRANKEN & CO., 64767. 1826.

FOR SALE — 7-ROOM MODERN BUNGALOW, near University; 90-foot street; double garage; large lot. Secrhigo, 67500, HUBBARD, 325 Citizens' Bank Bldg. 62060. Wil. 6322.

FOR SALE—3208 CONNECTICUT PL. NR. WEST ern and 10th. 8-room bungalow, oak floors, buffet, etc. High ground; choice neighborhood. Bargain. $6000. 1 to 3 years. CEL. 8. NOE, 611 S. Hope. 08478.

FOR SALE—NEAR BERKELEY SQUARE, GOOD 7-story house, rooms and sleeping porch. Price $6500, $2150 cash, balance to suit. 356 BRENT ST., after 2 p.m.

FOR SALE—$6500. PICO HEIGHTS, 6-ROOM home. Lot 50x150, street alley paved. Magnolia ave., just north of 20th. Owner, 416 WEST 20TH PLACE. South 1265-W.

FOR SALE—MODERN 7-ROOM HOUSE, HARDwood floors throughout. Gas furnace; lot 60x165. Paved street and alley. Price $7500. At 1126 GRAND VIEW. Main 1437.

FOR SALE—BEAUTIFUL NEW 6-ROOM COLonial bungalow tile bath, north Wilshire, $7000. JENNISON & RAMAGE, owners. 250194.

FOR SALE—COR. 98 ANDERSON AND MAPLEwood, 5-rm. and 4-rm. cement bungalows. Fine bargain for all. 37500. J. M. BENT. 60478.

FOR SALE—BEAUTIFUL 7-ROOM COLONIAL bungalow in Wilshire district; everything the latest. Phone owner for key. VERMONT 828.

FOR SALE—BY OWNER, $4500. TERMS. 2737 Adams colonial white bungalow. PH. 04808.

Southwest.

FOR SALE—
BEAUTIFUL VERMONT HEIGHTS.

A SPLENDID PROPERTY.
CLASSY RODGERS PARK, NEAR VERMONT.

ELEGANT MODERN BUNGALOW.
7 Spacious Rooms—Large Garage.
Lot 50x182.

ONLY $4750—You couldn't produce this property for $7000.
The cash is here now. Some one will buy it.
PRICE ONLY $4750.

This STRICTLY MODERN, BEAUTIFUL CLASSY BUNGALOW, square reception hall, fine living-room with natural stone art fireplace and genuine hardwood WOODWORK AND FLOORS, WONDERFUL CABINET KITCHEN; every convenience, nicety and unique feature. TILED CONCRETE FRONT PORCH AND ENTIRE FRONT CONCRETE BASEMENT UNDER ENTIRE HOUSE, WHICH IS 28x34 FEET. Large screen porch, 2 laundry trays, large screen porch, inclosed sleeping porch with closet and windows.

You get a $7000 property for just $4750—ACT QUICK.

FINE LAWN, VARIETY FRUIT, BERRIES, VINES, EXCELLENT GARDEN, ALFALFA PATCH, RABBIT HUTCHES, CHICKEN PENS AND HOUSES, CONCRETE DRIVE TO GARAGE. IMMEDIATE POSSESSION.

PHONE TRASDALE 4—DUSKIN, PHONE 11709. 1081 BLACK BLDG. 11709.

FOR SALE—BEAUTY 7-ROOM BUNGALOW, 1 block Southwest, thoroughly modern, hardwood floors, built-in features. Garage. Price $5800. Cash $2000. Balance terms.

MR. FORD,
F. P. NEWPORT COMPANY, 308 Central Bldg. 60175. Main 4 Main.

FOR SALE—
JUST THINK OF THIS LITTLE BRIDE.
ONLY $850 DOWN.

The prettiest and cutest little 5-room bungalow in L. A. French windows. Rooms white enamel.

THEY ARE NEW AND MODERN.
Only $3500. No mortgage. Payments $35, including interest. Call 61350.

SPECIAL SALE.

Only $2500 each, $250 or more cash, $ 1 per week. 2 new, modern, white colonial bungalows, cut doors, on W. 54th st., between Moneta and Figueroa. Rooms open every day. Don't waste time and money. Get a key and look. Phone SOUTH 2427, evenings SOUTH 52054.

FOR SALE— $5000.

2052 DALTON AVE. NEAR ADAMS ST.
$2000 cash, balance $50 month, inc. interest. 7-room, 2 1/2-story house; 3 bedrooms. Large lot. Shown by appointment only. Call E. Van Horne, with

GEO. W. DICKINSON & SON,
Phone 12555. Suite 1020 Mason-Ivory Bldg.

FOR SALE— YOU CAN'T BEAT THIS.

A modern 5-room bungalow, all built-in features, hardwood floors, beam ceilings, garage; lot 40x135, all for $3850. $1000 cash handles. West Adams car, 12620.

FOR SALE—$4850. 5-ROOM, 2-STORY BUNGAlow at 1624 W. 51st place, 4 years old. Has 4 bedrooms, dressing room, sleeping porch, hardwood floors, Pullman breakfast room, dining-room, tiled bath, gas furnace, garage and cement driveway. Lot 50x150 to alley. $2500 mortgage, may be assumed. Owner, 170 E. 49TH. Phone 63872 or 63873.

FOR SALE — BEAUTIFUL 5-ROOM MODERN bungalow, hardwood floors throughout, 200 Manor st., near Manchester and Western ave. Yellow car. $3500, terms. $1000 down. Owner will duplicate. Good reason for selling. Possession. PHONE 12756; residence, 54823.

FOR SALE—BARGAIN—$4500.

7 rooms, 2-story, A-1 condition, 2 bedrooms, garage, large lot, well located, near two bus lines to city. Must sell this week; worth $5000. Inquire 4220 MONETA AVE.

FOR SALE—5-ROOM 2-STORY BUNGALOW, EXtra toilet and lavatory second floor; double garage; fruit trees. $5000. 2822 BRIGHTON. 30250. Owner at house between 2-4, or call WEST 2480 before 9 a.m. for appointment.

FOR SALE—7-ROOM MODERN BUNGALOW, tile with built-in bed, two other bedrooms, breakfast-room, hardwood floors throughout, handsomely furnished, furnace, garage, cement walks, etc. A perfect bungalow, $7500. PHONE 72860.

FOR SALE—BY OWNER, MOST ATTRACTIVE and best-built bungalow in L. A. for the money, 6 rooms, all hardwood floors; furnished or unfurnished; Furniture almost new; side-over range. 3620 4TH AVE. West 2057.

FOR SALE—NEAR MANUAL ARTS, 7 ROOMS, 2 baths, sleeping porch, H.W. floors; 2 bedrooms, sleeping porch, kitchen, cellar. Price $4400; $1400 cash, balance $25 month. THOS. PHELPS, 4110 Byrne Bldg. 60413.

FOR SALE—A BEAUTIFUL HOME IN SOUTHwest. 1316 W. Santa Barbara ave. Nine rooms. Many rooms mahogany finish and hardwood floors. Gas furnace. Garage. A complete home and up-to-date in every particular. OAK 2150.

FOR SALE—5-ROOM BUNGALOW. 500 W. 37TH ST.

Modern and neat, hardwood floors throughout. Fine neighborhood. 2 car lines. VERMONT 2149.

FOR SALE — BIG SACRIFICE, BEAUTIFUL NEW 5-room white colonial, tile bath, etc. Vermont Square; hardwood floors, all built-in features; automatic heater. $8100. $1800 down. 3611 S. HILL.

FOR SALE—SOUTHWEST, 1706 W. 36TH ST., west of Western ave. Six-room modern bungalow, garage, lot 50x150. Now vacant. Open to all. Price $3750; $1250 cash, balance $25 monthly.

FOR SALE—IMMEDIATE POSSESSION.

New 5-room modern bungalow, nicely painted and decorated, better than new; owner's sacrifice.

CLIFFORD H. NEW, 1424 Wall st.

FOR SALE — MY NEW, ALL MODERN 5-ROOM bungalow, with breakfast-room and garage; built-in features, cement porches and driveway; 134 W. 58TH ST., near Moneta.

FOR SALE—BUNGALOW BARGAIN, $1000 DOWN, balance monthly. Five rooms and sleeping porch. Finest condition. All built-in effects. Good. J. R. BAKER, 418 S. Hill st. 07704.

FOR SALE—MODERN 5-ROOM BUNGALOW, 4/6 W. Hamercrest and furnace, lawn garage, cement driveway. Beautiful furnishings if desired. 5430 WALTON AVE. 71316.

FOR SALE — WONDERFULLY BUILT 6-ROOM house, elegant location, $4500, only $500 cash. Needs some repairs. Lot worth $2000. Call 2571 WESTERN. Vermont 7371.

FOR SALE—TERMS, 6-ROOM MODERN BUNGAlow, hardwood floors, built-in features; near school; 1294 W. 23RD ST.

FOR SALE—$250 CASH, $50 MONTHLY, HANDsome colonial bungalow, just finished; private; strictly modern. 3778 S. CIMARON. 26805.

FOR SALE — 5-ROOM MODERN BUNGALOW, near the new rubber plant. $3200, $1500 cash. 125 W. 60TH.

FOR SALE—5-RM. BUNGALOW, $3200, $600 cash will handle. 4641 S. HOOVER.

East and Southeast.

FOR SALE — $4000. MODERN 5-ROOM PLASTered bungalow, on 100 foot frontage walks, curbs, lights, gas, etc. Time on it. Near Goodyear plant. $1500 cash, balance 6 per cent. GEORGE L. POELL, 505 Citizens' Nat. Bank Bldg. Phone 10548.

FOR SALE — 6-ROOM MODERN BUNGALOW; also 2-room modern house in rear; rents for $40; income property, not for sale. 1451 E. ASTORIA, or 201 E. Santa Barbara ave. Ask Wall.

FOR SALE—PRETTY MODERN 5-ROOM BUNGAlow. Owner going into business. Near Goodyear factory. A bargain for quick sale. 654 E. 50TH PLACE.

FOR SALE—6-R. MODERN, 2 H.W. FLOORS, furnished, near Goodyear plant, sacrifice price $3700. PHELPS, 4110 Byrne Bldg. 60413.

FOR SALE—6-ROOM HOUSE, GARAGE, FOR 4 cars, good location, $2250 if taken at once. PHONE 21678, call for GEORGE.

North and Northeast.

FOR SALE BY OWNER. 5-ROOM COTTAGE, 2014 WINTER ST., Brooklyn Heights. Large basement sleeping porch, double garage, cement drive. North front lot, 40x180, all improved. IMMEDIATE POSSESSION. $3500. TERMS. Apply between 11 a.m. and 3 p.m.

FOR SALE — 2-ROOM HOUSE, LOT 50x150, fenced, gas water, 18 fruit trees, Belvedere district, $800 cash or $975 terms-rate, $500 down, $10 month. Owner, T. SAMMELS, Broadway 5247.

FOR SALE — MODERN 8-ROOM BUNGALOW near Franklin High School and Occidental College; be here, hear our line, price and terms right. MAIN 2081, evenings, VER. 1759.

FOR SALE—$355 TAKES MY $1000 EQUITY IN 7-room house, Highland Park, balance of $2115 payable $24 per month, interest included. S. KREIDL, 119 E. 2nd st., Los Angeles.

FOR SALE—MODERN NEW COLONIAL BUNGAlow, near Glendale line, by owner, 2453 ATWATER AVE.

FOR SALE—ATTENTION, COLORED PEOPLE. Look $150 handles 5-rm. bungalow. 508 LISSNER BLDG.

Furnished.

FOR SALE—FURNISHED FIVE-ROOM BUNGAlow, $2200. 821 W. ELLIS, room 604.

HOUSES—For Sale.

Furnished.

FOR SALE—BEAUTIFULLY FURNISHED, MODern 12-room home in exclusive West Adams district, containing 2 bathrooms, fresh air sleeping porch, hardwood floors throughout, furnace; lot 60x150 in paved 14 ft. alley; details garage; furnishings include mahogany bedroom suite, massive carved oriental pieces dining room set, fine rugs, victrola, pianos, silverware, large gas range and everything that is required in a modern home. Completely for occupation. Worth $20,000; sacrifice, $12,500. Reasonable terms. No agents. HALL COMPANY, 1000 Mills Bldg.

FOR SALE—BEAUTIFUL 6-ROOM BUNGALOW, completely furnished, at a bargain. Has two large sleeping porches, excellent living and dining room, breakfast room, large kitchen, bath; oak floors. A snap for $4750; easy terms.

KRAUT McCARTNEY COMPANY,
Southwest Branch, 3611 S. Vermont. 73371.

FOR SALE — AT SACRIFICE, MOVE IN NOW. Modern 5-room. One 5-room and sleeping porch; one 3-room; both furnished; sleeping porch; range; on large lot in Hollywood. Must leave and therefore must sell at once. Leaving city. Owner, 3626 N. Kingsley drive.

FOR SALE—GOOD FOR HOME OR INCOME. 7-room and 5-room bungalow on same lot. Price $3300. Location 905 EAST 46TH ST. 1½ blocks west Central ave.

FOR SALE—FURNISHED BUNGALOW, 5 RMS. and sleeping porch. West Adams district. $1000 down, balance monthly. Owner, 4400. 1 E. BAKER. 613 S. Hill st. 07704.

HOLLYWOOD—
For Sale, Exchange, Wanted, To Let.

FOR SALE—HOLLYWOOD INCOME.

$19,000—A white plaster 4-flat bldg. on large corner lot. Income over $300 per month. $10,000 will handle.

$20,000—Four-flat bldg., completely furnished, on lot 60x150 feet; income $235 per month; located on Hollywood blvd.

$23,000—A beautiful white plastered 4-flat bldg., just 2 years old, located in best of Hollywood. Large lot and garages. Income $260 per month.

$27,000—Buys a 6-unit court, 2 units furnished, on corner lot. All well rented. $12,000 cash. Income $280 per month.

$27,000—Buys a 6-unit court with all units completely furnished and well rented. It is now earning $480 per month. Lot is 125x100; 6 garages. $10,000 will handle this.

We also have several fine buys in double bungalows and other small residences in Hollywood, for either of the above, see Mr. Kraus, with

KRAUS & KORNFELD, 731 S. Olive st.

FOR SALE — CASA DE CAHUENGA.
HOLLYWOOD COMMUNITY APARTMENT.
HOME BUYERS' OPPORTUNITY.

STOP PAYING THE HIGH RENTS. Be your own landlord.

TO BE ERECTED IN THE HEART OF HOLLYWOOD, EIGHTY HIGH-CLASS APARTMENTS at the corner of CAHUENGA AVENUE and LILLIAN PLACE, just north of Hollywood blvd., in the crest of location.

MAKE YOUR RESERVATIONS NOW.

This is a new type of investment proposition that commands the attention and approval of several of Hollywood's most eminent business men and has PROVEN SUCCESSFUL IN NEW YORK AND CHICAGO.

Information regarding the architectural design and co-operative system cheerfully given.

At the EXCLUSIVE SELLING AGENTS
COOK REALTY COMPANY,
6801 Hollywood Blvd. Phone 579262.

OPEN EVENINGS BY APPOINTMENT.

F

CITY LOTS AND LANDS—For Sale.

FOR SALE—NEAR WILSHIRE BLVD., 5 LOTS ON Crenshaw blvd., north of 30th near new L. A. High School, where things are moving; $7500 if sold this week. OWNER, 309758 or 61137.

FOR SALE—UPPER WILSHIRE, EXTRA LARGE lot on paved street, east front, near car. Only $1000 cash. ALLAN, 309 Union Oil Bldg. Phone 321.

FOR SALE—5 ACRE FARMS AT ½ PRICE, close in on car line, $10 per month. TID WINSLOW, Agent, Owner, 504 WASHINGTON BLDG. 10618; eves. and Sundays, 851357.

FOR SALE—BEST BUY LOT 70x145, ON WEST 23d st., near Hoover; under restrictions. Value at $1000. 210 W. 7TH ST. Room 228.

FOR SALE—3 LOTS, ONE CORNER AND ONE AD-joining, close to Sumner School; $1 will sell; cash or terms. Owner, 1178 CYPRESS AVE.

FOR SALE—WESTERN AVE., 147x115; AR. 10TH st.; $3,000. S.E. house, near BAKEFIELD, 11110. Inq. 2619 10th.

APARTMENT, FLAT PROPERTY—For Sale and Exchange.

FOR SALE—BEAUTIFUL 4-FAMILY FLAT IN heart of Hollywood, south of the Blvd. 3 bedrooms in each flat; for $175.00 per month. Best buy in the city for $25,000.

For Sale or Rent—new brick, high-class 4-flat building. As I need the money for other business you can buy these for $22,000. Inc., $300.00 per month.

For Sale—Near 18th and Burlington, excellently constructed 4-flat building, Inc. $2400.00 per month. Each flat has 2 bedrooms and individual water-heating system, also sleeping porch to each flat, 4 garages. Price $20,000. May take in 7-room modern bungalow in exchange, or sell on easy payments. For the above properties, see Mr. Mor-rison, with JAMES E. LAMBERT CO., 502 Van Nuys Bldg. Ph. 12421.

FOR SALE—

FLAT BARGAIN.

BUY FROM OWNER.

White Plaster—$15,300.00.

Go see it at 1322 Fifth ave., and bring your check to

CHAS. I. BAXTER,
Main 2553. 3082 Citizens' Bank Bldg. 10718.

FOR SALE—

ATTENTION, MR. INVESTOR!
WILSHIRE EXCLUSIVE APARTMENT BUILDING. Will sell for $15,000; yearly rental $1,800. If in need of investigate the best property in the city. Luxury white cement building and roof on 80-ft. lot, 2 blocks east of Western ave. and 10 blocks west of Vermont ave. Seven apts. of 4 rooms each, beautifully furnished and harmonize with the surroundings and each bath. The entrance and lobby are exceptionally fine. Will show you this property at once by appointment. Phone OWNER, 61506; 721 S. Olive st.

FOR SALE—

INCOME OVER $6000.

Modern brick apt. bldg., COMPLETELY FURNISHED, very close-in, best location in city. Rents are increased. THINK OF THIS SACRIFICE AT $65,000!!

H. JAMISON,
313 Hollingsworth Bldg. Phone 61491.

FOR SALE—CHOICE RESIDENCE SITE, 50-FT. front, 150 deep, $35 per front foot. Will trade for Ford car. CARL E. LUTHER, 1122 Crocker Bldg. Phone 10718.

FOR SALE—

ATTENTION, MR. INVESTOR!
WILSHIRE EXCLUSIVE APARTMENT BUILDING. Will sell for $15,000; yearly rental $1,800. If in need of investigate the best property in the city. Luxury white cement building and roof on 80-ft. lot, 2 blocks east of Western ave. and 10 blocks west of Vermont ave. Seven apts. of 4 rooms each, beautifully furnished and harmonize with the surroundings and each bath. The entrance and lobby are exceptionally fine. Will show you this property at once by appointment. Phone OWNER, 61506; 721 S. Olive st.

FOR SALE—

INCOME OVER $6000.

50-room brick apt. bldg., COMPLETELY FURNISHED, very close-in, best location in city. Rents are increased. THINK OF THIS SACRIFICE AT $65,000!!

H. JAMISON,
313 Hollingsworth Bldg. Phone 61491.

FOR SALE—SUBURBAN, THREE STORIES, ALL-brick, 8 rooms above furnished. Wall-to-wall hardwood floors; owner is home for inspection; to launch, $6,250. 9 to 12 a.m., 2 to 4 p.m. Dual work OWNER.

FOR SALE—2-ROOM STORE BLDG., CONTAIN-ing 2 rooms in rear; lot 30x100; 2 blocks from Santa Monica car line; $1,000. 1129 4 avenue bet. Garvanza, $10,000. Inquire 1129 4 avenue bet. Garvanza. $10,000. Inquire 1129 4 avenue bet. Garvanza. $10,000. Inquire 1129 4 avenue bet. Garvanza.

TO LOAN—MONEY.
Real Estate and Improvements.

I HAVE $25,000 FOR CITY IMPROVED PROPERTY. Will accept 6% interest. What have you to offer? Call 62351, Examiner, 1506 W.

QUICK LOANS; $1000 TO $10,000; LOWEST rates. Also loan mortgages, T. D. carnwright building. FRANK BAIERSKY, 1201 Byrne Bldg.

BUILDING MONEY TO ANY CITY OR SUBURBAN lot; low rates, quick action, no red tape. B. WILLIS MARTIN, 1726 Story Bldg. 61107.

FOR QUICK LOANS ON REAL ESTATE CALL O'DANIEL MATTHEWS, 10611; evenings Verdugo 1007. 1126 Empress Bldg.

$2500 OR MORE ON IMPROVED CITY PROPERTY. H. KENNEY & NOON, Attorneys, 620 Merchants' National Bank Bldg.

$350 TO $30,000 TO LOAN.
Lowest rates, city or country, money waiting. R. W. MOYER, 311 Title Ins. Bldg. Main 1311.

PRIVATE FUNDS AT CURRENT RATES, BUILDing loans or straight mortgages. FARNSWORTH BROS., 1017 Van Nuys Bldg. 61308.

TO LOAN—I WILL ARTEMAIN LOANS FOR construction or purchase of improved property. Address 79, box 1555, TIMES BRANCH OFFICE.

TO LOAN—$10,000. EXCLUSIVE CITY, COUNTRY. SIDNEY J. KAY.

504 Van Nuys Bldg. 61308.

ANY PART $25,000 TO LOAN AT 7 PER CENT. LEE J. McCONNELL, 620 Security Bldg. Established 1903.

MONEY TO LOAN, $2000 AND $1500, ON homes or bungalows. CHAS. C. BARNES, Vermont 44.

MONEY TO LOAN ON CITY IMPROVED. PRINcipals only. LEWIS PEYSER, 501 Central Bldg.

MONEY TO LOAN ON REAL ESTATE, 7 PER cent. No commission. WEST 3179.

MONEY TO LOAN, ANY AMOUNT, CITY OR country. No delay. owner.

$6,000 LOAN—$650 AND $1500, 2 YRS. AT 7. H. H. LINGLE CO., 729 Story Bldg. 64105.

$150, PLUS, WANTED FOR MONEY. FRANK H. ZATUN & CO., 212 W. 6th. Main 178.

Money on Salaries and Chattels.

WANTED—PARTIES TO LOAN ON FURNITURE and lease of hotels and rest. houses on 2d & 3d mtgs. of value, secured by lease, etc. Address

Absolutely safe.
H. L. HOLTON & CO.,
201 Citizens Nat'l Bank Bldg., 5th & Spring.

LOAN TO PEOPLE STEADILY EMPLOYED. 440 MAIN BLDG., corner 7th and Broadway.

Money on Automobiles.

AUTO LOANS—

6 months' time loans, $2.50 interest per $100. Loans renewed at same rate WITHOUT REVISION. NO PREPAYMENT OR OTHER CHARGES WHATSOEVER. No chattel mortgages to alter the your business, insurance of your car, which remains in your possession. Any reputable amount of loan, only semi-present. PARK PRICE is our big new garage while transacting your business in our suite of offices. Other companies have had to move to cheaper quarters, but we have raised our rates. THE J. J. BLODGETT CO., INC., 1217-18 W. PICO ST.

AUTO LOANS ONLY—

$3.50 per $100 re-interest for 6 months. You may pay loan within ONE YEAR if desired. PAY WHILE YOU RIDE. Park your car FREE OF CHARGE at consolidated Garage, 820 S. Olive street and see us around the corner. We will finance your purchase of an automobile.

LASKEY BROS. FINANCE CO., INC.
1410 Hale-Detwiler Bldg.
Main 3194. 412 W. 6th St. 64258

AUTO LOANS— PICO 2207
We loan money on autos, exclusively, 7% interest, payable by the month. Quick service. A. F. LASKEY CO., Inc., 1st Nat'l-Security Bldg.

AUTOMOBILE LOANS OF ALL KINDS.
HOWARD WILSON, 1111 Citizens Nat. Bank Bldg. Office 62837.

$2500 OR MORE ON IMPROVED CITY PROPERTY. H. KENNEY & NOON, Attorneys, 620 Merchants' National Bank Bldg.

$350 TO $30,000 TO LOAN.
Lowest rates, city or country, money waiting. R. W. MOYER, 311 Title Ins. Bldg. Main 1311.

PRIVATE FUNDS AT CURRENT RATES, BUILDing loans or straight mortgages. FARNSWORTH BROS., 1017 Van Nuys Bldg. 61308.

TO LOAN—I WILL ARTEMAIN LOANS FOR construction or purchase of improved property. Address 79, box 1555, TIMES BRANCH OFFICE.

TO LOAN—$10,000. H. KNOLOCH, CITY, COUNTRY. SIDNEY J. KAY.

504 Van Nuys Bldg. 61308.

ANY PART $25,000 TO LOAN AT 7 PER CENT. LEE J. McCONNELL, 620 Security Bldg. Established 1903.

MONEY TO LOAN, $2000 AND $1500, ON homes or bungalows. CHAS. C. BARNES, Vermont 44.

MONEY TO LOAN ON CITY IMPROVED. PRINcipals only. LEWIS PEYSER, 501 Central Bldg.

MONEY TO LOAN ON REAL ESTATE, 7 PER cent. No commission. WEST 3179.

MONEY TO LOAN, ANY AMOUNT, CITY OR country. No delay. owner.

$6,000 LOAN—$650 AND $1500, 2 YRS. AT 7. H. H. LINGLE CO., 729 Story Bldg. 64105.

$150, PLUS, WANTED FOR MONEY. FRANK H. ZATUN & CO., 212 W. 6th. Main 178.

Money on Salaries and Chattels.

WANTED—PARTIES TO LOAN ON FURNITURE and lease of hotels and rest. houses on 2d & 3d mtgs. of value, secured by lease, etc. Address

Absolutely safe.
H. L. HOLTON & CO.,
201 Citizens Nat'l Bank Bldg., 5th & Spring.

LOAN TO PEOPLE STEADILY EMPLOYED. 440 MAIN BLDG., corner 7th and Broadway.

Money on Automobiles.

AUTO LOANS—

6 months' time loans, $2.50 interest per $100. Loans renewed at same rate WITHOUT REVISION. NO PREPAYMENT OR OTHER CHARGES WHATSOEVER. No chattel mortgages to alter the your business, insurance of your car, which remains in your possession. Any reputable amount of loan, only semi-present. PARK PRICE is our big new garage while transacting your business in our suite of offices. Other companies have had to move to cheaper quarters, but we have raised our rates. THE J. J. BLODGETT CO., INC., 1217-18 W. PICO ST.

AUTO LOANS ONLY—

$3.50 per $100 re-interest for 6 months. You may pay loan within ONE YEAR if desired. PAY WHILE YOU RIDE. Park your car FREE OF CHARGE at consolidated Garage, 820 S. Olive street and see us around the corner. We will finance your purchase of an automobile.

LASKEY BROS. FINANCE CO., INC.
1410 Hale-Detwiler Bldg.
Main 3194. 412 W. 6th St. 64258

AUTO LOANS— PICO 2207
We loan money on autos, exclusively, 7% interest, payable by the month. Quick service. A. F. LASKEY CO., Inc., 1st Nat'l-Security Bldg.

AUTOMOBILE LOANS OF ALL KINDS.
HOWARD WILSON, 1111 Citizens Nat. Bank Bldg. Office 62837.

MONEY WANTED—
Real Estate and Collaterals.

WANTED—

IF IT WAS PROVEN TO YOU THAT YOUR MONEY COULD BE MADE TO EARN
7 PER CENT. TO 8½ PER CENT.
WITH ABSOLUTE SAFETY,
WOULD YOU INVEST IT? WE CAN PROVE THIS TO YOU WITHOUT A QUESTION. OUR INVESTMENT OFFERINGS ARE OF THE HIGHEST STANDARD. WE HANDLE ONLY 1ST MORTGAGE SECURITIES.

MR. MOSLEY,
ROBERT MARSH & CO.
BOND & LOAN DEPARTMENT
220 MARSH-STRONG BLDG.,
6TH & MAIN STS.

10175. Pico 2412.

WANT $7500, 4 4-PLATS, DOUBLE BUNGAlow, 5c, 50x150; improve $500 per month. Value $14,500. 14959, F. H. EVARTS, 606 Security Bldg. 64058.

WANTED—$11,000, 1ST MORTGAGE, 7 PER CT. 3-story concrete and plaster apartment house, between Ocean Park and Venice; income $200 mo. Will be $1000 in summer. RUSH LOAN 10175.

WANTED—$2500, NO AGENTS. REALTOR 90106—2; new home, Monrovia, $27,000. 91200—3; 4 lots, 50x140; each, $4500. EDWY. 3456. C. W. COVEY, 608 Van Nuys Bldg.

WANTED—$20,000
We specialize in loans. Thursday loan all opportunities worth while. F. H. PALMER & CO., 6217 West 83d. WEST 83d.

WANTED—TO BORROW $7000 FOR 3 YEARS AT 8 per cent. Payment $140 per month. First-class security given. See MR. FISHER, 400 Pacific Bldg., 3rd and Hill.

WANTED — FIFTY-SIX THOUSAND TO BUILD large apartment court. Westlake district. spacious grounds, will stand investigation. WILSHIRE 4403, morning.

WANTED—EIGHT HUNDRED AND FIFTY FOR 1st high-class subdivision in Hollywood, consisting of twelve lots. WILSHIRE 4403, mornings.

WANTED—$2000. NORTON AVE., WILSHIRE district. Owner's beautiful home. Mahogany finish. 60429.

WANTED — $10,000 LOAN, 2 YEARS, 7 PER cent. High grade Hollywood income property. Address L, box 46, TIMES OFFICE.

WANTED—$3500 ON WILSHIRE PLACE, WILSHIRE district. Owner, 1207 S. Main. 64058.

WANTED—$1000 FROM PRIVATE PARTY, ON 6% interest, 1st mortgage, 2 years, 7 per cent. Address 79, box 1555, TIMES BRANCH OFFICE.

WANTED—$7500 TO $10,000 LOAN ON 5-YEAR lease; rental $250 per month. Address 79, box 1555, TIMES BRANCH OFFICE.

WANTED—$2500 AT 9 PER CENT. INTEREST, first mortgage on business lot, Hollywood district; this is in course of three good paved streets, and will have gasoline station. $100 bonus for quick action; PARK VIEW, 5504 S. Broadway, room 204. Phone 268-68.

WANTED—$5000, 2 YEARS, 7 PER CENT. Secured by 2-story, 8-room house with sleeping porch and garage, on south Serrano ave., Hollywood district. Property is valued at $11,000 and makes an excellent Wilshire loan. Property shown by appointment only. E. T. BLAIKIE, NORMAN INVEST. CO., 1427 Story Bldg. 14370.

WANTED—MONEY ON 187 MORTGAGES. $700—3 years, 8 per cent.; on 4 lots in Boyle Heights, value $2800.
$1250—3 years, 7 per cent., lot in Highland Park; 5-room bungalow, value $3000.
$1500—5 years, per cent., house, 5 rooms, on 40x165, on Lincoln ave. near Avenue 52. value $3000.
H. M. MATTHEWS 1716 Douglas Bldg. 10278.

WANTED—$2000—3 YRS., 7 PER CENT.
Five-room bungalow and garage in Du Pre Place Tract, at cost of $3000. Adjoins street car line, on property.
J. BLAIKIE, Mortgage Investments, NORMAN INVEST. CO., 1427 Story Bldg. 14370.

WANTED—$3500—three years, 7 per cent., on 4-flat building, Westlake district.
$6000—Three years, 7 per cent., on modern 11-room residence, West Adams district.
E. F. KOSTER CO.,
701 H. W. Hellman Bldg. 17462.

WANTED—WILL DISCOUNT $2000 FIRST MORTgage on suburban home, consisting of acre of ground, and 8-room house; this is good security, and a 7% mortgage is worth 8% to me. Will answer liens in property. ENGEN, 224 Bradbury Bldg. 64058.

WANTED—$8500 ON NEW ITALIAN STYLE tile roofed residence, white plaster exterior, 10 rooms, 2 baths, grounds, 104x198. Marlboro ave., corner Vallombrosa Drive or Valencia. OWNER, STANLEY MATTHEWS, 209 Ferguson Bldg. 10671.

WANTED—$2500 ON 2-STORY HOUSE, HOLLYwood district; covered by owner; 7 per cent. Address agents, E. R. KING, 611 S. Spring st. 60478.

WANTED—$30,000, FIRST MORTGAGE ON FINE property near Westlake Park; income over $10,000 a year; substantial brick building, on paving & gas. Address owner, P. O. box 358, TIMES BRANCH OFFICE.

WANTED—$1000, 7; BUNGALOWS, $3000. $2500—7; Fire or Sunset (2 loans). $5000. $7500—7; 6 or 7 rms., W. 81st. Main. 8760. $7500—7; cave in, downtown, income, $20,000. Investors, room 1, 530 Lissner Bldg.

WANTED—$12,500—7 per cent, 3 years, on new 22-room flat building, West Adams district, paved street, $250 a month, an excellent loan. Call EDWARDS, 60063.

WANTED—$2500, 7 PER CENT., BUNGALOW rent, southwest, value $6000; 5 strictly modern 4-room bungalows, income $129 month. BLOCHASAN, 10,000.

WANTED—PARTY WITH $35,000 WILLING TO invest in high grade oil proposition, noted as proven field. This will bear most strict investigation. BILL & JONES, Lessees, 1218 Hollingsworth Bldg.

WANTED—$4000 FOR 3 YEARS AT 7 PER cent., on clear 10-room residence, value $13,000; photo was a $5500 mortgage on same. A real loan. Call 54468. No agents.

WANTED—$2,000, 6-ROOM BUNGALOW, N.W. corner Lucile and Clinton; income $336; 1 block from Vermont car. Owner, 1207 S. Main. Wilshire 4403, morning.

WANTED—$12,500, INTEREST 7 PER CENT. on new property, best possible Pershing Square location. Address 79, box 1555, TIMES BRANCH OFFICE.

WANTED—CAPITAL.
HAVE YOU $1000 TO $20,000 TO INVEST FOR ONE YEAR AT 18 PER CENT. IN LARGE LOS ANGELES CORPORATION WHICH QUINTUPLED FOR 1920 IS CONTRACTED AND SOLD? ABSOLUTELY NO RISK. STATE AMOUNT AVAILABLE. ADDRESS JC, BOX 600, TIMES BRANCH OFFICE.

WANTED—

SAFETY AND 7 PER CENT.

WANT $1500
Property worth $4000; right at the ocean front, near Pier ave., Hermosa. 50x100, facing two paved streets. Small improvement. Want $1500 for 3 years, at 7 per cent.
THIS IS GILT EDGE.
MR. WYMAN, Delay, 4093.

WANTED—$2500 AT 9 PER CENT. INTEREST, first mortgage on business lot, Hollywood district; this is in course of three good paved streets, and will have gasoline station. $100 bonus for quick action; PARK VIEW, 5504 S. Broadway, room 204. Phone 268-68.

WANTED—$5000, 2 YEARS, 7 PER CENT. Secured by 2-story, 8-room house with sleeping porch and garage, on south Serrano ave., Hollywood district. Property is valued at $11,000 and makes an excellent Wilshire loan. Property shown by appointment only. E. T. BLAIKIE, NORMAN INVESTMENT CO., 1427 Story Bldg. 14370.

WANTED—MONEY ON 187 MORTGAGES. $700—3 years, 8 per cent.; on 4 lots in Boyle Heights, value $2800.
$1250—3 years, 7 per cent., lot in Highland Park; 5-room bungalow, value $3000.
$1500—5 years, per cent., house, 5 rooms, on 40x165, on Lincoln ave. near Avenue 52, value $3000.
H. M. MATTHEWS 1716 Douglas Bldg. 10278.

WANTED—$2000—3 YRS., 7 PER CENT.
Five-room bungalow and garage in Du Pre Place Tract, at cost of $3000. Adjoins street car line, on property.
J. BLAIKIE, Mortgage Investments, NORMAN INVEST. CO., 1427 Story Bldg. 14370.

WANTED—$3500—three years, 7 per cent., on 4-flat building, Westlake district.
$6000—Three years, 7 per cent., on modern 11-room residence, West Adams district.
E. F. KOSTER CO.,
701 H. W. Hellman Bldg. 17462.

WANTED—WILL DISCOUNT $2000 FIRST MORTgage on suburban home, consisting of acre of ground, and 8-room house; this is good security, and a 7% mortgage is worth 8% to me. Will answer liens in property. ENGEN, 224 Bradbury Bldg. 64058.

WANTED—$8500 ON NEW ITALIAN STYLE tile roofed residence, white plaster exterior, 10 rooms, 2 baths, grounds, 104x198. Marlboro ave., corner Vallombrosa Drive or Valencia. OWNER, STANLEY MATTHEWS, 209 Ferguson Bldg. 10671.

WANTED—$2500 ON 2-STORY HOUSE, HOLLYwood district; covered by owner; 7 per cent. Address agents, E. R. KING, 611 S. Spring st. 60478.

WANTED—$30,000, FIRST MORTGAGE ON FINE property near Westlake Park; income over $10,000 a year; substantial brick building, on paving & gas. Address owner, P. O. box 358, TIMES BRANCH OFFICE.

WANTED—$1000, 7; BUNGALOWS, $3000. $2500—7; Fire or Sunset (2 loans). $5000. $7500—7; 6 or 7 rms., W. 81st. Main. 8760. $7500—7; cave in, downtown, income, $20,000. Investors, room 1, 530 Lissner Bldg.

WANTED—
$12,500—7 per cent, 3 years, on new 22-room flat building, West Adams district, paved street, $250 a month, an excellent loan. Call EDWARDS, 60063.

WANTED—$2500, 7 PER CENT., BUNGALOW rent, southwest, value $6000; 5 strictly modern 4-room bungalows, income $129 month. BLOCHASAN, 10,000.

WANTED—PARTY WITH $35,000 WILLING TO invest in high grade oil proposition, noted as proven field. This will bear most strict investigation. BILL & JONES, Lessees, 1218 Hollingsworth Bldg.

WANTED—$4000 FOR 3 YEARS AT 7 PER cent., on clear 10-room residence, value $13,000; photo was a $5500 mortgage on same. A real loan. Call 54468. No agents.

WANTED—$2,000, 6-ROOM BUNGALOW, N.W. corner Lucile and Clinton; income $336; 1 block from Vermont car. Owner, 1207 S. Main. Wilshire 4403, morning.

WANTED—$12,500, INTEREST 7 PER CENT. on new property, best possible Pershing Square location. Address 79, box 1555, TIMES BRANCH OFFICE.

WANTED—CAPITAL.
HAVE YOU $1000 TO $20,000 TO INVEST FOR ONE YEAR AT 18 PER CENT. IN LARGE LOS ANGELES CORPORATION WHICH QUINTUPLED FOR 1920 IS CONTRACTED AND SOLD? ABSOLUTELY NO RISK. STATE AMOUNT AVAILABLE. ADDRESS JC, BOX 600, TIMES BRANCH OFFICE.

HOTELS, ROOMING-HOUSES—
For Sale, Exchange, Lease, Wanted.
For Sale.

FOR SALE—

$2000 HANDLES 20 ROOMS ON MAIN. CLOSE IN. LEASE. MONEY-MAKER. TRADE FOR ACREAGE.

$4500—45 ROOMS RENT $150. LEASE, RUNNING WATER. TERMS.

$1600—21 ROOMS ON 5TH. RENT $50. SINGLE AND APARTMENTS. LEASE.

$2000—COR. APT. AND SINGLES. RENT $75. 2-YEAR LEASE. GOOD INCOME.

BEHRENS & SULZBACHER,
611 I. W. HELLMAN BLDG., 4TH AND MAIN.

FOR SALE — DOWNTOWN HOTEL, 24 ROOMS; brick building; rent $75. Price $2750. COOK & MILLER, 1124 Title Ins. Bldg.

FOR SALE—6 ROOMS, GOOD FURNITURE, close in. Clearing $50 monthly. Price $400. Rent $25. Call 278 DELTA BLDG., 626 Spring.

FOR SALE—EVERY MODERN PROFESSIONS HOTEL. Classy entrance, private baths. Best floor location. Price only $2400. THROOP, 305 S. Hill.

FOR SALE—3 ROOMS, MONEY MAKER, $1650. Surely golden opportunity. MAIN 2305.

FOR SALE—19 ROOMS, SEE THIS MONEY MAKer. LELAND HOTEL, San Pedro.

Wanted.

WANTED—HAVE $1500 TO INVEST IN SMALL hotel or rooming-house. Will stand investigation. Address J, box 694, TIMES BRANCH OFFICE.

WANTED—A SMALL ROOMING-HOUSE AT ONCE. 15 to 20 rooms, with lease, between 8th and 14th, west of Figueroa preferred. RICHARDS & BRADEN, Room 221 San Fernando Bldg.

WANTED—HAVE $1500 TO INVEST IN ROOMing house or small hotel. Must be close in. Will assume. Address N, box 221, TIMES OFFICE.

WANTED—HAVE $1500 TO INVEST IN ROOMing houses or small hotel. Must be close in. Will assume. Address N, box 221, TIMES OFFICE.

WANTED—HAVE CASH BUYERS WAITING FOR apartment and rooming-houses, west side. D. A. WARDELL, 1241 W. Seventh st., Broadway 1502.

APARTMENT-HOUSES—
For Sale, Exchange, Lease, Wanted.
For Sale.

FOR SALE—THREE OF A KIND.
14 beautiful west side apartment-house, furniture and lease; 70 rooms, 38 apartments; 4-story white stucco building, all modern conveniences. Heavy oak furniture and upholstering. Good carpets and rugs. Lease, close to 6th and Pico. Netting $800 month, and most important of all, rent is only fifty cents per room. Other features better than figures investigate. Price only $17,000; liberal terms.
2nd. 37-room west side apartment-house; furniture and lease; close in; 4-story brick; 2 elevators; rent $600; lease 5 years to run. Close to Adams. One of the most beautiful spots on the earth. Surrounded by wide drives, trees and flowers. Price $24,000; terms. Will take some good apartments, all with private baths, western built-in features, etc. Heavy oak furniture and rugs. Will sell this house completely furnished. Nothing but money new and should be worth more. Price $19,000. Owner, account of sickness.
Living 16-room apartment-house, furniture and lease. Located right down town, convenient to 10 apartments. Oak and Axminster carpets and good rugs. Furnished has been 2 years new. Fine heavy leather chairs, etc. Good lease; 3 years at $300 month, exclusive of water. Will sell for less than to proud of. It's a limited time or we are able to offer remarkable money-maker for $7000.
Will arrange terms to suit purchaser.
When in the market you will always find it to your interest to see us. We have only bargains. OGDEN REALTY CO., 604 S. Hill, room 604. Phone 60409.

FOR SALE—ELEGANT CORAN FRONT MODERN flats, at less than present rents. Close in, 2 flats; see furniture and carpets 5-year lease, $1000 cash, balance easy. Owner, 1207 S. Main.
Modern 9-room side flats, 3-story building, 36 close in, 3 double flats, fine furnishings, direct owner. Price $200; clears $650 mo., $12,000 cash.
98 rooms, east side hotel, 3-story brick, well furnished, 2d floor; 5-year lease; rent $350; clearing $350; actually clearing $1060 mo. Price $7500; terms.
$1000—Close in, N. Main, well furnished, 4 years' lease, $50; clears $250 mo. Price $2000; cash.
Terms, SALES CO., 321 W. 3rd st. 11320.

FOR SALE—
Will sell my Westlake apartment-house, including all furnishings, the building is in first-class condition, and is well built. Price is $45,000, and will sell the whole outfit for less than the building can be built for. Price $15,000. It is within two blocks of Fourth and Alvarado cars. 1122 E. Colorado st., Pasadena. C. CAMPBELL.

FOR SALE—FURNITURE AND LEASE 51-ROOM apartment, 2½ years lease, rent $175, steam heat, newly decorated; price $6500; will handle for $2500 cash, balance to responsible party. KEMP & CO., Inc.,
510 Story Bldg. 504 S. Broadway.

FOR SALE—TWO EXTRA BARGAINS.
$1000—Corner, rent $60, long lease; clearing $300 mo.; price $10,500; terms.
$12,000 BUYS 76 ROOMS.
Close in, long lease; clearing $600 mo.; rent $250; terms.
WITHROW-BURROWS & WRIGHT, 702 S. Spring.

FOR SALE—$2000 CASH BUYS 20-ROOM BRICK for doubles, new furniture, high-class, very best neighborhood, near Pasadena car; must sell quick; owner leaving city. Total, $4000; price $6500; extra good terms. BLAIRCK & CO., 607 S. Hill. Room 312. Main 1082.

FOR SALE—BRICK APARTMENT-HOUSE OF 12 double and single apartments, choice front; 2 garages; rent $160. 5-year lease; clearing $320 per month. Price $32,000; terms. See MR. DONALD & DAVIS, 307 H. W. Hellman Bldg.

FOR SALE—
Elegant apartment-house, 62 rooms, all elegantly furnished, near Westlake; must sell at once; some terms. Will lease the building. WITHROW-BURROWS & WRIGHT, 702 S. Spring.

FOR SALE—$4500 CASH BUYS 50-ROOM BRICK; thoroughly furnished, hot water, steam, close in; 3-year lease; clearing $350 per month. See MR. RYDER, RYDER REALTY CO., 400 Grant Bldg. 60131.

FOR SALE—WE ARE EXCLUSIVE AGENTS FOR 42-room modern west side apt. house, clearing $400 per month; freely furnished throughout in best of taste; 5-year lease; price $7500. RYDER REALTY CO., 400 Grant Bldg. 60131.

FOR SALE—94-ROOM APT. HOUSE, REST LOCAtion; 3-year lease. Will sell for $2000 less than $1750.00. Netting $450.00. It's a steal. Owner sick. Building newly painted. In quick. BLALOCK & CO., 607 S. Hill. Room 312. Main 1082.

FOR SALE—22-ROOM APT. HOUSE, WESTLAKE district. A bonus place, worth the money. Rent $60; income $292.50. $2500 cash. COOK & MILLER, 1124 Title Ins. Bldg.

FOR SALE—FINELY FURNISHED, GOOD YEARround paying apartment, 23 rooms, west side, near 7th and Figueroa. Rent $100. Lease, close in. $10,500. Owner, Address Y, box 379, TIMES BRANCH OFFICE.

FOR SALE—$3000. TERMS. 40-ROOM HOUSE, clearing $300 monthly net, close in, west side, big bargain. GOLDEN WEST REALTY CO., 453 Story Bldg. 6th and Broadway.

FOR SALE—64 ROOMS, CLOSE IN WEST SIDE. A good lot at $8500. Note $400 per month. COOK & MILLER, 1124 Title Ins. Bldg.

FOR SALE—24 ROOMS, EVERLAKE DISTRICT, nicely furnished; only $200 monthly. Price $2000; terms. See MR. RYDER, RYDER REALTY CO., 400 Grant Bldg. 60131.

FOR SALE—48-ROOM APARTMENT-HOUSE, very beautiful, west side, long lease, cheap rent, $7000 cash. THROOP, 305 S. Hill.

For Lease.

FOR SALE—

APARTMENT-HOUSE LEASE AND FURNITURE.

HERE'S A "LITTLE GOLD MINE."

ANNUAL PROFIT $2400, ON A $5000 INVESTMENT.

17 APARTMENTS, 40 ROOMS, 11 BATHS.

OWNER LEAVING CITY.
IMMEDIATE ACTION NECESSARY.
FOR FURTHER INFORMATION SEE
MISS C. M. ASHLEY,
222 Story Bldg., 6th and Hope. Fr. 12903.

FOR SALE—LEASE AND FURNITURE OF 14-room apartment-house, 2-story, close in, fully furnished, 2-year lease, rent $130 per room. TURNER & WALKER,
316 MAIN BLDG. 61708.

Wanted.

WANTED — WE HAVE CASH BUYERS FOR apartment, rooming-house, hotels; state full particulars first in detail. FARNSWORTH BROS., 1017 Van Nuys Bldg.

FURNISHED FLATS—For Sale.

FOR SALE—MODERN 2-FLAT BUILDING, FULLY finished; built-in features, 2-car barn; fine; close in; $1000 down; terms. This is a snap. Owner 2nd floor. 1017 W. 23d st. 64420.

FOR SALE—FURNISHED FLAT, 6 ROOMS, MODern; $40; income $80. Will take $900. 142 E. Grand Ave. Phone 61040.

BUSINESS INVESTMENTS—

IF INTERESTED IN CONNECTING WITH A motion picture producing company, one of real merit and that will stand thorough investigation, and which will show as large results as any company in the business, that is producing, producing a 5-reel picture every two weeks, a company that needs capital, and to pay debts, and to increase production, see
HOLLISTER & HAFFER,
INDUSTRIAL PROMOTION,
200 Merritt Bldg.
Broadway at Eighth.

CAPITAL WANTED—

HAVE YOU $1000 TO $20,000 TO INVEST FOR ONE YEAR AT 18 PER CENT. IN LARGE LOS ANGELES CORPORATION WHICH QUINTUPLED FOR 1920 IS CONTRACTED AND SOLD? ABSOLUTELY NO RISK. STATE AMOUNT AVAILABLE.
ADDRESS JC, BOX 600, TIMES BRANCH OFFICE.

WANTED—MAN CAPABLE OF HANDLING THE selling and manufacturing end of high class rapid selling article of merit, exclusive territory worth $10,000 per year. $1,000 investment required, for goods to start with. Excellent opportunity for the right man. We get a big saving in business and original plans. Will be back in less than 60 days. Address Z, box 350, TIMES BRANCH OFFICE.

MORTGAGES, TRUST DEEDS.

WANTED—I BUY FIRST AND SECOND MORTgages and trust deeds at once. No annoyance. CHARLES O. NOURSE, suite 313 Title Insurance Bldg., 6th and Spring. 10175. Pico 2412.

FOR SALE—$1500 DEED OF TRUST SECOND lien on improved bungalow, 7 per cent. $25 monthly. Two responsible endorsers. WEST 3279.

STOCKS AND BONDS.

FOR SALE—A FIRST-CLASS RANCH CLOSE TO A small town; all under cultivation. 416 N. HARPER, Hollywood.

FOR SALE—200 CONSOLIDATED S. ADDRESS E, box 317, TIMES BRANCH OFFICE.

MINES AND MINING.

FOR SALE—MINING STOCKS IN 5 DIFFERENT companies: Miami Mother Lode, 500 shares at 50; Senita Cons., Bisbee, 500 shares at .50; Arizona Arrow, Bisbee, at .02; Arizona Bell Rebuing, 500 shares at .10; Jerome Dale, 500 shares at .15. VLADIMIR KIRCH, Hotel Argonaut, 7th and San Pedro. 11774. Might sell at discount.

WANTED—
HIBERNIAN BLDG ASSAY OFFICE.
140 New Hibernian Bldg. 4th and Spring.
ORE TESTING, FREE SAMPLE DETERMINATIONS. Office of MORGAN & LYON, Mining Engineers, IRVING & CO., ASSAYERS AND GOLD BUYERS. Mines examined. 702 S. SPRING ST. A3752

HOTELS, ROOMING-HOUSES—
For Sale, Exchange, Lease, Wanted.
For Sale.

FOR SALE—W. SEVENTH ST. HOTEL.

This is one of the very best hotels in Los Angeles. Located on good corner, 80 rooms, 30 per cent. private baths, elevator, beautiful large lobby, electric signs, clearing $1200 per month. Everything reserved for the summer; owner of building also owns furniture. I handle this exclusively.

E. M. WHILTON,
427 Story Bldg. Broadway 7766

FOR SALE—HOTEL, NEARLY CITY, LEASE, GOOD furniture, clearing $300 monthly. Corner, brick. fine carpets and furnishings. Price $10,000. HOTEL.

Clearing $1000 monthly. 50 per cent. baths. Electric elevator. All furnishings throughout. $19,000.

CLINE & STRAWN,
527 Security Bldg.

FOR SALE—55 ROOMS; MAIN ST. LOCATION, with ground-floor lobby and ladies' parlor. Steam heat, hot and cold running water in all rooms. 20 per cent. private baths, furniture and rugs in fine shape. Lease has good 5 years to run. Nearly 5 years to run. The best downtown buy today for $70,000. Can you beat it?

FOR SALE—Wonderful 80-room corner brick apartment-house, that we can deliver for $12,500, showing big income. A. J. STANLEY, 216-17 Black Bldg., 6th and Hill.

FOR SALE—
Fully furnished, paying 20 per cent., regular trade, $15,000 cash, balance from income, city property. Address Owner, ANNA GREGG, Box 574, Hermosa Beach.

FOR SALE—FURNITURE AND LEASE 38 ROOMS. 2-year lease. Extra good furniture, close to Broadway. Price $3500; rent $85. MR. MARSH.
KEMP & CO., Inc.,
429 Story Bldg. 6th and Broadway.

FOR SALE—39-ROOM APT.-HOUSE, WEST SIDE. Close in. Hamburger's Rent $1050. Lease. Private baths, wall beds, etc. Note $400 mo. Total price $18,000. Terms.
D. H. LINGLE CO., 729 Story Bldg. 64105.

FOR SALE—BUY OF OWNER.
Finest furnished small rooming house in L. A., cozy and homelike. Close in. Walking distance and Bridges; maple furniture, nice rugs, for proprietor. Sure money-maker. $4000 cash. 1207 S. Main. 7711.

FOR SALE—NEW CLASS A BRICK MODERN APT. house of 104 rooms, swell West side location. Modern in every minute. Wonderful lot of beautiful furnishings, making from $2500 mo. Good lease and rent only $6 room. Total price $20,000. Terms.
D. H. LINGLE CO., 729 Story Bldg. 64105.

FOR SALE — BARGAIN, "ACCOUNT LEAVING CITY." SOLD TODAY. 27 rooms (apts. and single.) downtown corner. CLEARS $250 MONTH. PRICE $2700. ROOM 209 DELTA BLDG., 626 Spring.

FOR SALE—250-ROOM DOWNTOWN HOTEL. ALL modern with elevator and bus. Fine lobby and 10 stores. Will take in good income property. For sale, see MR. ROBERT E. FISHER, 409 Pacific Bldg., 3rd and Hill.

FOR SALE — HOTEL, 26 ROOMS. A DANDY. Completely furnished. Finest location; transients, good trade. Clears $600 month. Price $4000. Terms. 4238 STRONG.

FOR SALE—HOTEL, 26 ROOMS. A DANDY. Downtown. Rent $85, good lease. Running water, steam heat, linens. Price $2000. Terms.
WITHROW-BURROWS & WRIGHT, 702 S. Spring.

FOR SALE — 12-ROOM BRICK APT.-HOTEL. Lease over 2 years, rent $225 mo. Income $900. Price $4000. Terms.
D. H. LINGLE CO., 729 Story Bldg. 64105.

FOR SALE — 12 ROOMS IN HOUSEKEEPING apartments, corner lot, close in, 2 flats, double garage, large yard; rent $55; $1250 cash. 14928.

FOR SALE—28 ROOMS ON ONE FLOOR, COR. brick. Lease 5 years, long lease. Rent $90 mo. For quick sale, $4000. Terms.
WITHROW-BURROWS & WRIGHT, 702 S. Spring.

FOR SALE—20 ROOMS, RENT $75, LEASE 3 years; 2 single and 12 double modern apartments, west side. Price $2800.
SOUTHWESTERN SALES CO., 216 Lissner Bldg. 14928.

FOR EXCHANGE—$600 CASH AND 10 ACRES OF land in Hood River Valley, Oregon, for a roominghouse, not less than 12 rooms. Address OCCUPANT, 1060 E. SANTA CRUZ.

FOR SALE—A NICE NEWLY FURNISHED APARTment-hotel. Located on Bunker Hill. Rent $15, 2-year lease. $2000 will handle. THROOP, 305 S. Hill.

FOR SALE—64 ROOMS, LONG LEASE, $150 PER mo. A real bargain at $7500. $2500 cash handles it. COOK & MILLER, 1124 Title Ins. Bldg.

FOR SALE—ROOMING HOUSE, 23 ROOMS; A money maker; $2000. Come and see it. Will accept clear land a small amount. 428 STANFORD AVE.

FOR SALE—7-ROOM HOMELIKE PLACE NEAR 7th st. Rent $25 per mo. Income $40 per mo. Price $350. A. WARDELL, 1241 W. 7th St.

FOR SALE—48-ROOM HOTEL, BARGAIN. $600 cash, balance easy. Address Z, box 1, TIMES OFFICE.

WANTED—CAPITAL.
HAVE YOU $1000 TO $20,000 TO INVEST FOR ONE YEAR AT 18 PER CENT. IN LARGE LOS ANGELES CORPORATION WHICH QUINTUPLED FOR 1920 IS CONTRACTED AND SOLD? ABSOLUTELY NO RISK. STATE AMOUNT AVAILABLE.
ADDRESS JC, BOX 600, TIMES BRANCH OFFICE.

WANTED—MAN CAPABLE OF HANDLING THE selling and manufacturing end of high class rapid selling article of merit, exclusive territory worth $10,000 per year. $1,000 investment required, for goods to start with. Excellent opportunity for the right man. We get a big saving in business and original plans. Will be back in less than 60 days. Address Z, box 350, TIMES BRANCH OFFICE.

HAVE YOU CAPITAL AWAITING INVESTMENT in industrial or mercantile propositions of merit? Do you want to buy or sell? Every proposition thoroughly investigated. No advance charges.

HOLLISTER & HAFFER,
200 Merritt Bldg.
Broadway at Eighth.

HAVE DEFINITE OFFERS FROM TWO DIStributors for our series motion pictures. Can produce for less than half sale price. Need $10,000. Address L, box 32, TIMES OFFICE.

GUARANTEED INVESTMENT. 10 PER CENT. net. Twenty to twenty-five thousand dollars. Address L, box 32, TIMES OFFICE.

FOR SALE—LEASE AND FURNITURE OF 14-room apartment-house, 2-story, close in, fully furnished, 2-year lease, rent $130 per room. TURNER & WALKER,
316 MAIN BLDG. 61708.

Wanted.

WANTED — WE HAVE CASH BUYERS FOR apartment, rooming-house, hotels; state full particulars first

WHAT'S DOING TODAY.

Annual convention, California Retail Hardware and Implement Association, southern division, Hotel Virginia, Long Beach, all day.

Victory Post, No. 8, American Legion, meets tonight; speaker, Thomas Aitkenson.

Brotherhood meet at Friday Morning Club House, 8 p.m., under eastern Florence Nightingale Chapter, I.O.D.E.

City Club luncheon at noon, Investment Building; speaker, Miss Madeline Yvorka.

City W.C.T.U. Federation meets at 10 a.m. in room 202, Trinity Auditorium.

Citizens of Pharmacy, U.S.C., monthly lunch con, Hotel Clark, 12:30 p.m.

Columbia Circle, Ladies of the G.A.R., dinner in Patriotic Hall at noon.

Beta Theta Pi Club of Los Angeles holds weekly luncheon at University Club at 12:30 p.m.

AMUSEMENTS.

Belasco—"For the Soul of Rafael."
Crescent—"The Dancin' Fool."
Clune's—"The Forbidden Woman."
Majestic—"A Little Journey."
Mason—"In Search of a Sinner."
Morosco—"The Virgin of Stamboul."
Orpheum—Vaudeville.
Pantages—Vaudeville.
Philharmonic Auditorium—"Hitchy-Koo, 1919."
Trinity Auditorium—Pietro Yon.
Morosco—"Polly With a Past."
Majestic—"The Adventurer."
Pantages—Vaudeville.
Palace—"Captain Swift."
Princess—"Down on the Farm."
Playhouse—"Road to Divorce."
California—"Out of the Storm."
Vernon Park—Baseball.
Old San Gabriel Mission—"The Maiden Flag."
Little Theater—"When We Dead Awaken."

THE CITY AND ENVIRONS.

For Class Social.

Members and friends of the Berean Bible class of the First Methodist Church will hold a social at 7:30 p.m., tomorrow at the home of Mrs. T. N. Coleman, 2679 Pasadena avenue.

For All-day Meeting.

An all-day meeting will be held at the Union Mission, 200 West Avenue 33, tomorrow, including addresses at 10 a.m., by Rev. H. C. Waddell, at 2:30 p.m., by Rev. N. H. Bunce, and at 7:30 p.m., by Rev. and Mrs. Samuel Mead, missionaries from Africa.

On Aboriginal Man.

Dr. John Comstock of the Southwest Museum will speak on "Aboriginal Man in North America," at a meeting of the biological section of the Southern California Academy of Science at 8 p.m., tomorrow in the lecture room of the public library.

Announce Library Talk.

Miss Beulah Munn, in charge of the library school of the State library at Sacramento, will speak before the class of vocational problems, conducted by Miss Nelson at the University of Southern California at 1:15 today, on "Library Work as a Vocation."

For Veterans' Daughters.

Organization of a local fortress of the National Daughters of the Grand Army of the Republic, an order open to all daughters and grand-daughters of Union veterans of the Civil War, will be begun at a meeting from noon to 3 p.m. tomorrow, at the Broadway Department Store, eighth floor. The charter will be open only thirty days. The organization work is in charge of Mrs. C. A. Henry, mustering officer, and Gertrude Harris, assistant.

Social Science Annual.

The annual meeting of the Social Science Association of Southern California will be held at 10 a.m. Saturday in the auditorium of the Brack-Shops, Seventh street and Grand avenue. The public is invited. The first part of the programme will be devoted to an address by Prof. Herbert E. Bolton, head of the history department of the University of California, at Berkeley, on "A New Interpretation of American History." The second part will be a discussion on what changes should result in the social science course from the new compulsory education law.

To Give a Dance.

Sunshine Homesteaders, 463, will give a dance for members and friends in Maple Hall, Fraternal Brotherhood Building, tomorrow evening.

DON OVERALLS IN ALL PARTS OF CITY.

NUMEROUS CLUBS ARE FORMED TO FIGHT THE HIGH COST OF CLOTHES.

Lounge lizards in overalls made their appearance in Los Angeles yesterday, men in denim or khaki overalls lolling at ease—much more at ease than usual—in leading hotels and clubs. And overalls clubs broke out in many other unexpected places. Schools, courts, dignified business offices, the City Hall and the Courthouse blossomed with the new "uniforms" of the army against high prices.

A challenge of the club women of Los Angeles to vie with them in sane and economical dressing was flung out at a meeting of the women employees of the Hall of Records. The meeting did not pledge itself to wearing overalls and calico, but agreed to present to the meeting of the County Employees' Association Saturday a pledge to wear old and repaired clothes, shoes and hats. The sensation of the meeting came when one of the young women gave an imitation of a wealthy club woman advising working girls how to dress. It was asserted that the women in the Hall of Records will set the club women a good example in economical dressing. Ethel Broadhurst, with William Rock at the Orpheum, has organized the women of the company in a calico gown club.

An overalls club with 100 members was formed in the buildings department at the City Hall yesterday, with G. V. Welch as chairman and David W. Castle as secretary. The members, headed by Superintendent of Buildings, J. J. Backus, agreed to report for work Monday morning wearing overalls. The men in the engineering department formed a club of fifty members, headed by Guy Donald.

Frank Cockran, veteran deputy Sheriff, introduced the fad in the Sheriff's office yesterday and was promised support from others today.

At Manual Arts High School yesterday virtually all the boys except those who do not belong to the O.R.T.C., or, who had been unable to secure overalls wore them. The O.R.T.C. members appeared in uniform. It was reported that there is a shortage in overalls for boys 12 to 16 years old.

One hundred men at the Lasky studios formed a club yesterday including Roscoe Arbuckle, who is not yet in uniform but will be as soon as a suit large enough can be made. A khaki circus tent is to be bought for the purpose. Fred Kley, studio manager, and several others dressed in their new uniforms visited leading hotels and clubs yesterday. Nowhere was there objection to their being served.

The office force of the Puente Oil Company, 1006 Central Building, organized an overalls club yesterday, tenants of the Merchants' Trust Building organized another and a large club was formed among students of the U.S.C. Dental College. The Southern California chapter of the Rainbow Division also voted unanimously in favor of the movement and will wear the "fatigue uniform" of the days of "detail."

HIGH-PRICED OVERALLS.

[BY A. P. NIGHT WIRE.]

NEWARK (N. J.) April 20.—Overalls at $43.50 a pair is the latest quotation in the nation's war on high-priced clothing. The following advertisement appeared today:

"Substantial overalls in fashionable one-piece models, made of strong serviceable material, suitable alike for dress, for office work, for bricklaying, for banking, boilermaking, book-keeping, fishing, school, gardening, banquets, church and the theater. They are pleasingly priced as follows: Plain overalls, $2.25 to $3.50; overalls with belts and solid gold, sterling silver and French enamel buckles, $10.75 to $40; overalls with rhinestone buckels, $42.25 to $43.50."

WEAR 'EM ALL THE TIME.

[BY A. P. NIGHT WIRE.]

SIOUX FALLS (S. D.) April 20.—About 250 adults here have pledged themselves to wear overalls at all times "whether in bed or attending church." A fine of $5 has been fixed for any member of the club violating the pledge.

FT. WORTH (Tex.) April 20.—Waiters in overalls served Ft. Worth cafe patrons today. Adoption of the new garb was announced after the head waiter in one cafe had instructed his men to don them.

IRONS OUT TROUBLES.

Capt. Charles T. Connell, Federal labor mediator, returned yesterday from San Diego, where he spent several days ironing out some of the difficulties attending the putting into effect of the building trade schedule, May 15. He is optimistic in regard to the situation and reports the industrial situation in San Diego as very satisfactory from every point of view.

OF WAR ON REDS.

The fight being waged in California and throughout the country against the I.W.W.'s and other Red organizations was described last night by Thomas Lee Woolwine, District Attorney, before the Rotary Club at a banquet at 729 South Broadway. He told of the struggle being made by the anarchists to gain control of the labor organizations of the country. Mr. Woolwine's subject was "The Supremacy of the Law."

BUSINESS BREVITIES.

[Advertising.]

The Times Branch Office, 619 S. Spring street. Advertisements and subscriptions taken. Telephones Pico 700, 10391.

Steckel should take your pictures.

"The Exclusive Specialty House for Feminine Apparel"
Garments of Style, Quality, Popular Prices

Myer Siegel & Co.

443-445-447 Broadway

This Store has no connection with any other store.

Wednesday Baby Day

What is more fascinating than shopping for "Baby"? And in our infants' section one could not help but delight in the adorable wearables for the youngest member of the family.

Arnold bands 60c
Hand-made slips..$2 to $6.50
Silk stockings $1.00
Wool stockings 50c
Baby shoes..$1.00 and $1.25

(Main Floor)

FURS:—Remodeled, repaired and made to order. Summer prices now prevailing.

Garments of Style, Quality, Popular Prices
"The Exclusive Specialty House for Feminine Apparel"

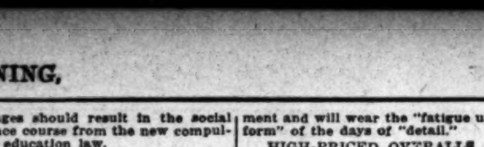

Teeth as Low as $5
Best Set $7

Best set, none better, no matter how much you pay, including your choice of base plate material (metal $7.00 excepted.) Guaranteed 10 years.

My Extremely Low Prices

Teeth as Low as $5.00
Best Set of Teeth $7.00
Gold Crowns (22 karat).....$4.00
Bridge Work (22 karat) (Best)..$5.00
Porcelain Crowns $4.00
Gold Fillings (Best) .....$1.00 up
Gold Inlays (Best) .....$1.00 up
Synthetic Porcelain Fillings ...$1.00 up
Silver Fillings (Best) .....50c up
Cement Fillings (Best) .....50c up
Teeth Treated 25c
Nerve Removed (Painless) $1.00
Teeth Extracted (Painless) 50c

No charge for Painless Extraction and Cleaning when other work is contracted for.

EXPERT X-RAY DIAGNOSIS

Old gold is valuable. I pay cash or allow your full value for it on dental work.

NOT A DENTAL PARLOR. A PRIVATE, high-class, up-to-date, SANITARY dental office with sterilized instruments and gentlemanly operators whom you will not be ashamed to recommend to your friends.

EXAMINATION FREE

Hours 8:30 to 6:00. Sundays 9 to 12.

DR. FAIRFIELD
Entire Third Floor,
535 So. Broadway.
Phone 62506.

VILLE DE PARIS
B. H. DYAS CO.

White Tub Petticoats
$2.45

Plain straight line petticoats made of white sateen, finished with hem and group of tucks.

Also white heather bloom petticoats trimmed with fancy tucking and small ruffle at bottom.

A very special value.

Petticoat Shop—Fourth Floor.

Everytime you hit a bump, the Road Giant smashes your car a

1,000 POUND Blow!

SPRINGLIFE

Takes the jolt out of the road—makes easy riding—preserves your springs—stops the squeaks—greatly increases your tire mileage.

Installed on 30 Days Free Trial
Ask the man you bought your car from.

THE SPRINGLIFE COMPANY OF LOS ANGELES
931 South Grand Ave., Los Angeles
PHONE 14420.
SERVICE STATIONS FROM COAST TO COAST

THERMO JOHNNY SAYS:-
"FACTS ARE FACTS-AND YOU CANNOT GET 28 PATENTS ON ANYTHING UNLESS YOU'VE GOT SOMETHING.
THE THERMO-STORAGE WATER HEATER HAS THEM.
ASK JOHN B REEVES CO.
352 S. Los Angeles St.
THEY CAN SHOW YOU
ASK YOUR PLUMBER, HE KNOWS

Ask Your Druggist for
Cedarpa C
Saves clothes
TRY ONLY MOTH EXTERMINATOR WITH A PLEASANT ODOR. 15c.

D. BONOFF
FURRIER
LATEST FUR FASHIONS
810 So. Broadway. Phone 13613

Dunder vetter!
Don't wait too long
If you need good clothes.

Get some of these great bargains at the Brauer Sale. Splendid, made-to-measure SPRING SUITS at ALMOST COST.

Fine Tailoring
All-Wool Quality
Fully Guaranteed

We close our doors after 24 years of tailoring to the better dressed men of Los Angeles.

Mr. Brauer & Co.
Tailors to Men Who Know
ONE STORE ONLY
345-347 S. SPRING ST.

90% EFFICIENCY

A Bath for ½ Cent

Simplicity:
NO LARGE GAS MAINS
NO LARGE GAS METERS
NO LARGE VENT PIPES
NO COILS TO LIME UP
NO CONDENSATION
—SAFETY—
Impossible to wreck heater by explosion as there is no place for accumulation of gas.

SOLE AGENTS
John B. Reeves Co.
"Quality Plumbers"
211 S. Spring St.
Telephone 64403

"THE BLIND MAN"
Established 1891

Funerals ½
Independent
From Godeau-Martinoni you always get fair, honorable handling prices because that is Godeau principle and cause he is independent of the price-raising Trust.

INDEPENDENT OF FUNERAL TRUST

Shipments to All Parts of the World. No extra charge for funerals in any part of Los Angeles county.

Phone Bdwy 2731 Home 53427
Godeau-Martinoni
827 South Figueroa St
San Francisco Oakland Stockton

THE WEATHER.

[Official Report.]

LOCAL OFFICE, U. S. WEATHER BUREAU, Los Angeles, April 20.—[Reported by M. R. Hoxsey, Meteorologist.] At 5 o'clock a.m. the barometer registered 29.92; at 5 p.m., 29.92. Thermometer for the corresponding hours showed 53 deg. and 86 deg. Relative humidity, 5 a.m., 95 per cent.; 5 p.m., 66 per cent. Wind, 5 a.m., southeast, velocity 6 miles; 5 p.m., southwest, velocity 9 miles. Temperature, highest, 90 deg.; lowest, 51 deg. Rainfall for season, 12.42 inches; last season to date, 7.22 inches. Barometer reduced to sea level.

WEATHER CONDITIONS.—Rain has fallen during the past twenty-four hours in the western lake region, the Upper Mississippi and Missouri Valleys, and in Colorado, Washington and Oregon, but fair weather has prevailed generally over other portions of the country. It was cloudy in Southern California this morning, and partly cloudy weather will prevail in this vicinity Wednesday, but no rain is expected.

SUN, MOON, AND TIDES.—Los Angeles, April 21, sun rises 5:15 a.m., sets 6:29 p.m.; moon rises April 21, 7:30 a.m., sets 9:56 p.m. Los Angeles Harbor, April 21, high tides, 11:36 a.m. and 10:56 p.m.; low tides, 5:15 a.m. and 4:36 p.m.

ORCHARD REPORTS.—Minimum and maximum temperatures from the orchards, reported yesterday to the Los Angeles office of the U. S. Weather Bureau, were as follows:

Stations—	Max.	Min.
Pasadena	73	49
Pomona	75	50
Redlands	75	44
Riverside	79	49
Santa Barbara	77	50
San Bernardino	75	47
Santa Ana	71	46
Mt. Wilson	69	41
Los Angeles Harbor	68	44

LOCAL FORECAST.

For Los Angeles and vicinity: Fair Wednesday; cloudy in morning along coast; fresh westerly winds.

STATE FORECAST.

SAN FRANCISCO, April 20.—Weather forecast: San Francisco and Vicinity: Fair Wednesday; moderate westerly winds.

Southern California: Fair Wednesday, except cloudy in the morning near coast; fresh westerly winds.

Sacramento, Santa Clara and San Joaquin valleys: Fair and warmer Wednesday; moderate northerly winds.

ARIZONA FORECAST.

WASHINGTON, April 20.—Forecast for Arizona: Wednesday, fair in south, snow in north portion; Thursday, fair and somewhat warmer.

COLORADO RIVER.

YUMA (Ariz.) April 20.—[Exclusive Dispatch from the U. S. Reclamation Service.] Gauge height Colorado River, 13.3 feet.

TEMPERATURES.

	Max.	Min.		Max.	Min.
Abilene	70	51	North Head	64	50
Boise	64	34	Oklahoma	76	46
Boston	62	42	Phoenix	90	64
Chicago	62	42	Portland	66	46
Denver	70	38	Rapid City	72	38
Duluth	58	42	Red Bluff	86	46
Des Moines	64	40	Roseburg	68	42
Dodge City	74	50	Roswell	76	52
Eureka	62	42	St. Louis	66	50
Flagstaff	66	32	St. Paul	62	40
Fresno	86	46	Sacramento	82	44
Galveston	82	70	Salt Lake City	68	44
Havre	70	32	San Diego	74	54
Helena	66	34	San Francisco	64	50
Huron	66	36	San Francisco	64	50
Independence	80	46	St. Louis Obispo	80	50
Kamloops	54	30	Seattle	62	46
Kansas City	68	44	Spokane	66	36
Knoxville	78	60	Tacoma	66	42
Los Angeles	90	62	Tonopah	76	52
Marcella	72	34	Tucson	84	52
Modena	66	30	Washington	62	50
Needles	94	70	Winnipeg	62	36
New Orleans	78	60	Winslow	72	42
New York	60	52	Yuma	92	64

VITAL RECORD.

MARRIAGE LICENSES.

The following marriage licenses were issued yesterday. Name and age given.

ACQUISTAPACE—McCOLLOCH, Dante S. Angeles-pace, 21; Mattie McCulloch, 21.
BARKER—DOLAPE, Clarence A. Barker, 20; Loleta M. Dolape, 21.
BOYD—TAYLOR, John B. Boyd, 45; Carrie L. Taylor, 35.
BUCK — PIERCE, Melvin S. Buck, 30; Gertie L. Pierce, 27.
BUCKNER — HOOVER, S. Gordon Buckner, 23; Vesta V. Hoover, 19.
CLINT — CURTINER, John M. Clint, 28; Alice C. Curtiner, 25.
DAVIS—WARD, Daniel Davis, 34; Mary E. Ward, 34.
DINHAM—PARLIN, Charles M. Dinham, 23; Sylvia E. Parlin, 23.
DOLAN — ELLRIDGE, Stanley F. N. Dolan, 28; Kathryn B. Ellridge, 28.
DYE—PUBLIC, John B. Dye, 22; Addie Myrtle, 20.
EIDEMILLER — LONG, Ralph J. Eidemiller, 24; Esther L. Long, 18.
ELDRIDGE — FINANE, Maurice Eldridge, 26; Dionicia Finane, 20.
FOWLER—WALKER, Percy E. Fowler, 33; Ruth E. Walker, 32.
FRANK—DALEY, Christopher H. Frank, 50; Rue Daley, 42.
HOFFMAN — FIORNI, Vernon O. Hoffman, 21; Edna A. Fiorni, 21.
HOOD—FINN, Harry Hood, 29; Mary Finn, 27.
JAQUES—DRAKIN, Kenneth B. Jaques, 27; Bertha Drakin, 26.
JOHNSON — BOMBERG, Ernest E. Johnson, 21; Marie E. Bomberg, 20.
KENNEDY — FIENDT, Michael F. Kennedy, 32; Irene D. Fiendt, 40.
KIRBY—HAGUE, Lee Kirby, 32; Sophia Hague, 28.
KIRN — HEWITT, Joseph C. Kirn, 32; Ione N. Hewitt, 28.
LAKE—JOHNSTON, Alonzo E. Lake, 41; Zadie M. Johnston, 41.
LIGHTON—WETHERELL, Louis D. Lighton, 24; Mary F. Wetherell, 24.
MARTINEZ—LEON, Jose Martinez, 29; Jesus Leon, 19.
MEADOWS—RAPP, Claude M. Meadows, 24; Frances M. Rapp, 18.
MEARS — WOODYARD, Ray F. Mears, 28; Irene Woodyard, 19.
MENDEZ — JIMENEZ, Clarton G. Mendez, 27; Sarah Jimenez, 18.
NEELON—DRAPPER, Clarton M. Nelson, 22; Ida M. Draper, 19.
NICK—MAHONEY, Robert M. Nick, 29; Mary V. Mahoney, 29.
RAGSDALE—PAGE, Otis S. Ragsdale, 24; Lotta Page, 23.
SCHOTTENBERG — NELSON, Otto Schottenberg, 27; Helen Nelson, 21.
SING—NOT, Hom Sing, 40; Emily Ip Not, 26.
WELCH—WHITE, Harold J. Welch, 21; Ruby L. White, 18.
YRAMANE—SUTTON, Glen O. Yramane, 28; Vivian L. Sutton, 22.

BIRTHS.

Names, sex, place and date of birth.

ADLER, Mr. and Mrs. Abe, Daughter, Maternity Cottage, April 16.
BROWN, Mr. and Mrs. John, Boy, Maternity Cottage, April 17.
BURKHART, Mr. and Mrs. Karl, Boy, St. Vincent's Hospital, April 12.
CLAMPITT, Mr. and Mrs. Louis, Daughter, Angeles Hospital, April 11.
FISHEL, Mr. and Mrs. Fred, Boy, Westlake Hospital, April 14.
HAYWARD, Mr. and Mrs. Ernest, Boy, 2944 Clinton street, April 20.
IRVING, Mr. and Mrs. George, Jr., Daughter, Los Angeles Harbor, April 12.
JEFFS, Mr. and Mrs. Lewis, Daughter, 202 North Grandview place, April 14.
LONG, Mr. and Mrs. Leonard, Boy, Clara Barton Hospital, April 14.
MILLER, Mr. and Mrs. Robert, Boy, 1150½ West Thirty-sixth place, April 14.
MORRIS, Mr. and Mrs. Francis, Daughter, Portia Hospital, April 16.
RANDLAS, Mr. and Mrs. James, Daughter, 810 South Burlington avenue, April 14.
ROBINS, Mr. and Mrs. Leigh, Daughter, Lincoln Hospital, April 13.
ROCHESTER, Mr. and Mrs. Wallis, Daughter, Angeles Hospital, April 12.
SEVERANCE, Mr. and Mrs. Cassell, Jr., Daughter, Methodist Hospital, April 18.
SHEPHERD, Mr. and Mrs. David, Boy, 5326½ London street, April 17.
SILLIMAN, Mr. and Mrs. George, Boy, County Hospital, April 20.
STRONG, Mr. and Mrs. George, Boy, 207 South Pasadena street, April 18.
TATE, Mr. and Mrs. Harvey, Daughter, 2321 West Twenty-seventh street, April 14.
WURSTER, Mr. and Mrs. Chester, Boy, Good Samaritan Hospital, April 16.

DIVORCE SUITS FILED.

BELL, Ellis against Arthur.
DAVIS, Lena M. against Thomas M.
DICKEY, Helen against John T.
DODD, Clara C. against William B.
KUJANECK, Lois against Leonard N.
MILLER, Beatrice against Noble G.
SMITH, Teresa against Henry J.
TAYLOR, Merle against James A.

DIVORCE DECREES GRANTED.

BERRY, Louie from Ida.
GIBSON, Lorraine from Phillip.
GLAIN, Nora from Samuel.
FLEISHMAN, Esther from Douglas.
GONDLFINN, Emily from John.
GRIFFIN, Grace from Percival.
HAMM, Elizabeth from George.
HEALTON, Marie from Albert.
HOOPER, William from Louisa.
HOWARD, Eldon from Mary.
HURST, Nora from Harry.
LANGRETH, Nellie from Frank.
NASH, Martha from Roy.
OSBORN, James from Maud.
ROSSAUER, Elizabeth from Morris.
SCRIBNER, Delbert from Sadie.
SHOUP, Homer from Clara.
VAN FLEET, Glenn from Gladys.
WATSON, Pauline from Clarence.

Hoyt's
CAFETERIA
Hoyt's Famous Pies, Doughnuts, Cookies for sale at bakery counter, fresh daily.
422 South Broadway

MAK-A-KAKE

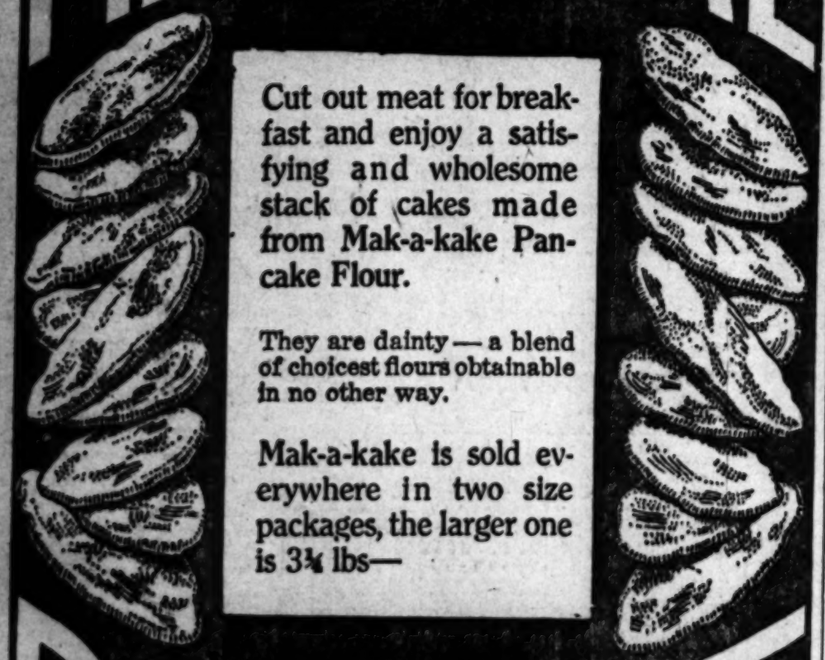

Cut out meat for breakfast and enjoy a satisfying and wholesome stack of cakes made from Mak-a-kake Pancake Flour.

They are dainty—a blend of choicest flours obtainable in no other way.

Mak-a-kake is sold everywhere in two size packages, the larger one is 3¼ lbs—

PANCAKE FLOUR

The Los Angeles Times

XXXIX. WEDNESDAY MORNING, APRIL 21, 1920.—PART II: 12 PAGES. POPULATION | By the Federal Census—1910—319,198 By the City Directory—1920—671,492

...EATHER.

...WEATHER BUREAU, Los ...reported by H. R. Harry, ...clock a.m. the Leeward ...m., 29.92. Thermometer ...hours showed 52 deg. and ...p. m., 5 p. m., 85 per cent.; ...ind, 5 a.m., southeast, ve... northwest, velocity 9 miles ...00 deg.; lowest, 51 deg. ...10 inches; last month to ...rder reduced to sea level. ...—Rain has fallen dur... hours in the western lake ...west and Missouri Valleys, ...ntana and Oregon, but few ...other points. It was cloudy in Southern ...and partly cloudy weather ...today Wednesday, but no ...

...—Los Angeles, April ... 6.29 p.m.; moon rises ... 9:06 p.m. Los Angeles ...rise, 11:56 a.m. and 10:36 ...m. and 4:02 p.m.

...—Minimum and maximum ...hours, reported yesterday ...of the U. S. Weather Bu...

	Min.	Max.
...	51	85
...	52	84
...	52	84
...	52	84
...	52	84
...	52	84
...	52	84
...	52	84
...	52	84
...	52	84
...	52	84
...	52	84

...RECAST.

...LICENSES.

...were issued yes...

...Register, 60; Curtis L. Tay...

...Rush, 60; Gertie L. ...

...Gordon Hudson, 30; Alice ...

...St. Clair, 19; Alice C. ...

...St. Clair, 56; Mary B. Ward, ...

...M. Dunham, 23; Ruth ...

...Fred N. Dolch, 30; ...

...Ruth Shafer, 20, ...

...Edwin Hall, 21; Ethel ...

...Hazel F. Kennedy, 22; ...

...Hudson, 21; ...

...Fred N. Dolch, 30; ...

...Addie Shafer, 20, ...

...Edwin Hall, 21;

CALIFORNIA'S LEADING GROCER

—Our NEW STORE —OPENS SATURDAY April 24th —at the Junction of Hollywood and Sunset Boulevards *Will You Be There?*

MID-WEEK SPECIALS AT ALL OF OUR "31 STORES"

PRUNES

—One of the most nutritious and sweetest fruits grown.
—From Santa Clara orchards.
SIZES— 60 TO 70

1-lb. Pkges. . . 25c
3-lb. Pkges. . . 62c
5-lb. Pkges. . $1.00

—As you know it is much more economical to make this purchase in 5-lb. lots—
IT'S A SAVING TO YOU OF 20%.
—OF COURSE, ITS WORTH WHILE.

WHY BUY CANS — When you can buy Seelig's GOOD COFFEE Always freshly roasted and ground—at 45c. lb.

SAM SEELIG CO. "Cash is King"
PRICES SAME AT ALL OUR STORES

Organized Labor Turns on Hiram

WORKERS LINING UP FOR HOOVER.

Movement Started in North Becomes State-Wide.

Craftsmen to Meet Tonight to Voice Affiliation.

New Call for Volunteers to Oppose Johnson Machine.

A call for volunteers to help organize the Southern California vote for Herbert Hoover was issued yesterday by Edward D. Lyman, head of the Hoover Republican Club in the south, from the local headquarters, 712 South Spring street.

"We need workers for Hoover," he said. "If each Hoover supporter in Southern California will work in his precinct even one hour a day until the primaries, May 4, we can carry the State by an overwhelming majority.

"The people are right, and all we have to do is to get out the vote! We probably must interview every voter in the city before May 2. Remember, the Johnson machine is working twenty-four hours a day and is backed by unlimited cash! We need workers! Call at headquarters and help out. Everyone can help!"

Organized labor will voice its approval of the Presidential candidacy of Herbert Hoover at a meeting this evening at the Labor Temple, 515 Maple avenue. The meeting has been called for 8 p.m., and from advance indications it is likely to take the form of a big rally. Walter Yarrow, secretary of the Oil Workers' Union, and E. E. Ellison, president of the Water Front Workers' Federation, will be the principal speakers. Both are active in the Hoover movement, which has lately spread through the ranks of labor in San Francisco and Central California.

The purpose of tonight's rally will be to crystallize the sentiment favorable to the former Food Administrator, which has grown into a State-wide movement since the formation, a week ago, of union-labor Hoover clubs in San Francisco, Oakland, Alameda and Bakersfield. This movement has spread rapidly in the hands of aggressive organizers, despite the efforts of the Johnson managers in the north to minimize its importance. Branch clubs are being organized throughout the State, and all of them will be affiliated with the Hoover Republican Club of California. In San Francisco they will work through the headquarters at Sutter and Montgomery streets, and in Los Angeles through the local Hoover Republican Club, 712 South Spring street.

Union labor in Kern county is strongly supporting Hoover, according to W. J. Yarrow, who was recently elected president of the Hoover Kern County Union Labor Club. J. C. Harter, secretary of the Kern County Labor Council, is vice-president, and W. C. Dorris is secretary and treasurer. Others active in the club are: F. W. Bunnel, chief conductor for local division 443; R. W. Rinker, president of the Kern County Labor Council and secretary of the carpenters' local; W. Ahlander, secretary and treasurer of the Kern County Labor Council; George Clark, vice-president of the Machinists' Union and delegate to the national convention; T. K. Cockrill, vice-president of the Retail Clerk's Union; J. L. Colton, president of the State executive board of oil workers; D. B. Daniels, secretary of the executive board of oil workers; R. H. Fraser, editor of the California Oil Workers' Union, and W. W. Harris, editor of the Labor Journal.

In Alameda county the president of the Union Labor Hoover Club is Joseph A. Lloyd, vice-president of the Alameda County Building Trades Council and building inspector of the city of Oakland. W. E. Castro, organizer for the American Federation of Labor, is vice-president, and Michael K. MacDonough, vice-president of the Boilermakers' Union and delegate to the Iron Trades Council, is secretary.

Lloyd, a former Johnson supporter, says that labor's break from the Johnson ranks in California is due to his failure to vote on many important measures that came before the Senate at the last session, among them being the Esch-Cummins railroad measure.

HOOVER LEADS IN STRAW VOTE.

Gets Seventeen Ballots to Five for Johnson, One for Hearst.

The following result was obtained yesterday afternoon from a straw vote taken among patrons in the main office of the Western Union Telegraph Company, 608 South Spring street, directly opposite the Johnson headquarters:

Hoover	17
Johnson	5
Hearst	1

thrifty, asked this question at Hoover headquarters yesterday. Mrs. R. W. Richardson brought her request and stamps to the big committee meeting of women for Hoover. Mrs. Richardson said her friend had supported nineteen Republican Presidents and her daily prayer now is that she may live to vote for Hoover.

"It was his example that made me buy the stamps," she said. "now, though I have but little besides, I surely can give my stamps to help make Hoover President. I think I am doing even more patriotic work that way than when I bought them two years ago."

A similar spirit of sacrifice abounded at the big enthusiastic meeting of women at which Mrs. Frank Gibson presided. There were present over seventy women, prominent socially and in club circles, each one offering her time, her automobile, her talent and her money for the cause. There will be similar meetings every noon at headquarters, 712-14 South Spring street every week day till the Presidential primaries, May 4. Fifteen women have volunteered to hold meetings each noon in three factories in the eastern part of Los Angeles.

Every woman apparently is eager to do her share to see the former food chief nominated and elected. Many women are joining Hoover clubs, who have never before belonged to any organization. Yesterday more than 100 signed as members of a Hoover club and as volunteers to do work to make Hoover President.

GIVES THRIFT STAMPS TOWARD HOOVER FUND.

By Myra Nye.

"I can't afford to give money, but I want to see Hoover elected; can you use my Thrift Stamps I bought during the war?" A dear lady, just a little under 90 years young, and

CASH NEED IN HOOVER FIGHT.

Millionaires Back Johnson Machine; Money Required to Break its Grip.

Money is the prime need in the campaign to elect in California a Republican delegation pledged to support Herbert Hoover for President. While the Johnson machine in this State, backed by a coterie of California millionaires, is raising a large sum to promote the Johnson cause, the organization that is fighting for Mr. Hoover is crippled by lack of funds.

Every citizen, therefore, who is opposed to the domination of politicians, and to machine rule generally, can fight most effectively with his dollars. The Hoover campaign and the cause of efficient government can best be served right now by sending cash contributions to Henry S. McKee, vice-president of the Merchants' National Bank, Sixth and Spring streets, Los Angeles, and treasurer of the Hoover Republican Club of Southern California.

Try Angelo Ca... as an Appetizer
—and here's the way to make it!

Remove skin and bone and rub 4 sardines to a paste with 1 tablespoon of California Walnut Sauce. Add 4 minced California Pickled Walnuts, a few drops of lemon and a dash of paprika. Spread mixture on slices of buttered bread cut in triangles with a slice of stuffed olive or hard boiled egg to serve as an appetizer.

California Walnut Sauce Co.
Los Angeles

BARTLETT MUSIC CO
410 WEST SEVENTH STREET.

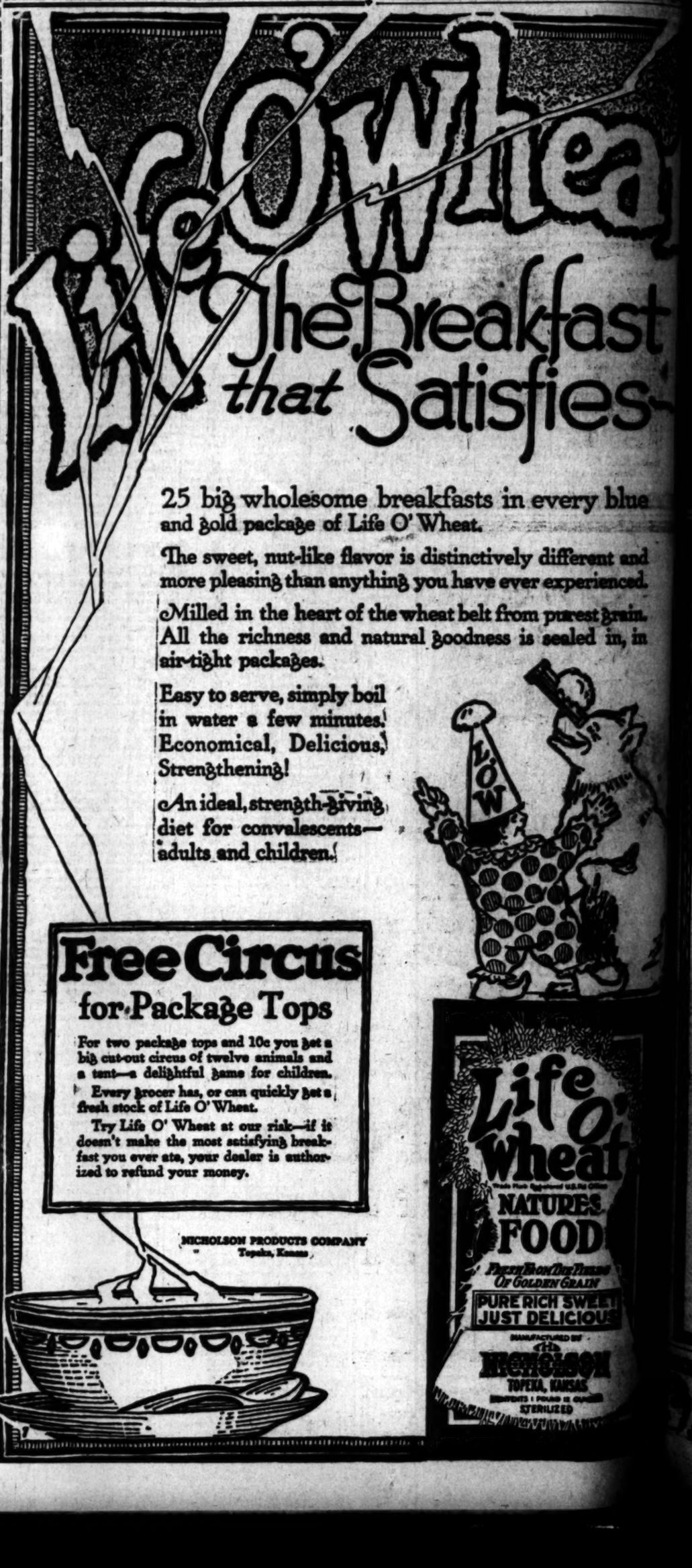

CALUMET
Has Raised a New Standard for Baking Powder
Because it is made in the most careful and scientific manner from absolutely pure materials that remain pure in the baking and insure wholesome, healthful foods.
Because it possesses the greatest leavening power.
Because it is not affected by time or weather—it never loses its strength and never fails.
Because it is most economical—you save when you buy it and you save when you use it.
These are the reasons why Calumet is the standard baking powder—the choice of millions—more being sold than of any other brand.
Try it—always buy it. Your grocer can supply you.
Calumet contains only such harmless ingredients as are approved by the U. S. Food Authorities.
HIGHEST QUALITY AWARDS

"Never Mind, George —the next time use Sta-Brite and your shine will last! It's much quicker and more economical, too!"
Black, Brown, Tan, Oxblood and Gray.
Absolutely Odorless
For Sale Everywhere

YOUNG'S MARKET COMPANY
Economy Purchases for Wednesday, Thursday and Friday

Honey—
the fact that SUGAR is scarce—need not inconvenience you—as we have a large quantity of PURE EXTRACTED ORANGE HONEY that we are selling at a reduced price.

ORANGE HONEY in quart jars Regularly Retails at $1.00 . . . 79c
AINSLEY FRUIT SALAD Purity and Excellence 15 oz. . . . 35c
Guaranteed in Every Can, 1lb., 14 oz., 55c
FANCY WALNUT MEATS In halfs—Regular price $1.25, lb. . . 89c
GHIRARDELLI GROUND CHOCOLATE, lb. . . . 44c
GHIRARDELLI PREMIUM CHOCOLATE, lb. . . . 46c
SHREDDED WHEAT BISCUITS, 2 packages . . . 25c
GRAPE NUTS The Package . . . 15c
YOUNG'S DUCHESS CORN, 3 cans . . . 70c
KELLY BRAND CORN 3 cans . . . 50c
YOUNG'S BEST HOTEL COFFEE, lb. . . . 48c
PALM SARDINES In oil, 3 cans . . . 25c

Young's Best Butter
Absolutely Free If Not Satisfactory

The Diet During and After INFLUENZA

ASK FOR Horlick's The Original
Avoid Imitations and Substitutes
For Infants, Invalids and Growing Children | The Original Food-Drink For All Ages
Rich milk, malted grain extract in Powder | No Cooking—Nourishing—Digestible

...Try Angelo Canape
...an Appetizer
...and here's the way to make it!

...ove skin and bone and rub 4 anchovies or ... to a paste with 1 tablespoon of Angelo C... Walnut Sauce. Add 4 minced Angelo C... Pickled Walnuts, a few drops of lemon ju... dash of paprika. Spread mixture on ... of buttered bread cut in triangles. Gar... slice of stuffed olive or hard boiled egg ... as an appetizer.

...alifornia Walnut Sauce Co.
Los Angeles

...ETT MUSIC CO...
...EST SEVENTH STREET.

...lea...

...akfast
...sfies—

...in every blue

...vely different and
...ever experienced.
...from purest grain.
...s is sealed in, in

...ife O' Wheat
...NATURES FOOD
...RE RICH SWEET
...ST DELICIOUS
...MANUFACTURED BY
...TOPEKA, KANSAS
...STERILIZED

Guaranty Bank Letter

DO YOU

need Encouragement?

Perhaps if you *knew* that lots of folks were actually saving money *right now*—in spite of the "H.C.L." and the tendency to loose spending so many people give way to—

—perhaps *you* would yourself feel encouraged to save.

And if you *try*, you'll find you *can* save, be sure of that.

Here is the Evidence—

Says the recently issued report of the State Superintendent of Banks: "Looking back over a period of ten years we find the average increase in savings deposits in California approximately $25,000,000 per annum. Beginning well over a year ago we find the savings deposits in California increasing steadily, uniformly and consistently by approximately half a million dollars a day. The latter months of 1919 this increase has been gradually raised until the last called report showed, for fifty-seven days, approximately a million a day increase.

"Were these increases spasmodic or inconsistent, they could be accounted for on the theory of the deposit of the seasonal crop returns, etc., but their uniformity leads to but one thought, namely, that our people are making regular trips to the depositors' window in the savings banks."

[Redrawn 1920]

Member Federal Reserve System

The "depositors' window" at this Bank includes ten windows, manned by ten men, so complete and speedy is our courteous, helpful service.

The foregoing covers our Savings Department only.

Other Departments: Commercial, Trust, Collection, Loan, Exchange, Bond, Safe Deposit—all under the one roof, in this central location.

You are invited to utilize the service of any or all of them.

Guaranty TRUST & SAVINGS Bank
SAVINGS, TRUST, COMMERCIAL
SPRING AND SEVENTH STS., N.W. Corner
Harbor Branch at San Pedro

Sweet Crisp Delicious!

That's the first impression of Grape-Nuts

Then think how this sturdy wheat and barley food builds health and strength.

No waste, and it makes its own sweetening.

Grape-Nuts

Is a wonderful food

Sold by grocers everywhere!

Made by Postum Cereal Co. Battle Creek, Mich.

...STER S PILLS

Cuticura Soap
—The Safety Razor—
Shaving Soap
Cuticura Soap shaves without mug. Everywhere 25c.

Windsor Square
Wilshire's
Highest Class — Lowest Priced
Residence Property.
R. A. ROWAN & CO.
820 Title Insurance Bldg.

SOCIETY.

BY VIRGINIA WOODS.

Returning to New York.

Mr. and Mrs. Edward Laurence Doheny are returning to New York today, and will probably be gone all summer. They are planning to entertain a party on board their yacht, the Casiana, early in the summer, many of their guests going from here.

Mrs. Doheny was the motif for a handsome luncheon that Mrs. Edward Doheny, Jr., gave at her home at 10 Chester place, for thirty guests. The big round table was centered with a handsome mound of tulips, hyacinths, roses and other blooms.

By Mr. and Mrs. Mines.

An enjoyable dinner party was presided over Monday evening by Mr. and Mrs. W. W. Mines, who later assembled their guests at the Mason Operahouse.

House Guests.

Mr. and Mrs. Secondo Guasti have been entertaining as house guests, Mr. and Mrs. Douglas Cushman of San Francisco, for whom they gave a dinner party and several motor trips.

By Mrs. Braun.

Mrs. Frederick William Braun of 2157 Harvard boulevard is to give a luncheon on Friday for a company of twelve.

By Mrs. Regan.

An attractive affair was the musicale of which ras M. M. Francis Regan of 149 South Burlington avenue was hostess yesterday. The house was lovely in its floral dress of white flowers massed with greens, with a tall vase of American Beauty roses to add a bit of color.

Mrs. Regan's guests were members of the Ruskin Club and their friends. The programme was given by Jaime Overton and Miss Erline des Chaines. She was assisted by Mmes. Samuel B. Storrow, J. F. Chapman, J. W. Hendrick, E. S. Hodgin, A. A. Robins, Lulu Ruble, Donald Skeel, I. B. Newton, J. A. Hooker, Victor Stork, W. G. Cochran, Jotham Bixby, Jr., and Misses Victoria Witmer, Pansy Whittaker and A. B. Wadleigh.

Mrs. Van Nuys's Luncheon.

Mrs. J. Benton Van Nuys was hostess at a luncheon yesterday at her home at 357 Lorraine boulevard. The table was decked in sweet peas and other spring flowers. Plates were set for fourteen.

Dinner-Dance.

Mr. and Mrs. F. O. Evans of Chicago, who have been spending the winter with their brother-in-law and sister, Mr. and Mrs. Andrew M. Hargis, were hosts at a dinner-dance last evening at the Hotel Virginia, Long Beach, given in honor of Miss Helen Emily Hargis, whose engagement to Mr. Cornelius Palmer Hill was announced last Saturday. A handsome centerpiece of pink sweet peas with a mound of the same flowers at each end adorned the table, and there was a corsage at the place of each lady.

Plates were set for Miss Hargis, Mr. Hill, Dr. and Mrs. U. S. Miller, Messrs. and Mmes. E. U. Wheelock, Jay Spence, Harry Thatcher, S. E. Bailey, Frank Grifa, M. J. Cooper, R. O. Osborne, C. J. Alfred, J. D. Walker, C. H. McWilliams, Miss Virginia Rice, Mrs. Jennie Hines, Dr. Van Worten and Mr. and Mrs. Andrew M. Hargis.

By Mrs. Howard.

Mrs. William F. Howard was hostess yesterday at a luncheon at the Rose Tree Inn in Pasadena.

By Capt. Moffitt.

Capt. Moffitt is giving a tea this afternoon on board the U.S.S. Mississippi.

Birthday Party.

Mrs. W. R. Jackson is to give a Jack Horner party next Saturday in honor of the birthday of her little daughter, Annett Jackson. A Jack Horner pie will center the table, at which plates are to be set for twelve.

By Mr. and Mrs. Cheney.

Mr. and Mrs. Albert Llewellyn Cheney of 15 Berkeley square were hosts at a dinner party last evening, their company being members of the party that Mr. and Mrs. Robert D. Clarke took up to the horse show at Santa Barbara. Plates were set for twenty-five guests.

Mrs. McCarthy.

Mrs. George Herbert McCarthy, formerly Mrs. George F. Follows of New York City, with her two children and nurse left last evening for San Francisco after a delightful visit with her cousin, Mrs. John Hubert Norton. They will be in San Francisco a month before returning to New York.

By Mr. and Mrs. Denman.

Mr. and Mrs. A. C. Denman of 2205 Hobart boulevard were hosts at a dinner party that complimented Mr. and Mrs. A. C. Burrage of Boston and Mr. and Mrs. Gill of Redlands. The table was centered with a basket of American Beauty roses. Plates were set for ten.

Gift Shower.

Mrs. Edwards Daniels gave a gift shower in honor of Miss Muriel Bemis, who is to be a spring bride. The tea table was adorned with pink rosebuds. Candles with pink shades illuminated the table. Plates were set for twelve.

Personals.

Mr. and Mrs. W. E. Hacker are home from San Francisco.

Misses Mary and Louise Forve are in San Francisco visiting Miss Frances Moroney. Miss Carolina Winston, who was her guest for several weeks, has returned home.

FOR SALVATION ARMY.

Hundred and Twenty-six Thousand is Quota for Drive Here.

The Salvation Army, through its Los Angeles advisory board, composed of H. M. Haldeman, Harry Chandler, H. W. O'Melveny, Charles H. Toll, has fixed the quota for the appeal for funds for the week of May 10 at $126,000. The advisory board has apportioned $10,000 for relief work and $10,000 for the maintenance of the local corps. The balance will be used to erect a men's hotel, the lower story of which will be used for the administration office of the Southern California division.

The following is the nucleus for the Campaign Committee: C. C. C. Tatum, W. P. Jeffries, Irwin H. Rice, Andrew J. Copp, Jr., F. C. Millard, Louis F. Nordlinger, G. G. Greenwood, Max Whittier, H. M. Burgwald.

Dan Miner and William R. Marshall will take charge of the publicity. Doughnuts will be sold on the streets during the week of the campaign under the direction of Mrs. J. T. Anderson.

It's a Fact!

That our Conservatory of Music in Portland offers to the music student advantages and opportunities as great as many of the large Eastern Conservatories.

ELLISON-WHITE
MUSIC—LYCEUM—CHAUTAUQUAS
UNDER THREE FLAGS—ON TWO HEMISPHERES
PORTLAND CALGARY AUCKLAND, NEW ZEALAND

Know the joy of Living" by eating—
Fruited Wheat or Fruited Oats

"Couldn't Feel Better!"

THOUSANDS of men enjoy the benefits of these super-cereal foods. Scientifically made to retain all the body-building elements of fruit and grain. Besides, the fruit juices and fibres of the grain provide a natural corrective laxative.

UNITED CEREAL MILLS, Ltd. QUINCY, ILLINOIS

"an unusual Cereal—you'll like it!

Here's a way to get away from breakfast monotony. Try Sperry Flaked Wheat tomorrow morning. To try it is to like it. A really delicious morning treat! For, it gives you all the goodness of the wheat—in tempting, tasteful, flaky form!

Ask your grocer for Sperry Flaked Wheat in the familiar Sperry Red Package. The package is characteristic of all Sperry Quality Cereals. Look for it whenever and wherever you buy.

SPERRY FLOUR CO.
U. S. A.

Ten mills and forty-four distributing points on the Pacific Coast.

SPERRY Flaked Wheat

"A Sperry Product"

ELECTRIC LIGHTING SUPPLY COMPANY
216 West Third Street.
Phones, Main 1429; 62497.
VACUUM CLEANERS
SEWING AND WASHING MACHINES

Dr. Earl and Mme. Leon
FACE SPECIALISTS
LATE OF NEW YORK.
For Lines, Wrinkles, Freckles and Sagging Muscles. Consultation Free.
Office, 202 Brockman Bldg.
Telephone 63201 Hours, 10 to 5.
Residence, 1045½ Estrella Avenue

MILK AND CREAM
SATISFACTION GUARANTEED
We deliver to all sections of the city and Hollywood. We have our own dairy farm at Hobart Station. Your patronage will be appreciated. Phone us for service.
Burr Creamery Corp., 798 Towne Avenue
LOS ANGELES
Phone(s) Main 852 Home 50787

For Your Daily Bread

For the Worker of Sturdy Appetite
For the Man of More Exacting Taste

Calinut
California's First Nut Margarine
Rich in nut flavor - - - in food-giving value.

Tastigood
California's Finest Oleomargarine
Delights with its goodness, satisfies with its rich body-building nutriment.

Table delicacies economical enough to use in baking and cooking.

PUBLISHERS:
THE TIMES-MIRROR COMPANY
OFFICERS:
HARRY CHANDLER, Pres. and Gen. Mgr.
MARIAN OTIS-CHANDLER, Vice-Pres. and Secy.
H. E. PFAFFINGER, Treasurer.
HARRY E. ANDREWS, Assistant General Manager and Managing Editor.
Harry Chandler, Marian Otis-Chandler, H. E. Pfaffinger, Mabel Otis-Booth, Harry E. Andrews, Directors.

Los Angeles Times

EVERY MORNING IN THE YEAR.

DAILY FOUNDED DEC. 4, 1881—39TH YEAR.
Sworn average circulation for every day of March, 1920.....90,250 copies
Sworn, Sunday only, average circulation for March, 1920.....125,250 copies

OFFICES:
New Times Building, First and Broadway.
Branch Office No. 1, 610 South Spring Street.
Washington Bureau, 910 Munsey Building.
Chicago Office, 1101 Steger Building, Jackson Boulevard.
New York Office, 286 Fifth Avenue.
San Francisco Office, 742 Market Street.
Seattle Office, L. C. Smith Building.

LOS ANGELES (Loce Ahng-hayl-ais)

MEMBER OF THE ASSOCIATED PRESS.
The Associated Press is exclusively entitled to the use for publication of all news credited to it or not otherwise credited in this paper and also the local news published herein.

MUCH MARRIED.

Only a husky prise fighter could turn up smiling for a seventh adventure in the matrimonial noose. It takes clever footwork to dodge seven wives.

BIRD KEEPING.

A woman in the East complains that the profiteers are charging $25 apiece for canary birds! After that the high price of bird seed adds to the burden. About the only thing she can do is to keep a buzzard and make the bird hustle for itself.

ARMED HOSTS.

As American influence in the League of Nations was relied upon to quickly inaugurate a disarmament programme for all countries. But with America on the outside building up the world's biggest fleet Europe will not readily demobilize. France is still planning for a standing army of 700,000 men. Oh! for four years of Hoover.

LEAGUE AGAINST LEAGUE.

Gabriele d'Annunzio wants to form an anti-League league of "downtrodden peoples." He would include Ireland, Fiume, Turkey, Persia, Egypt, Hungary and other lands whose self-determination has been questioned by the big League. He might well include New Jersey in his programme as the people there are complaining of the way they have been treated by the Eighteenth Amendment. If it is proposed to hook up Ireland with the Turks we can see where there will be another war.

THE SPENDERS.

Johnson's campaign manager says that only $1675 was spent by Hiram in Nebraska, while he declares that the Wood and Pershing campaigns must have cost about $100,000 apiece. The Pershing supporters deny having spent anything, so it seems to be just the usual mud-throwing over election funds. But when it comes to California it is a sure thing that Johnson will not let his flock of trained millionaires off with any puny contribution of $1600. They will have to bleed down a lot more than that.

FRESH PROFIT.

In response to the craze for overalls the dealers are now putting out a fancy brand that costs about $12 for a full set. Before this thing is over the butcher's wife will be wearing knickerbockers edged with point lace and a fetching uniform of blue denim with diamond-studded buttons will set some plumber back about four hundred bucks. If people will simply wear out their old clothes they will indicate more thrift and common sense than in donning a swell pattern of overalls. Most of the old $1.50 makes have already gone to $6 and the demand will make a new set of millionaires

PULPITS AND PICTURES.

A Kansas preacher has a fine perspective of how to get 'em. He divides his church service schedule into thirty minutes of music, thirty minutes of moving pictures and twenty minutes of sermon. Besides that, he has pictures in his church on Wednesday and Friday evenings. As a result he is playing to full houses and has no trouble in competing with the regular movies. In fact, the theater doesn't expect to do much business on the nights the preacher is working. That he is willing to give his congregation what they want is shown from the fact that he is gradually shortening his sermon time from thirty minutes down to fifteen and extending the pictures accordingly. Not every pastor could do that.

SLOWING UP.

Men who are drawing more than $5 a day and who suddenly leave their jobs and throw many others out of work without making any representations or demands to their employers cannot find fault if the jury of public opinion brings indictments against them. The mere statement on their part to the press that they want a living wage does not help their cause. A man who wants a living wage does not begin his campaign by voluntarily shutting off his means of living. He increases his efforts in order to make himself deserving of larger reward. The general reduction in production and efficiency which accompanied the increased wage is a poor argument for further increase.

VOX POPULI.

In the straw votes taken in different sections of the country the showing of Hoover strength is remarkable. But most of these informal ballots are made up of men voters. When it is realized that some fifteen million women also have the right to vote the demand for Hoover becomes imperative. Whether the women be of Democratic or Republican inclination, at least three out of every five want Hoover in the White House. Therefore here ready at hand is the largest majority ever accorded a candidate for the Presidency. It would seem that the Republican organization should seize the opportunity without hesitation or delay. For the first time in a generation there is a chance to give a majority of the people of America the very man they desire as Chief Executive. The wish is larger than any party.

It would be fine if some persuasive gentleman could go into South America and seduce Chile, Peru and Bolivia to form a minor league of peace of their own.

"PLUMB-PLAN" DISLOYALTY.

Federal investigators are beginning to point with an accusing finger at the Plumb Plan League as one of the chief instigators of what has been termed the outlaw strike, which for a period of ten days partly tied up the shipments of freight by rail. The league is organized for the purpose of sovietizing the railroads of the country. For a period of seven months it has been collecting tithes from the railway workers on the promise that they would shortly own and control the roads by which they were employed. The league has always been imbued with the Communistic spirit; and it has been found to be working in harmony with the I.W.W. and other lawless radical organizations.

The late strike was organized as a bush-whacking attack on the railroads and the public. No strike was called by the railroad brotherhoods; and there was no general walk-out. But in different sections of the country many switchmen and yardmen simply failed to report for duty; and trainmen often refused to handle cars that had been switched in the yards by others than members of the switchmen and yardmen's unions. It was a kind of organized sabotage, intended to harass the companies and the public until there should arise a popular demand for a resumption of Federal operation.

One of the local strikers said that he and his fellows did not intend to stay out permanently, that their intent was to disrupt the freight service at the Los Angeles terminal for a few days, then go back to work while the men at three or four other terminals in the country would go out. He likened it to a series of small fires started day after day in the different parts of the city and enough of them to keep the fire department responding to calls until the horses would drop from exhaustion. The main idea of the Plumb Plan Leaguers seemed to be to keep the transportation lines of the country so disorganized by sporadic strikes that the owners and the public would consent to the tyranny of sovietism in order to get relief. The strike was another manifestation of a minority protest against the will of the majority. It was actuated by a sentiment similar to that which caused 10,000 men and women to parade the streets of Los Angeles last year as a demonstration against the return of the railroads to their rightful owners. Those men and women marching in serried ranks looked formidable enough; yet they represented but a sixtieth part of the population of the city.

By this time the strikers are aware that the theory of the Plumb Plan Leaguers, while plausible sounding, works out badly when put into practice. They displayed a faulty knowledge of the psychology of the American mind. Who uses a threat against the average American awakens a spirit of independent resistance; for in the American heart the sense of justice is stronger than that of fear. The American government and the American people have been threatened from without and within; but never has either yielded to that manner of argument. The Plumb Plan Leaguers have already found that a resort to force but embitters the opposition to their projects. The American people had a taste of Federal operation of the railroads during the war. That taste cost them a million dollars for every day the roads were so operated. They are convinced that the owners can run the railroads better than the politicians. Firm in that conviction, they will not be bluffed or harassed into interfering again with private management.

When any principle of American justice and American institutions is attacked by force the American people have always brought a superior force to its support. The sovietists have already ascertained that the Americans are neither credulous nor timid; that they are satisfied with American institutions, and that they will meet with their united force any force that attacks them.

During the ten days that the freight service was demoralized the strikers accomplished only mischief. The freight tie-up threw nearly a million workmen in other industries temporarily out of employment. The losses of the railroads are covered by the government guarantee of net income and will have to be made up from the public treasury. The railroads do not suffer. The loss in perishable goods falls upon the shippers in the first instance and upon the public in the second and final instance. It hampered production and distribution and thereby added to the outrageous cost of living.

When Federal grand juries began to return indictments against the strike promoters the strikers woke up with a jolt. They suddenly discovered that they were acting in violation of the Lever act and that they were liable to fine and imprisonment. Some of the agitators have been charged with attempting a revolution of violence for the purpose of overthrowing the American government. The government will seek to prove that they worked on the credulity of the discontented among railroad employees and led them into a revolt against their government without their being aware of it.

That the radical agitators should have succeeded in getting several thousand railway workers to quit their jobs is not surprising. The men had been promised much, and an actual demonstration was necessary to show them that such promises were not possible of fulfillment. But they have learned their lesson. They have found that the government and the public know where to fix the blame when the freight trains stop running; that the government is empowered by law to break up an outlaw strike and to punish the strikers; and that public opinion is solidly arrayed in favor of a rigid enforcement of the law against all malefactors. The American government is a government of law based upon justice. Whoever attempts to substitute force for reason is certain to have trouble.

A Japanese woman, who owns shipyards, is said to have made over $100,000,000 during the period of the war and is now believed to be possibly the richest of her sex in the world. Profiteering is not a matter of latitude or race—nor of sex. But one would hardly look to the Orient for the world's wealthiest business woman. We have been sending a lot of missionaries there to help the women. They must have made a good job of it.

Saw two deaf and dumb men talking on Broadway the other day and the more loquacious one was certainly saying a handful.

THE WRECKING CREW.

The hemlock and hyssop brigade of the bitter-enders are going to carry their war into every department of the Republican National Convention. It is announced in press dispatches from headquarters that they purpose to make their fight for the chairmanship of the convention. The National Committee had practically determined that Senator Henry Cabot Lodge should be both temporary and permanent chairman. Although no eager champion of a League of Nations, the Massachusetts statesman favors the covenant with such interpretations as his committee has agreed upon. But, at any rate, he is a fair and capable presiding officer, and whether wielding the gavel or making a keynote speech, he can be relied upon to be just and substantial. His safety and sanity are foreordained. The warmest friends of an unamended covenant would accept him as chairman without hesitation, even though he was not of their choice. But the foes of the treaty are not so gracious or generous. If the Johnsonites are able to develop any strength in delegates it is their purpose to take their fight upon the convention floor and substitute Senator Borah for Senator Lodge as chairman.

What Senator Borah would do as a "keynoter" can be easily imagined. He has already made personal attacks upon the leading candidates for the Republican nomination. His speeches in the Senate will be used as campaign material by the Democrats if any man is named save his goo-goo-eyed pal, Hiram. He would welcome the chance to attack anything and everybody. His speech would be a paroxysmal blend of the Miserere and the anvil chorus and would furnish aid and comfort only to the radicals and Reds.

If Johnson and Borah can command any force they will take the League of Nations out of politics by hitting it in the head with an ax. They would have the resolutions specifically declare the purpose of America to remain free of all connection with the League and they would show their further contempt for English amity by making a separate peace with Germany and demanding the independence of Ireland. That their action would wreck the standing and prospects of the party would make no difference with them. Theirs not to reason why; theirs but to make fur fly! Out of the ruins they would rear a party of malcontents. They would rally the forces of disorder. They would capitalize the grievances of the nation and ride into authority on the wave.

What a sweet-scented country the Johnsons and Borahs would give us if they had their way! Life would be one ponderous knock and every man a pall bearer.

And this is the programme a group of California millionaires are expected to supply in the name of the Republican party. The Crockers, the De Youngs, the Knowlands, the Flints and others who were reputed safe and sane have been hoodwinked into making bombs to blow up their own temples. By delivering themselves to be voted at the whim of Johnson they are wronging both their party and their own fame.

ARE MOTORISTS HUMAN BEINGS?

The trouble with the parking ordinance seems to be that the Council did not make it severe enough. So far, the Council has merely deprived motorists of the rights of citizens and taxpayers and has failed to make it clear, except by inference, that they also are outcasts, not entitled to the reasonable privileges accorded human beings. Unless the Council is firm and emphatic in this matter some captious persons are likely to murmur. They are likely to argue that motorists are entitled to the rights of taxpayers merely because they are taxpayers, pretty heavy taxpayers, on the average; that they are entitled to the rights of citizens merely because they are citizens, many of them good citizens. They are even likely to get radical and assert that motorists are human beings. If they can establish those assertions they will put the Council in the light of depriving citizens, taxpayers and properly-behaved human beings of the reasonable use of the streets which are supposed to be the property of the citizens and provided for the use of all such human beings.

Then they are likely to say that motor cars now are more a business necessity than a luxury and that more than 90 per cent. of the cars in the business district during business hours are there for business reasons, as joy riders seek boulevards. Therefore, those unreasonable persons will allege, handicapping the use of business cars in the business district is seriously handicapping business. They will point to the fact that a large Pasadena store is advertising that motorists can park their cars on two broad streets on which it faces and will further allege that the ordinance is preventing the improvement of our city. It used to be, they will say, that one owning property in the business district wanted to put up a twelve-story building on it, thereby improving the markets for labor and material and the city generally, but now one can make more money by turning his lots into a motor park and gouging the motorists.

Therefore, it is plain the Council should strengthen the ordinance before such rebellious criticisms get started. They should show that motorists not only are not entitled to the use of the streets accorded to properly-behaved human beings, but should never be allowed to run at large in the city unadorned by both leash and muzzle.

SAVING THE REDWOODS.

The recent organization of a Save the Redwoods League calls attention in the United States to the threatened extinction of a splendid American tree whose life history has been traced to a geological period before the Sierra and coast mountain ranges came into being.

Virtually all the redwood trees that remain are owned by lumber companies, and three of the four important forests are said to be in immediate danger of commercial destruction. The league proposes to purchase redwood groves by private subscription, to secure State purchase of such groves along the State highways, to establish a Redwoods National Park, encourage reforestation and further protect the present trees by a study of commercial uses of redwood and the substitution of lumber from second-growth trees that may be found suitable for the same purpose. The league, if properly supported, comes in time to save the redwoods, and the best thought of the nation will no doubt help its endeavor.—[Christian Science Monitor.

"SHALL" AND "WILL."

Among the most common of errors in the use of English, and one of the most difficult to avoid, is the confusion of "shall" and "will." The rule is that in the first person, either singular or plural, "shall" must be used to indicate a future action. For example, say "I shall go to church tomorrow;" "we shall meet you there;" do not say "will go," "will meet." But if you desire to express determination use "will;" for example, "I will go, and nothing shall prevent me;" "we will be obeyed."

In the second and third persons the usage in regard to "shall" and "will" is exactly opposite to the usage in the first person. Then the verb "will" expresses the future and "shall" is used to denote determination.

An amusing case in the misuse of the words "will" and "shall" is found in the story of the Frenchman who fell into a river and cried, "I will drown, and no one shall rescue me!"

The rule in regard to "should" and "would" is the same as that governing the use of "shall" and "will."—[Columbus Dispatch.

PHOEBE HAS 'EM ALL COMING.

Miss Phoebe Tibbets is one of the most accomplished and versatile belles in the whole county and Green Bay is justly proud of her. After having established her reputation as the most divine of concertina players, whose beauty of soul has charmed many, she has taken up the study of that difficult instrument, the trombone. Her many admirers predict that she will develop into a great artiste.—[Kentucky Illuminator.

RIPPLING RHYMES.

HOUSES ARE SCARCE.

The town is short of dwellings of small or larger size, and so we hear the yellings of heartsick homeless guys; they hustle, helter-skelter, to try to rent a shelter of some hard-hearted pelter, unmoved by all their cries. It's hard to raise the ante, for any common gent; for he could build a shanty with what he pays in rent; but there's no builder willing to take his hard-earned shilling and help him make a killing and hence his loud lament. I see the homeless hiking around me everywhere; their bosoms they are striking, and tearing of their hair; men flaunt their rolls of kroners and cry, "Rent us a shack or we are simply goners, alas, and eke alack! Our kids and wives are weeping, for they must do their sleeping in barns where rain is seeping through every beastly crack! Our uncles and our grannies in cornercibs sit and sigh, while through the open crannies the winds go whizzing by; then rent to us, my master, a house with lath and plaster, or there will be disaster and fireworks popping high!" In vain—there are no houses that they can rent or hire, which grewsome fact arouses my stern patrician ire; that men who have the plunder can't rest, a rooftree under, fills me with wrath and wonder, the while I kick my heels.

WALT MASON.

OUR SUNNY FRIEND

One Good Reason.

"It isn't a question of 20 per cent. with us," said one of the landlords, "we want all we can get."—[News Dispatch.

When the Standard tells us sweetly
That it's for our sake completely
They have tacked an extra jitney on our gas,
When meat barons all get eager
To tell why their profit's meager
We're tardy to accept their facts en masse;
We do not claim that they are spoof'n' us
We merely maintain a judicial aloofness.

When dealers say that leather
Owing to damp, cold weather
Is so scarce that they must raise the price of shoes,
When the tailors say that owing
To some extraness of snowing
On Manitoba fields we also lose,
We do not turn and sternly flout them,
Although we're sorely prone to doubt them.

But there's one class whose effusions
Leave their henchmen no delusions
Even Thomas could not question any while,
The stately syllogism
Clear from flaw as Newton's prism
Of the men who take the rent on Gotham's isle,
"The titles are ours, our minds are set,
We want as much as we can get."

* * *

A Sunday-school Story.

Anyway, a preacher told it to me, so it must be so.

The plagues of Egypt was the lesson of the day and the teacher said to Henry: "Well, Henry, of what did the first plague consist?"

"The first plague," said Henry thoughtfully, "was the plague of lice."

"No, Henry, you are wrong, but let us pass on to the second plague. What was the second plague?"

"You are right about the first plague," said Henry, "and I admit my mistake, it was the second plague that was the plague of lice."

"No, Henry," said the teacher, "you are wrong again, but we will let it go while we pass on for a moment to the third plague; what was the third plague?"

"The third plague WAS the plague of lice. I remember now perfectly."

The teacher turned to the class in despair.

"It is easy," said he, "to see what is running through Henry's head this morning."

* * *

Lines to a Four-Dollar Hat.

So many paths that lead, I know not whither,
By vale or mountainside or hill or shore,
When one dear path that leads to thee or thither,
Is closed to me, or seems to be, forevermore.

Also to a fifteen-cent collar, a four-bit tie, a twenty-dollar suit and other articles of the long ago too numerous to mention.

* * *

Billie Lale says that some people claim that animals can't reason, but if they were around burros awhile like he was when he ran a burro train up in Colorado they'd change their minds.

One of the burros fell down one time in crossing a stream and he was loaded with sugar, and it took about fifteen minutes to get him on his feet again and his load didn't weigh more than half as much when they started out again.

For months afterward that critter always contrived to fall down when crossing a stream of water.

It didn't lighten his load any, for Billie never trusted him with sugar any more, but he still had hopes until Billie happened to load him with sponges one day.

That cured him.

* * *

Events That Should Have Happened.

I was sitting in my study the other day at the typewriter and must have fallen asleep for I came to with a start to find a tall, swart-complexioned man in an outlandish garb regarding me from the window seat.

"Don't be alarmed," he said, "allow me to introduce myself, Capt. Kidd at your service."

I was alarmed, but tried not to show it too plainly.

"I took a notion to run about over the earth a little," he said, "having been a mighty good friend of old Satan all my life, he was glad to accommodate the notion, so here I am."

"Yes, here you are," I admitted.

"Of course, I couldn't do it in this garb," he went on, "so I wondered would you be so kind as to lend me a suit of yours until I can buy some for myself."

My second best is pretty slouchy-looking, but such as it is I made him welcome to it and also loaned him a razor. We tucked his pigtail under an old cap of mine after he had made the change and he went blithely out jingling a bag of pieces-of-eight in his, or rather in my, coat pocket.

When I came in the next day after lunch I found him waiting.

"What's the matter?" I asked.

"I have no more funds," he said sadly, "and came to say good-by to you before going back home. After the tailor got through with me yesterday I was half-broke, after the cafe man got through with me I was three-quarters so, and after the chicken I met at the cafe got through with me my wages of a lifetime were gone. I am ready to go back. This modern life has no place in it for a simple old pirate."

THREL FALL.

Everything But Still.

William J. Bryan is still a young man, still active, still eloquent and still a Democrat.—[St. Louis Globe-Democrat.

PEN PO
BY TH

As between M
it looks like a

Wonder if
fense will be

Spring gardening
force. Be sure
hoe ahead.

Winter is still
of spring—back
to be talked about.

Can't help fearing
see tailored
effects at $40 a

The local railroad
exhibiting the
styles, sartorially

General meeting
fixed by the
high noon March

We only hope the
will come down
price of overalls

Less than two
the name of the
the United States
an H.

With all of the
Presidency gallivanting
country, railway
ings ought to

Franklin Record,
tenor soloist,
himself every day
didn't name him

Raymond Robins
California to
Johnson. Will
about how he
to eat out of his

But we do not
line was busy when
Vail, head of the
of this country,
call up the

"Johnson is not
body's hitching
resentative Nolan.
few would stand
who wouldn't stand
Hughes.

The Rivers and
present Congress
down so there is
to get enough water
geles River this year
the fleet.

Advance dope on the
women this summer
hips and offers
suggestion is said to
Egyptians. And we
we favor its

With the retirement
administration next
Gen. Palmer will
for a living. He
quality as an
and there are

Among the high-cost
demoralizing effect
It is not a good
disturb the home life
upon thousands of
been torn from their
moorings and
directions, seeking
which to live.
vating.

If you take any
ports that it is
Mars, listen for a
row, for the planet
the earth than at
Bryan began to run
dency. If the world
up lately are
from the Martians
witness some
lations on that

It is understood
Wilson is about to
ment concerning
Hope he will
25, 1918, when he
approved my
me to continue to
harassed spokesman
home and abroad I
that you will express
mistakably to that
ing a Democratic
the Senate and the
resentatives." Do
what happened?

THE MAN IN O
Hail the man is
ing to get us
The man who's
of clothing
The soldier of the
Blucher in the
Who's going to
General High
The man who'll
and his
The man who
that they can
In some other
still are
ion.
The independent
bet and save

There's no use
and having
And so the man is
a thing or
He'll find a lot of
clothing every
And be dressed right
play, all ready to
He'll likely put a
old H.C.L.
And show another
where they
He need not hire
for "work
He'll learn to
with pride and

This old world
when things
A thing which
who make us
And when the
being
They always
hands and
So hail the
isn't any
Who suffered
make the
suffer!
All hail the
loud and
And may his
there ain't

HELD FOR STOL ATTACK.
Soldier-Lawyers Row Love of Wounds.
Connally's Case Heard Bedside of Victim.
Rival for Love of band is Recovering.
question whether the caliber can be told by the wound arose yesterday in the of Mrs. Lillian Connally, as result with a deadly weapon Nellie E. Ferguson, Mrs. Connally had charged to win the love of her W. W. Connally. On one the argument was ranged defense attorney, who ment in France, and ex Deputy District Attorney president of the California ment of the American and once a lieutenant in Mr. Hahn asserted that the bullet, or its caliber, can the wound inflicted. Mr. proved it cannot.
men a thousand wounds," Mr. Fitts, who was in the "and no one was able to caliber in that way."
I have seen a few thousand in France myself, and they can," replied Mr.
ument was waxing hot court intervened.
Connally was held to answer test, which she furnished released after court was the bedside, in the White Hospital, of the woman accused of having shot five
Ferguson, braced up in bed testified Mrs. Connally as who shot her. She identified addressed by Mr. Connally her and said she did not it was written at the dictation Mrs. Connally. While Mrs. was testifying, her husband near her and Mr. Connally near his wife. Mrs. Ferguson had met Mr. Connally on occasions.
which led to the shooting in part:
write this my heart is heavy wrong I have done my wife, who has stood by me thing and thin. There has other woman in my life have been married, until Whatever possessed me, caused me to digress from and narrow path. I do I know that it was impossible for it to have been more diversion. I am not trying any blame for my actions else. You had no business me up to begin with. nor do I try, to place any my actions, at your door. things more clearly I do blame you for having attentions."
YFUL EATING
Unless your food is ed without the after- of painful acidity, the is taken out of both and living.
I-MOIDS
onderful in their help the stomach troubled over-acidity. Please take—relief prompt definite.
BY SCOTT & BOWNE OF SCOTT'S EMULSION
SPIRIN FOR COLDS
"Bayer" is on Genuine Aspirin—say Bayer
"Bayer Tablets of As "Bayer package," contain directions for Colds, Pain, Neuralgia, Lumbago, and Name "Bayer" means Aspirin prescribed by physi for nineteen years. Handy tin of 12 tablets cost few cents. trade mark of Bayer Manufacture of Monoaceticacidester of Advertisement.
LIFT OFF CORNS!
don't hurt a bit and costs only a few cents
Just drop a little Freezone tender corn, instantly it aching, then you lift the corn with the fingers. Truly! No humbug!
Freezone! Your druggist sells bottle for a few cents, suffi to rid your feet of every hard soft corn, or corn between the toes, and calluses, without one bit of pain, soreness or irritation. Freezone is the discovery of a Cincinnati genius.—[Advertise-

PEN POINTS

BY THE STAFF.

As between Mexico and ... it looks like a case of ...

Wonder if Bismarck Wilson's fense will be that this is how ...

Spring gardening is on in force. Be sure you're right, ... hoe ahead.

Winter is still lingering in the ... of spring—back East. They ... to be talked about.

Can't help fearing that even ... see tailored overalls with ... effects at $46 a pair.

The local railway switchmen ... exhibiting the most striking ... styles, sartorially speaking.

General moving day has ... fixed by the national Democratic ... high noon March 4, 1921.

We only hope the price of ... will come down as much ... price of overalls will go up.

Less than two months to ... the name of the next President ... the United States. It begins ... an H.

With all of the candidates for ... Presidency gallivanting over ... country, railway passenger ... ings ought to look up a bit.

Franklin Record, a Los ... tenor soloist, must consider ... himself every day that his ... didn't name him Victor or ...

Raymond Robins is ... California to make speeches ... Johnson. Will Raymond tell ... about how he taught the Bull ... to eat out of his hand?

But we do not believe that ... line was busy when Theodore ... Vail, head of the telephone ... of this country, just dead, ... call up the mansions above.

"Johnson is not going to be ... body's hitching post," asserts ... resentative Nolan. Nope, ... few would stand hitched to ... who wouldn't stand hitched ... Hughes.

The Rivers and Harbors Bill ... present Congress will go ... down so there is but little ... to get enough water in the ... sless River this year to float ... tle fleet.

Advance dope on the fashions ... women this summer eliminates ... hips and offers straight lines. ... suggestion is said to come from ... Egyptians. And we don't know ... we favor its remaining there.

With the retirement of the ... administration next March ... Gen. Palmer will not be put ... for a living. He would be ... qualify as an expert pull ... and there are mighty few ...

Among the high-cost ... demoralizing effect upon the ... It is not a good thing, as a ... disturb the home nest. ... upon thousands of families ... been torn from their ... moorings and sent fluttering ... directions, seeking some ... which to live. The effect is ... vating.

If you take any stock in ... ports that it is possible to ... Mars, listen for a message ... row, for the planet will be ... the earth than at any time ... Bryan began to run for the ... dency. If the weird signals ... up lately are actually ... from the Martians the world ... witness some history-making ... lations on that date.

It is understood that ... Wilson is about to make a ... ment concerning the ... Hope he will repeat that of ... 25, 1918, when he said: "If you ... approved my leadership and ... me to continue to be your ... barrassed spokesman in ... home and abroad I earnestly ... that you will express yourself ... mistakably to that effect by ... ing a Democratic majority to ... the Senate and the House of ... resentatives." Do you remember ... what happened?

THE MAN IN OVERALLS.

Hail the man in overalls, ... ing to set us free,
The man who's donned the ... of clothing liberty.
The soldier of the commune ... Blucher in the crisis,
Who's going to win a trip ... General High Prices:
The man who'll save the ... and his pocketbook as ...
The man who tells the ... that they can go to—[illegible]
In some other land where ... still are foolish slaves to ... fion.
The independent chap we ... bet and save our cash on ...

There's no use being all dressed ... and having naught to do.
And so the man in overalls ... a thing or two.
He'll find a lot of comfort ... clothing every minute,
And be dressed right for ... play, all ready to begin.
He'll likely put a garden in ... old H.C.L.,
And show another lot of ... where they may dwell.
He need not hire some other ... for "work beneath his ...
He'll learn to do things for ... with pride and exultation.

This old world always rights ... when things get pretty ...
A thing which often ... who make us suffer long.
And when the people get ... being gouged and ...
They always take things ... hands and never are defeated.
So hail the man in ... fan't any bluffer, but ...
Who suffered long, ... make the ones who gouged ... suffer!
All hail the man in ... loud and ringing chorus,
And may his tribe ... there ain't no ...

FOR CHANGES IN PARKING RULES.

(Continued from First Page.)

the clerk to send bellboys to Los Angeles street for their grips.

Representatives of the Realty Board informed the conference that Hill-street cafeterias are losing $500 a day and restaurants complain of patronage having fallen off 25 per cent. since the no-parking ordinance went into effect.

The Huntington Rubber Company reported that tire and rubber dealers have suffered a decrease in trade amounting to nearly 50 per cent.

STORES FOR SUBURBS.

The likelihood that promoters will build numerous stores in suburban residence sections and elsewhere was voiced by David Smith of the Motor Car Dealers' Association, who stated that a group of his acquaintances plans to put up a $150,000 department store at Third street and Western avenue if the present parking law remains in full force.

Other business men called attention to the fact that one Los Angeles woman went to Pasadena and bought a $23,000 bill of furniture because the police made her remove her car from the vicinity of Barker Bros.' store a few days ago while she was inspecting goods there. Another man said he lost a phonograph sale to a Glendale merchant for the same reason, and that the buyer paid $5 more for the instrument just for the privilege of parking in Glendale.

H. W. Frank of Harris & Frank ventured the assertion that in its present form the ordinance would bankrupt half the business houses in Los Angeles within three years and diminish their business one-half within a year. He branded it as the worst thing that has happened to the city in years.

Assistant City Attorney Stephens cautioned the business men against recommending too many amendments, lest they obtain an ordinance which would not afford the street-car system sufficient relief from congestion, in which case, he said, he feared the State Railroad Commission would sanction an increase in street-car fares.

ENGINEER VIEW.

Chief Engineer Osborne of the Board of Public Utilities submitted figures showing that Monday afternoon 20,628 persons crossed the intersection of Fifth street and Broadway, while 14,241 crossed at Seventh and Broadway. He says the peak load of pedestrian traffic has shifted since the ordinance went into effect and now comes between 2 and 3 instead of 4 and 5 p.m. Speaking of his check of results, Mr. Osborne said:

"The points to be noted are, first, that it is now possible for the car patrons to go through the congested district and go to and from their homes with a saving of from five to fifteen minutes each way, depending on the time of day the trip is made second, a further saving is made during the day time in traveling from one part of town to another, and it is reasonable to assert, that a person living in the vicinity of, say, Twenty-third and Grand, who does business downtown and is required to travel occasionally through the congested district during the day, saves at least twenty-five minutes a day, due to the elimination of the congestion. When it is considered that thousands upon thousands of citizens are enabled to make this great saving of time six days a week, the tremendous importance of traffic relief is driven home with irresistible force.

"The benefit is not confined alone to the car users, who number from 80 to 90 per cent. of the general public. The owners of automobiles are now enabled to travel through the congested district of the municipality in safety with reasonable speed and comfort."

UNPAID TAXES A "HAPPY SIGN."

Six Millions are Due Here by Monday; Delinquency Omen of Prosperity.

The Tax Collector's office has taken in $18,755,828.40 in taxes out of a total of $25,153,006.37. The final rush to get in the delinquent tax has started, Monday being the last day. A penalty of 5 per cent. will be added if taxes are not paid by Monday. Chief Deputy Alfonso says that this delinquency is flattering, indicating prosperous times.

NOT PASSIVE AGENT.

Woman-tempted-me Plea Fails to Win for Man in Love Case.

The old Adamic excuse that "the woman tempted me," evidently makes no more of a hit with Department Two, District Court of Appeal, than it did in the days of our first parents.

Yesterday the court affirmed a judgment of $1500 in favor of Arthur H. Pratt, in the case brought against Alvin H. Harrold, for the alienation of the affections of his wife. The original judgment was returned in Superior Judge Taft's court.

Harrold set up the defense that he was the victim of a conspiracy, and that the woman in the case tempted him, but the court finds that the defendant was by no means a passive agent in the love-making. Therefore he must pay.

Oldest Dry Goods Store in Los Angeles — Best in Dry Goods Since 1878

Coulter Dry Goods Co.

FOUNDED — 1878

Seventh Street at Olive

At Three for $1.00

We are featuring some all-linen handkerchiefs; two styles of plain initials (all letters;) colored border embroidered, white embroidered and plain. Of extra quality linen, or sheer material; each 35c
(Main Floor)

Purses at $1.00

Yes, of real leather—in the popular shapes that school girls are affecting nowadays; you will find them really exceptional values at so low a price.
(Main Floor)

Interesting Items for Wednesday From All About the Store

A Sale of Necklaces at $1.95

In regular stock we have almost exact duplicates of these handsome new necklaces, selling at $4.50!

Samples—in French graduated jet; finished with bead tassel or pendant; also in green, red coral graduated strings of polished beads, all in good lengths; your choice only $1.95
(Main Floor)

New Mesh Bags Are $15 to $75

From Whiting and Davis, through our New York office, come these elegant standard, reliable bags.

Fastidious women will find in them the distinction and quality they demand in these articles; in green gold, sterling and plated silver; in square and the new long shapes.

Cigarette Cases—in sterling or heavy plate; gray and polished patterns..... $3.00 to $25.00
(Main Floor)

New Silk Bags Special—$12.50

These in pouch effect; finished with shell or silver frames; beautifully lined.

Some are made with swinging purse, all include coin purse and mirror, and are of fine grade, of course.
(Main Floor)

Fashion's Tendencies in Apparel

Are faithfully and handsomely reflected in this assemblage of garments suited particularly for sports or general out-of-doors-wear:

Plaid Skirts
Come in every imaginable color combination, and in knife and box pleated models.
$16.75 to $39.50

Jersey Coats
In red, green, navy, black, tan, purple, white — in short, nearly any shade; smart in style,
$26.75 to $33.50

Velvet Coats
Braided or button trimmed, with novelty pockets to add distinction,
$39.50 to $47.50.

Sports Coats
In velours, silvertone, goldtone, velour de laine, Bolivia, priced at,
$28.50 to $83.50.
(Third Floor)

See a Display Window Showing

Three Clever New House Aprons

Styles that permit one to be as becomingly attired when about the morning work, as when ready for matinee or shopping:

A Dutch Model
Is wonderfully clever, with its Holland blue showing a fine hairline stripe; and trimming of plain blue bands.
A quaint little pointed girdle, pleated bib and full-gathered bretelles, with the blue bands edged with narrow white braid; and white rickrack about bib and bretelles, makes a most attractive garment; this at $2.95

The Happy Anna
May be had in two styles; one, a cunning little sewing apron, of unbleached muslin, has big sewing pocket of colored crepe; and hand-appliqued designs in contrasting colors, embroidered on in black.....$3.95
Another, somewhat like a fudge apron in proportions, is ornamented with a basket of fruit and is very clever in conception, at $3.95

Luncheon Sets to match, as displayed in the window, are on sale in the Art Needlework Section. Aprons on our
(Third Floor)

Extraordinary Values Now in

Household Linens

Tablecloths
72x72; made in Ireland, of the finest cotton yarn; hemmed ready for use; in stripe or clover designs; a $6.00 cloth for.....$5.00

Tablecloths
All-linen; 70x70, in a good quality of pure linen; half a dozen designs; special, each.....$9.00

Napkins
22x22-inch size; hemmed ready for use; imported fine cotton napkins that match the $5 cloths; dozen..$6.50

Bedspreads
Of dimity; extra quality crinkled dimity snow white spreads; 72x90 inches in size; each $3.50

Handkerchief Linen
In variety; yard $3.00
(Linens, Second Floor)

Breakfast Cloths
60x60 inches in size; hemmed ready to use; in neat, small patterns; special, each $3.85

Bath Towels
Of good weight and size; each 50c

Face Towels
Several hundred dozen in blue, white or red border; 18x36; each 35c

A Sale of Bristle Goods 20c to $2

Over two thousand brushes in this sale:
Hughes' Ideal Waterproof Hair Brush at $1.00
Solid back, Clothes Brushes.....$1.00
Shampoo Brushes 50c
Guaranteed Tooth Brushes 20c, 3 for 50c
Real whalebone Headache Brushes...$2
Fraco Complexion Brush — for cleaning and beautifying the complexion...50c
Bath or Flesh Brushes.....$1.00
Whisk Brooms at.....25c
Hair Brush—with aluminum face....50c
(Main Floor)

Ostrich Fans Again Fashionable

And the loveliest of them all at Coulter's, it would seem! In deep tones, shading to the most delicate colors, and in the solid shades, they are wonderfully effective with evening gowns, and will be found moderately priced.
(Main Floor)

Roman and Bayadere

Sash Ribbons

The assortment is exceptionally good, because these ribbons are very scarce—and, like most things ordained of fashion—much sought after for that very reason! So we are fortunate in having supplies in practically all colors, just now.
(Ribbons, Main Floor)

Fresh, Bright Dress Cottons in Beautiful Array at Coulter's

Cotton has come into its own this season—no mistake about that! And small wonder, with such lovely weaves and patterns and colors to select from as are assembled at Coulter's, from this and the other side of the sea:

Irish Dimities
28 inches wide; white grounds or colored, in new patterns—dots, stripes and tiny figured designs; yard 75c

Figured Voiles
38 inches wide; in all imaginable colors and designs; priced at, yard 75c
Better ones at.....$1.00

Chiffon Voiles
30 inches wide; in a diversity of attractive patterns and large and small figures; yard .....$1.25 to $2
(Second Floor)

Dotted Swiss
Imported goods, 31 inches wide; white grounds showing dainty colored dots in lavender, blue, pink, yellow or black—yard $2.00

Imported Organdies
45 inches wide; in all the new shades decreed fashionable; or in white; at, yard $2.00

Zephyr Ginghams
32 inches wide; handsome patterns in plaids; stripes and plain colors.....75c to $1.25

COULTER'S—Seventh Street at Olive — Oldest Dry Goods Store in Los Angeles — Seventh Street at Olive—COULTER'S

...TFUL EATING

...your food is ... without the after- ... acidity, the ... takes out of both ... and living.

...-MOIDS

...ful in their help ... stomach troubled ... acidity. Pleas- ... relief prompt ...

...MAN FOR COLDS

... "Bayer" is on Genuine ... Buy Bayer

... Bayer Tablets of Aspirin" package," contain- ... directions for Colds, Pain, ... Neuralgia, Lumbago, and ... Pain. Name "Bayer" means ... genuine prescribed by physi- ... for 22 years. Handy tin ... boxes cost few cents. ... trade mark of Bayer Manufacture of Monoaceticacidester of ...—[Advertisement.

...T OFF CORNS!

...hurt a bit and costs only ... a few cents

... and drop a little Freezone ... corn, instantly it ... you lift the corn ... Truly! No humbug! Your druggist sells ... for a few cents, sufficient to ... every hard ... corn between the ... without one ... soreness or irritation ... the discovery of a ...—[Advertisement.

One Week in Parkless Town Has Been Plenty for Them.

Business Men's Committee to Amend the No-Parking Ordinance.

Left to right, J. G. Bullock, P. E. Woods (chairman,) Frank T. Baker, H. W. Frank and J. H. Gage.

Schools and Colleges

Knox Institute OF INDIVIDUAL EFFICIENCY. BUSINESS LEADERSHIP, PERSONAL POWER. TWENTIETH CENTURY ABILITY. Lectures every Tuesday Eve., 7:30, Walker Auditorium.

MACKAY BUSINESS COLLEGE 5th and Main. Phone 63198. Secretarial, Book-keeping, Stenographic, Telegraphic and English Courses. Tuition $15 a month. Co-ed served by assisting with office work. Degree B. C. S. Day and evening classes. Founded by S. P. Railroad Company. 14th year. Begin any time.

Commercial Experts' Training Institute "The School of INTENSIVE Training" COMPLETE BUSINESS, SECRETARIAL AND CIVIL SERVICE COURSES. Grosse Building, Sixth and Spring Sts. Phone 2255.

EGAN SCHOOL Little Theater Bldg. 1234 So. Figueroa St. Home Phone 60571. Not only a school for drama, but a school for general culture. MUSIC, DANCING, DRAMA in all their branches. Patronized by Oliver Morosco, John Cort and many others. Little Theater for Host for Recitals and Amateur Theatricals.

American Chiropractic Drugless College. Delightfully situated. Well equipped with X-Ray and other modern devices necessary for a thorough chiropractic education. All forms of Chiropractic and Drugless Technic. Diagnosis by medical, physical, microscopy and cupping. Day and evening classes. Catalogue Free. 2024 S. Figueroa St. Phone 22504.

PAGE MILITARY ACADEMY A BIG SCHOOL FOR LITTLE BOYS. The largest school of its class in America. Pupils admitted at any time. In session the year 'round. Second semester opens Feb. 1. Send for Catalog. R. F. D. No. 1, Box 940. Phone 74314. ROBERT A. GIBBS, Headmaster.

California-Brownsberger Commercial College In the Schools and College Building, 625 South Hope St., Los Angeles. The High Grade Training School of the West. STUDENTS ENROLLING DAILY. Send for Victory Year Book of Information.

CENTRAL Business College SUMMER RATES, 3 MO. $40. BOOKS FREE. Secretarial, Commercial, Civil Service, Shorthand, Touch Typewriting, Bookkeeping, Comptometer, Dictaphone, Elliott-Fisher Ledger Posting Machines, Banking. (Estab. 1904.) SIXTH FLOOR, Chamber of Commerce Bldg., Main 6420.

The jewelry store visitors to California always enjoy
BROCK AND COMPANY
"The House of Perfect Diamonds"
437-439-441 Broadway

FURNITURE
that you wish to trade for NEW?
See our Exchange Department.
FOLEY'S
642 So. Main St. Phone 13618

Schools and Colleges

BEGIN TRAINING AT Y.M.C.A. NOW
All Instruction Planned to Accommodate Student, Day or Night, Any Time. New Courses in Accountancy, Advertising, Salesmanship, Spanish, Public Speaking, Commercial Subjects, Engineering, Shorthand, Auto Repair, Vulcanizing. Write REGISTRAR, or call today. 715 S. HOPE ST.

Pasadena Military Academy
On West Avenue 64, near Pasadena, 2 miles from Los Angeles. A first-class school for boys, from 5th to 10th grades inclusive. Boarding and day pupils. Registry of MR. C. M. WOOD, Supt., R. F. D. No. 5, Box 15, Pasadena. Telephone (Los Angeles) 29467, or (Pasadena) Fair Oaks 203.

WILLIS WOODBURY BUSINESS COLLEGE
Permanent Since 1884.
Individual Instruction.
Fifth Floor Hamburger Building, Los Angeles. Branches at Riverside and Santa Monica.

LONG BEACH MILITARY ACADEMY
BOARDING AND DAY SCHOOL FOR BOYS.
FULL PARTICULARS ON APPLICATION TO
PROFESSOR BLACKWELL, 2710 E. OCEAN AVE., LONG BEACH, CAL.

URBAN Military Academy for Young Boys Exclusively. The best cost less in the long run. President Charles C. Burnett 800 So. Alvarado—52647

Russian Imperial Method—George Smart, Artist
Classical Character Interpreters and Toe Dancing.
Class and private. New classes April 15th. Catalogue upon request.
PAYNE'S DANCING ACADEMY, "Where Dancing Is An Art"
3015 Orange Ave.
Phone 856851.

SAN DIEGO ARMY & NAVY ACADEMY
Prepares for Colleges, West Point, Annapolis. Univ. of California's "Division A" classification. A fully accredited institution which emphasizes the highest mental, physical and moral training under Christian influences. Address CAPT. THOS. A. DAVIS, Pres., (Late Sixth U.S.V. Infantry.) Pacific Beach, California.

LOS ANGELES MILITARY ACADMEY
Delightfully situated on Huntington Drive, near Pasadena. Highest standard in SCHOLARSHIP, MILITARY TRAINING AND GENERAL CULTURE. 30th year. The school that appeals to thoughtful and discriminating parents. Boys admitted at any time. Phone 21411. Walter J. Bailey, A.M., Principal.

CALIFORNIA MILITARY ACADEMY For Young Boys — non-denominational. In session all the year. 14th Year 1500 S. Norton Ave. Ph. 74073

Rosy Cheeks & Satin Skin

Because of her rosy cheeks and satiny skin a woman attracts the admiration of all men. When the young woman peers in her glass, she may see pimples and blotches and she immediately goes to the drug store for paint, powders and beauty creams, when she should go there for a blood medicine and stomach alterative known as "Golden Medical Discovery." This spring tonic and blood alterative clears the skin, beautifies it, increases the blood supply and the circulation, while pimples, boils and eruptions vanish quickly. Ask your nearest druggist for Dr. Pierce's Golden Medical Discovery in tablet or liquid form or send 10c for trial pkg. of tablets to Dr. Pierce's Invalids' Hotel in Buffalo, N. Y.

Here is one of the many thousand grateful letters received by Dr. Pierce from every state in the Union:—

Baker City, Oregon.—"I was taken with Influenza and also had a nervous break-down. My stomach was so bad I did not retain any food for three or four weeks and I was troubled with gas and sourness. I doctored with my two favorite doctors and a chiropractor. Then I decided to give Dr. Pierce's medicines a trial. At that time I was only able to stay up a few minutes at a time. After taking two bottles I was able to be on my feet all day. I am now able to eat anything without discomfort and never have that dryness in my mouth in the morning, nor any bowel trouble. I walk 18 or 19 blocks at a time now and feel no ill effects."—MRS. WM. HOGGARD, 2630 Church St.

Nicotine Poisoning

Its Cause and Cure

(By C. Burton Conner, M.D.)

New York: Nicotine is the most active ingredient of tobacco and is a deadly poison even in small doses. Fortunately in the use of tobacco we only get very minute doses to which the system seemingly becomes accustomed, but it acts as a slow poison, just the same, and as such it does great injury to the human system without making itself apparent to the average individual. Many say, "Tobacco has no bad effect upon me." Yet these same people could not under any circumstances be induced to take even the smallest doses of other well-known poisons not nearly so dangerous in their action. You have often heard the expression, "He has a tobacco cough." This is an irritation of the mucous membranes caused by Nicotine, and extends the throat and lungs to germs which in many cases prove fatal. Inflamed air passages frequently lead to infections such as rheumatism, scarlet fever, diphtheria, tuberculosis and many other diseases. Continued irritation of the throat through the use of tobacco has been held responsible for cancer of the tongue, throat and stomach. There is no question but that the continued use of Nicotine as found in tobacco affects the optic nerve, thus weakening the eyesight, and many cases of total blindness may be traced to this subtle poison. Nicotine also causes a thickening of and contraction of the blood vessels which brings on high blood pressure, and with it sooner or later apoplexy, cerebral hemorrhage and paralysis. This is not a pleasant picture to the users of tobacco. Some who use tobacco may go through life without experiencing any of these symptoms, but these cases are comparatively rare. Frequently we find those who will not admit that they feel any evil effects because they hesitate to confess that they lack the will power to stop the use of this poison; and they always lay the blame for any illness caused by the excessive use of tobacco to some other cause, when down deep in their hearts they know the real reason is tobacco. Diseases commonly known as heart trouble, kidney trouble, eye troubles, nervousness, loss of memory, general debility, loss of vigor, premature old age, stomach troubles and many other diseases may be greatly benefited and often cured by the elimination of Nicotine from the system. I am frequently asked, "What is the remedy?" "How can I get rid of the Nicotine in my system?" The answer is, cut down on your tobacco or stop it entirely. "Is there anything I can take to stop the craving for tobacco?" is another question I am asked. Yes, is the answer. I have had remarkable success with a simple tablet known as Nicotol. It is absolutely harmless and contains no habit-forming drug. This remedy seems to quickly overcome all desire for tobacco and it does not cost a fortune either. Should you wish to know positively if tobacco is injuring you, just make the following test: Take Nicotol tablets for a week or so and note how much better you will feel. You will need no further evidence to convince you that tobacco is not necessary for your health or happiness and you will be astonished and surprised at how easy it was to overcome this injurious and useless habit. Try it today before you forget it and I know you will thank me for writing this article.

NOTE: When asked about Nicotol tablets one of our leading druggists said: "They are simply wonderful for the tobacco habit, away ahead of anything we have ever sold before, and we would not permit the use of our name unless the remedy possessed unusual merit." The manufacturers authorize every druggist to refund the money to anybody who is dissatisfied and Nicotol is sold in this city under an ironclad money-back guarantee by all up-to-date druggists, including The Owl Drug Company.—[Advertisement.

Dancing TWICE DAILY 2 PM TONIGHT LESSONS ALL AFTERNOON

THE SMARTEST DANCERS Learn Here

Private Lessons Any Time. Class Lessons 12½c

MATINEE 25c TO-NIGHT $2.00

WILSON'S MODERN DANSE STUDIO

417 WEST 5TH ST. BET. HILL & OLIVE STS.

Anti-Kamnia

FOR HEADACHE, NEURALGIA, INFLUENZA AND ALL PAIN

TABLETS

Ask for A-K Tablets

$15 WATCHES MONTGOMERY BROS. Jewelers 4th and Broadway

Los Angeles County---South of Tehachepi.

HOTEL OPENS FOR SUMMER SEASON

Pasadena Becomes All-Year-Around Resort.

Crown City Plans to Plant Street Trees.

French Officer Sees Undoing of Bolshevism.

[LOCAL CORRESPONDENCE.]

PASADENA, April 20.—In line with the movement of local organizations to make Pasadena an all-year-around resort and attract easterners to the Southland in summer as well as in winter, a new large hotel, the Hotel Pasadena, opened its doors today as an all-year institution.

The new hotel occupies the entire building on Raymond avenue at Green street, which formerly was in use only during the winter as the east wing of the Green Hotel, connected with the Green proper by an arched passageway over Raymond ave.

The building has been remodeled, repainted and equipped at a cost of $100,000, and will be operated by the California Hotel Company, which owns the Green, Maryland and Huntington. Robert J. Reid, resident manager of the Green, is the manager of the new hotel. It is to be run on the European plan.

COLORADO TO BE WIDENED.

Colorado street is to be widened, boulevarded and planted with shade trees from Orange Grove avenue to Fair Oaks avenue, in the heart of the business district, if the plans of some of the property owners are concurred in by the others. The movement has been started by Charles E. W. Moore, head of the new Carmelita Hotel, to be built this summer, and former Mayor William Thum and Arthur Dodworth, all of whom have large holdings on West Colorado street. The plan is to carry out to the center of the city the boulevard now at the east end of the Colorado-street bridge, and at the site of the memorial flagstaff at Orange Grove avenue and Colorado.

BACK FROM RUSSIA.

The military strength of Bolshevism in Russia is likely to prove its own undoing and ultimately cause the overthrow of the Lenine and Trotzky Bolshevist government, says Capt. Ludovic Grondya, member of the French commission to Siberia, who is visiting here on his way home to France from Siberia. He and Mrs. Grondys are the guests of Mr. and Mrs. I. Serrurier of Altadena. Capt. and Mrs. Grondys visited here on their way to Siberia in 1918. At that time Capt. Grondys predicted the triumph of Bolshevism in Russia unless the Allies by military force established a stable government.

AGAIN HEADS TOURNAMENT.

W. L. Leishman, president of the Pasadena Rose Tournament the past year, was today elected by the directors as president for another term. Other officers were re-elected also, as follows: Vice-president, J. J. Mitchell; treasurer, J. W. Wood; secretary, Mrs. R. C. Bartow. Mrs. Bartow is the salaried officer of the tournament. The present officers and board are recommending a large stadium for the holding of future New Year's athletic events and other big events of a public nature.

Few more wonderful old brass opium bowls for flowers at Grace Nicholson's Shop.—[Advertisement.

ARREST JAP GARDNER.

[LOCAL CORRESPONDENCE.]

ALHAMBRA, April 20.—J. Okomato, known as the "Rhubarb King" of Colton was arrested this morning by Deputy Sheriff Ban Parker, on a complaint sworn to by County Health Officer, Kirkpatrick for using water drained from the Alhambra Sewer Farm for watering his "prize rhubarb." Okomato was released on $500 bail, and his hearing will take place before Federal officers later in the week.

After Kirkpatrick's discovery, two carloads of fancy rhubarb which was on its way to New York was held up, one at Ogden, Utah and the other at Kansas City. A truck load is also being held in Los Angeles.

OWENSMOUTH FAIR.

[LOCAL CORRESPONDENCE.]

OWENSMOUTH, April 19.—That it will be known as the San Fernando Valley Fair and Market, an exposition of the rural benefits under the Owens River aqueduct, under the auspices of the Upper San Fernando Valley Improvement Association, was the decision of the fair committee Saturday night, and it was decided to hold it here on Wednesday, Thursday, Friday and Saturday, September 15, 16, 17 and 18 on the high school grounds.

At the same meeting a tentative organization was completed.

EL CENTRO HAS NEW CITY GRAFT SCANDAL.

COUNCILMEN ACCUSE GARBAGE COLLECTOR OF PADDING MUNICIPAL BILLS.

[EXCLUSIVE DISPATCH.]

EL CENTRO, April 20.—A bombshell in city affairs was exploded today when hints of attempted graft were dropped by William Egerer, retiring Health Commissioner, and City Health Officer Deyo, concerning the payment of $300 to city Garbage Collector McClaine, alleged to be due for extra work.

The first charge of attempted graft came to the surface at the meeting of the City Council last night, when Mr. Egerer in his retiring speech said, "A bill is now in the hands of the City Clerk calling for $300 for work alleged to have been done by McClaine, the city garbage collector. This bill has not been paid and it will not be paid, if my signature is necessary."

The charge of attempted graft was made when he said, "In order to secure the payment of this additional bill, McClaine approached City Health Officer Deyo and stated that if he would use his influence in getting it 'o.k.'ed' the two would divide the sum received."

Mr. Egerer said, "I refused to order the bill paid." Capt. Deyo said, "McClaine approached me one day before the bill had been presented and before a sum had been suggested by him and he said, 'You (referring to Deyo) are not being very well paid by the city for the work that you are doing and if you will aid me in having this bill sanctioned, I'll divide with you.'

"At that time nothing was said of the amount nor did he offer to explain the portion of the city that had received the additional attention warranting the payment of the extra sum," said Capt. Deyo.

FIGHT HIGH COST.

School Students of Santa Barbara Adopt Simple Garb.

[EXCLUSIVE DISPATCH.]

SANTA BARBARA, April 20.—Overalls and jumpers are now the popular garb for students of the junior college and Santa Barbara High School. The girls of the school will dress in calicos, all expensive dresses being eschewed.

Today an agreement was circulated among the students and generally signed, calling for overalls and jumpers for the boys and calicos for the girls, old shoes are also to be popular, as well as old clothes. The University Club of Santa Barbara has a similar move under consideration, as well as an urge for the organization of a housekeepers' association to drive against the high cost of living.

GLENDALE.

[SPECIAL CORRESPONDENCE.]

GLENDALE, April 20. — Final preparations are being made by the members of the Glendale W.C.T.U. for the annual county convention, which is to be held in the First Methodist Episcopal Church this week. Out-of-town delegates are to be entertained in the homes of the local members and others who have volunteered to aid in this hospitable endeavor. The sessions are to last three days and some notable speakers and workers are on the programme.

One hundred and seventy-five cards have been sent to members of the Glendale Post of the American Legion inviting their wives, mothers and sisters to attend the organization meeting of the Women's Auxiliary to be held tonight at the post headquarters. There is a prospect that the auxiliary will incorporate with a long list of charter members. Mrs. James McBryde and Miss Clara Midcalf constitute the preliminary committee to promote organization.

At a meeting of the Board of Trustees of Glendale High School, held last Wednesday afternoon, final action was taken on the much-debated proposition of a bond issue to relieve congestion in the school, and to provide needed class rooms. The board voted to call a bond election May 10, in the sum of $250,000 to be used for the purchase of the block east of the present High School campus, to erect a science hall, to build a central heating plant, and to so remodel the present administration building as to convert the space now devoted to an auditorium into classrooms.

ALL FOR HOOVER.

[LOCAL CORRESPONDENCE.]

SANTA MONICA, April 20.—That a large percentage of the people of Santa Monica are Hoover enthusiasts is the opinion of Moe Fogel, president of the Hoover Club of Santa Monica, who says that most of the citizens with whom he has talked during his recent campaign to build up the club, are wholeheartedly in favor of placing the great Food Administrator at the head of the government.

Arrangements will be made soon for another meeting of the new organization here, at which time a prominent "Hoover" speaker, whose name will be announced later, will be present.

NEW SCHOOL BUILDING.

[SPECIAL CORRESPONDENCE.]

REDLANDS, April 20.—Bids for the bonds of the intermediate school of Redlands are to be opened by the school board next Monday. The bonds are for $185,000, to be used in the erection of a modern thirteen-room building for intermediate school. This is a school between the grammar grades and the high school. It is believed that the bonds can be sold at a good figure, and it is hoped that they will all be taken in one block.

CONTRACTOR TO SUE CITY OF SAN DIEGO.

LOS ANGELES ATTORNEY PRESENTS CLAIM TO COUNCIL FOR $288,811.

[EXCLUSIVE DISPATCH.]

SAN DIEGO, April 20.—James Kennedy, contractor of Los Angeles, who formerly was in charge of the Lower Otay Dam, built for the city, today filed a claim for $288,811 with the City Council which he says is due him from the municipality on his contract, which was suspended by the city authorities August 30, 1918.

Herbert R. Kid, an attorney of Los Angeles, filed the claim preparatory to bringing suit against the city in event it is disallowed.

Kennedy demands an accounting for the machinery and equipment he says he owned when the contract was suspended and the balance that should have been paid him, on his contract to build the dam.

The Council has no intention of honoring the claim, it was stated today. Kennedy was given the contract to build the dam October 3, 1918, but his progress was so slow that the contract was abrogated and the dam completed under the direction of an hydraulic engineer, E. N. Savage.

CHINO CITIZENS NOW WEARING OVERALLS.

[SPECIAL CORRESPONDENCE.]

CHINO, April 20.—The denim delirium has struck this town with a dull thud. In other words, an overall club has been formed here with lightning-like rapidity. C. F. Ten Eyck is the worthy president and H. A. Bareuther the exalted secretary. The initiation fee is the price of one suit of overalls, coveralls, jumpers, or any other name one wishes to call the denim drapery.

Mayor E. C. Daniel was today being congratulated on being a charter member of the organization. "Why, no," he declared, "I hadn't even heard of it. These are the same overalls I've been wearing ever since 1889."

SUSPENDS SENTENCE.

[LOCAL CORRESPONDENCE.]

SANTA MONICA, April 20.—The thirty-day jail term to which Mrs. L. E. Herndon of Venice, arrested Saturday for violation of the rooming-house ordinance of Santa Monica, in company with R. W. Bandy, was suspended today, providing the offense is not repeated. She paid a $100 fine.

Bandy, who is a World War veteran, is awaiting sentence in the Santa Monica jail. During the trial Mrs. Herndon exonerated him, declaring that "the blame lay with me."

NATIVE SONS FAVOR STOCKTON FOR MEET.

TO HOLD NEXT ANNUAL CONVENTION THERE — ADOPT RESOLUTIONS.

[BY A. P. NIGHT WIRE.]

SAN DIEGO, April 19.—Stockton was unanimously selected today as the convention city of the next annual session of the grand parlor of the Native Sons of the Golden West, which is holding its forty-second annual session in San Diego this week. Nearly 2000 members were present at the opening meeting today when reports of officers were made, and various resolutions were submitted, the principal being about the Asiatic immigration question, one dealing particularly with the holding of lands by the Japanese and another on the picture bride question.

Six or eight resolutions dealing with the Asiatic immigration question were submitted to the grand parlor session. Those were referred to a special committee composed of W. I. Traeger of Los Angeles, as chairman; W. J. Bates of Sacramento, H. Dam of Wheatland, Frank I. Hart of San Francisco, Joseph Berry of Portland, Or.; William J. Dougherty of San Francisco, and State Senator W. R. Sharkey of Martinez. This committee will hold a conference on the resolutions tomorrow and is expected to make a report to the session Wednesday. Considerable discussion of the resolutions is expected.

One of the resolutions calls for the urging of a special session of the California Legislature to take up the Japanese situation, and others pertain to legislation which is pending on the subject in Washington, D.C.

A number of other resolutions, including one in humorous vein against prohibition, were submitted and referred to the standing committees of the organization.

The annual report of Grand President William P. Caubu, which was given at the opening session yesterday, showed a total net gain to the grand parlor of 1741 members in the last year. The total membership on January 1, 1920, was 22,918, almost exactly double to membership of twenty years ago, Mr. Caubu said.

TO HOLD GOAT SHOW.

[LOCAL CORRESPONDENCE.]

POMONA, April 20.—Plans were made today for the annual show of the Citrus Belt Milk Goat Association, which will be held here early in June. Owing to the steady and unprecedented growth and interest in the industry during the past year, it is predicted that the coming exhibition of blueblooded goats will be the best yet given in Southern California.

The prizes to be given this year will be more substantial than those of previous shows and it is expected that the finest specimens of the goat family in the Southwest will be entered in competition for the awards, which will be decided by a committee of judges who are authorities in breeding and selecting exceptional stock.

The Days of Real Sport - - - - - - - - - - - - - - - - By BRIGGS.

[Copyright, 1920, New York Tribune, Inc.]

Just Imagine What an Imagination the Little Fellow Has - - - - - - - - - - By BUD FISHER.

[Copyright, 1920, by H. C. Fisher. Trade Mark Reg. U. S. Pat. Off.]

ONS FAVOR
TON FOR MEET.

T ANNUAL CON-
HERE — ADOPT
OLUTIONS.

BEAT THE
GAME
CURE YOURS
OF
Constipati
No Exercise—No
No Artificial

I can convince even
tical that my anatomical
for permanently correct
stipation is a certain
speak from an
over twenty years.

Men, women and
many of them afflicted
using first one thing
other, always seeking
receiving but tempor
have adopted my
within ten days Nature
reassert itself, and
they were natural and
this all important
discarded all drugs
entirely upon Nature
tion.

To you who suffer
annoying disease-prod
dition, if you will drop
I will send you positive
able proof that you
nently correct your
method appeals to all
people—and it is the
people who appreciate
derstand the danger
cially produced
They know that one
to another more drastic

Write today and be
lightened to the
will enjoy better
move what must be
worry from your mind.
Milton H. Berry, Phys
tor, Boston Building,
Tel. F. O. 958.

MRS. A. L. WILDRICK,
Angeles, Calif., who
had to spend half her
and could not get relief
took Tanlac. Declares
feels as well as she ever
her life and that she has
fifteen pounds in weight.

RIGGS.

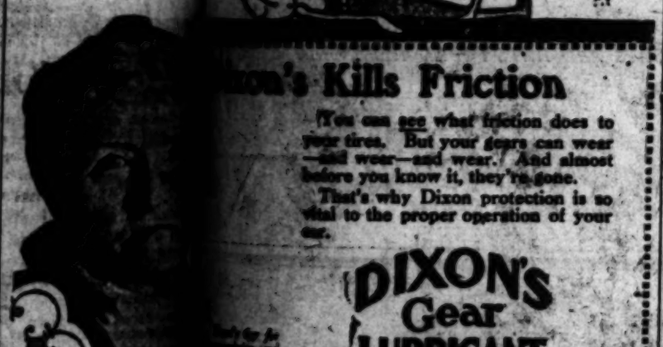

The following remarkable
ment was made recently by
L. Wildrick, a well-known
ly respected resident of Los
Cal., living at No. 228
rado street. Mrs. Wildrick
years of age and is the
seven children. Her
appears here.

"For the past year or
Mrs. Wildrick, "I have been
poor health. I suffered
from chronic indigestion
condition was so bad I
half of my time in bed
weakness. In spite of
cine I took I could get
any relief and I became
and unstrung that at
hardly realize what I was
just had no appetite at
fered terribly nearly all
with indigestion and
a very bad way. I
eat a little something
ways have a miserable
feeling afterward and
was going down hill
"Well, I just can't
tell you how really
and also to tell you what
done for me, for I feel
as I ever felt in my
er taking only three
bottles of this medicine
tually gained 15 pounds
and everyone tells me I
better than in years.
"Since I have been
I have found out that
intimate friends are also
and everyone of them are
with it. I am surely glad
mend Tanlac and help
goodness of this medicine
want you to use my
so that all my friends may
well I am—looking
could see me now after
only a few weeks ago
vinced that Tanlac is a
wonderful medicine."
Tanlac is sold in Los
adena and San Diego by
Drug Stores under the
rection of a special Tanlac
tative.—[Advertisement.]

KIDNEY
For
first
gravel,
stones
29 stamps to W.
Vermont Ave.,
Book, symptoms,
diet, all druggists

The Los Angeles Times
WEDNESDAY MORNING, APRIL 21, 1920.

SPORTS MOTORING FILMLAND DRAMA

EASY GOLF WIN FOR MRS. LAW.

[BY A. P. NIGHT WIRE.]

SAN FRANCISCO, April 20. Mrs. Hubert E. Law, State woman golf champion, and Miss Edith Chesebrough, holder of numerous other golf titles, each won their match today in the Northern California woman's championship and tomorrow will meet in the second round.

Results today in the championship flight follow:

Mrs. Edith A. Chesebrough defeated Mrs. Ella M. Wall, 3 and 1.
Mrs. Hubert E. Law defeated Mrs. W. F. Mackie, 4 and 3.
Miss E. A. Page defeated Mrs. Henry Lund, 3 up, on the eighteenth green.
Mrs. Robert J. Gow defeated Mrs. A. D. Richardson, 2 and 1.
Mrs. C. F. Ford defeated Mrs. C. R. Terry, 4 and 3.
Mrs. Fritz B. Colnbrook defeated Mrs. W. F. Johnson, 2 and 1.
Mrs. Robert E. Law defeated Mrs. W. Wallace Kent, 4 and 3.
Miss W. Patterson defeated Mrs. R. P. Lowry, 1 and 0.
Miss Edith Chesebrough defeated Mrs. Milton Hersey, 2 and 1.

POLYTE BALL TEAM LEADS CITY LEAGUE.

Returns from the last round of games show the standing in the City High School Baseball League to be as follows:

	W.	L.	P.C.
Polytechnic	3	0	1.000
Pasadena	2	0	1.000
Los Angeles	2	0	1.000
Manual Arts	1	1	.500
Lincoln	1	2	.333
Hollywood	1	2	.333
Jefferson	0	2	.000
Hollycrest	0	3	.000

Dixon's Kills Friction

You can see what friction does to your tires. But your gears can wear—and wear—and wear. And almost before you know it, they're gone.

That's why Dixon protection is so vital to the proper operation of your car.

DIXON'S Gear LUBRICANT

Dixon's slips between your gears a lasting film of smooth, oily lubricant that puts friction and noise right out of business.

And it lasts a long, long time. For pressure, heat and cold have no effect on Dixon's.

Once you Dixonize your car you'll notice the difference right away in easier, smoother running, greater mileage per gallon of gas, and increased power. This, coupled with absence of noise and repair bills.

Your dealer will endorse Dixon's. Ask him about it.

JOSEPH DIXON CRUCIBLE COMPANY
Established 1827 Jersey City, New Jersey

The Musso Auto-Home Camp Bed

with includes a tent, a full size double bed with eaglass springs and a feather mattress

ed to mattress. At the head of the bed is dressing room, pro-adena and San Diego by with hooks for your clothing and pockets to accommodate Drug Stores under the rection. The outfit can be rolled up in a compact bundle, tative.—[Advertisement. and weighs about 90 pounds.

See the Outfit on Our Floor

The Lyon Arms Co.
"Good Shooting Goods"
440 SOUTH SPRING STREET

TO SPLASH FOR NATIONAL TITLE

Cream of Country's Divers in Test Tomorrow Night.

Swendsen and Williams of L. A.A.C. are Favorites.

Dark Horses May Spring a Surprise on Champs.

BY PAUL LOWRY.

His manly frame all a-quiver with excitement and earnestness bristling from every pore, Charles Keppen, athletic manager of the Los Angeles Athletic Club, went on record at 1 o'clock yesterday afternoon to the effect that more interest must be taken in the A.A.U. national diving contest to be held in the club pool tomorrow night.

At thirty minutes past the witching hour of 1 o'clock he was still gurgling: "Here we have a national championship event in our midst, and the public is taking about as much interest in it as a fight between a couple of horseflies on a mill pond."

ALL ARE HERE.

Sifting the wheat from a chaff of Mr. Keppen's remarks we learned that all of the ginks who make a specialty of executing fancy parabolas in midair have arrived on the scene of activity.

With a national champion, an international champion and a flock of comers and would-bes churning up the soup tomorrow night the competition promises to be more than keen. The class of the entrants is a guaranty of live-wire stuff.

The A.A.U. suspension of Clyde Swendsen, national champ, was lifted last night, and he will do his first competitive diving for some months. Billy Williams, international title holder, will hit the drink for the first time since he became a benedict. Mrs. Williams has lifted the ban for one evening. Both of these men carry the colors of the L.A.A.C.

CLASSY COMPETITION.

The fight to make them take a back seat will be waged by Phil Patterson of the Olympic Club, San Francisco; Louis Kuehn of the Multnomah Club, Portland; Pinkston of Stanford; Edmund J. Lund, formerly of the Meadowbrook Club, Philadelphia, and Virgil Saunders from Honolulu.

There are a couple of dark horses in this layout, and there may be the neigh of wild animals in our midst when the results are announced. Lund and Saunders are the men in mind. The former is a quondam pupil of Fred Cady of Philadelphia, the swimming instructor the club is after to take the place left vacant by Vance Vieth's resignation. Saunders is just out of the army. He was stationed at Honolulu, where he had plenty of opportunity for practice.

Members of the local water colony will recall the work of Pinkston in the recent dual meet between the L.A.A.C. and Stanford, when the Cardinal won the diving event. His swan dive was one of the prettiest things ever seen in these parts. He has the makings of a champion.

Haig Prieste, who took a close second to Pinkston, will be the third entry from the Mercury organization.

SPECIAL STUNTS.

Beside the diving a number of special stunts have been carded. Vultee, Kilburn and Rau will swim a fifty-yard match race; Carraher, Kegeris and Burns, a 100-yard back stroke race; little Merritt Leach will put on some of his juvenile stunts from the spring board; Dorothy Burns and Thelma Finn will paddle a fifty-yard match race; Kilburn, Sylvester and Rau will engage in a 100-yard race; Vint, Messanger, Nelson and Trieste in a 200-yard breast stroke race, and there will be a relay race between two club teams.

The events will start promptly at 8 o'clock and the public will be admitted for the insignificant sum of 50 and 75 cents per dome, according to the ubiquitous Keppen party.

EIGHT AIRMEN TO GO IN BIG CONTEST.

[BY A. P. NIGHT WIRE.]

SAN FRANCISCO, April 20.—Eight entries for the Del Monte classic air race tomorrow were announced today by the Pacific Aero Club, under whose auspices the race from San Francisco to Del Monte and return will be held.

The entries are: W. T. Varney, John Benton, Pilot Vance, B. M. Spencer, George Marshall, Clinton Jones, Pilot Andrews and Pilot Morris.

The judges will be Frederick C. Porter, chairman of the Contest Committee and official representative of the Aero Club of America; Lieut. Gen. Hunter Liggett, Col. H. H. Arnold, army air service; W. H. Royle, president of the Pacific Aero Club, and Lieut. H. A. Halvorson.

The latter will be in charge at Del Monte.

FULTON ON TRAIL OF FRENCH CHAMP.

[BY A. P. NIGHT WIRE.]

ROCKFORD (Ill.) April 20.—Fred Fulton has offered to box Georges Carpentier here at any time and any number of rounds, it was announced today by the Camp Grant athletic department. Fulton says he will devote his share of the proceeds to wounded soldiers.

Norway Has Big Olympic List.

Norway's entry in the Olympic Games will total 250 men.

What Fish Wouldn't Bite?

Dainty Marie Prevost.

The movie queen is sitting on a cold perch but getting none. The finny tribes probably would risk being hooked were they able to get a glimpse of Marie's pulchritude flashed at them on a post at the beach.

MRS. TRABUE IS SURPRISE.

The first round of match play in the women's city golf tourney bobbed serenely along yesterday, with only one upset in the dope. The lone surprise was the defeat of Mrs. Davis, who made the second medal score in the qualifying round, by Mrs. Trabue, 1 up, on the nineteenth hole.

The match stood dormie two at the sixteenth in Mrs. Trabue's favor, but Mrs. Davis won the seventeenth and eighteenth in fives and the match was square.

An overapproach by Mrs. Davis on the extra hole lost her the match, she taking six to Mrs. Trabue's five.

Miss Betty Newman, plus 8 on a women's par of 100 for the Ravisloe Country Club's course at Chicago, won her match with ease from Miss Natalie Berdu.

Following are the complete results:

CHAMPIONSHIP FLIGHT.

Miss Betty Newman defeated Miss Natalie Berdu, 6 and 5.

Miss Louise Radford defeated Mrs. R. J. Breed, 3 and 2.

Mrs. A. E. D. Trabue defeated Mrs. Rose R. Davis, 1 up, nineteen holes.

Mrs. W. O. Tyson defeated Mrs. S. E. Cook, 4 and 3.

SECOND FLIGHT.

Mrs. F. S. Gorston (18,) defeated Mrs. Rex Taylor (22,) 6 and 5.

Mrs. E. R. Schayer (24,) defeated Mrs. C. P. Visel (20,) 2 up.

Mrs. W. A. Lincoln (22,) defeated Mrs. C. W. Suman (24,) 2 up.

Mrs. M. J. Lawson (24,) defeated Mrs. J. A. Vogt (24,) 6 and 5.

GUN EXPERTS IN OLYMPIC.

[BY A. P. NIGHT WIRE.]

NEW YORK, April 20.—Final arrangements were completed here today for the entry of a full complement of American rifle and pistol experts in the Olympic games shooting contests to be held at Beverloo, Belgium, July 22 to 31. The team will sail from this city on June 26 and is expected to arrive at the Belgian army range in time to allow two weeks of practice.

Special tryouts will be held in various parts of the country during the next few weeks and the final trials on which the team selections will be based, will be held at the United States aMrine rifle range at Quantico, Va., late in May and June.

The riflemen will spend the week of May 24 to 29 in qualifying for the team and on June 21, 22 and 23 the pistol experts will shoot over the Quantico range for positions on the United States Olympic team.

Special Belgian targets and other Olympic shooting conditions will be duplicated at these trials. The Olympic events consist of about twelve competitions for individuals and teams with army rifle and pistol; hunting arms and revolvers at moving and stationary targets over ranges extending from 22 to 656 yards. Entries in these events will consist of from six to seven marksmen, of whom two will be substitutes.

RELAY TEAM GOES EAST.

[SPECIAL CORRESPONDENCE.]

REDLANDS, April 20.—The University of Redlands mile relay team, composed of Lloyd Yount, William Yount, Colon Kilby and Everest Zediker, which will leave with Coach Ashel Cunningham for Philadelphia tomorrow to enter the big Pennsylvania relay carnival on May 1, established a new Southern California record before leaving to invade the East. The time of 3:26 made by the team in the A.A.U. meet at Pomona on Saturday stands as the best record ever made by the south. The old record made by U.S.C. was 3:26 4-5.

The four men will reach Chicago and Saturday afternoon and will work out on the University of Chicago track. On Sunday they will reach Philadelphia and will have from then until Saturday to get in shape for the big race. Cunningham says that two or three seconds can be clipped from the time made at Claremont, for Kilby had run one race then, as well as Lloyd Yount. Bill Yount had been in half a dozen events before the race.

CITY LEAGUE BALL RESULTS.

City League baseball games played yesterday resulted as follows: Los Angeles High School 5, Long Beach 4; Polytechnic 6, Lincoln 5; Pasadena 8, Hollywood 3; Manual Arts 3, Jefferson, 2.

FRISCO SAVERS ORGANIZE.

Y.M.C.A. Women's Life Saving Corps, San Francisco, made up of fourteen experts, has organized under the American Red Cross.

CARDS RECOGNIZE POLO.

Leland Stanford University has recognized polo as a sport.

TIA JUANA RESULTS.

[EXCLUSIVE DISPATCH.]

SAN DIEGO, April 20.—Summer Sith outlasted two others in a 9-ball drive and won the fifth and feature race this afternoon. Results:

First Race—Five furlongs: John I. Brat; Freda Johnson, second; Robert Mantell, third. Time, 1.02 2-5.

Second race—Five and a half furlongs: Little Beach, first; Ruth Harriett, second; Bridge Player, third. Time, 1.07 2-5.

Third race—Six furlongs: Nettie Walcott, first; Divland second; Laura Miller, third. Time, 1.14.

Fourth race—Six furlongs: Little Princess, first; Rodman, second; Miss Kraig, third. Time, 1.14 2-5.

Fifth race—One mile and seventy yards: Summer Sith, first; Lorena Moss, second; Cavalladour II, third. Time, 1.43 4-5.

Sixth race—One mile and seventy yards: Patsy Mack, first; Modiste, second; Abdiana, third. Time, 1.46.

Seventh race—Five furlongs: Clear Lake, first; Confidence, second; Juanita Frederick, third. Time 1.00 3-5.

WORLD MARKS ARE SMASHED.

Honolulu Merman Breaks Back-Stroke Record.

Ethelda Bleibtrey Shows Remarkable Speed.

Ludy Langer and Duke Kahanamoku Win Races.

[BY CABLE AND ASSOCIATED PRESS.]

HONOLULU (T. H.) Monday, April 19.—Two world's records were broken, it was announced, in the Hawaiian Centennial swimming meet here tonight. Warren Kealoha, of Honolulu, swam the 100 yards back-stroke in one minute eight seconds. Harold (Stubby) Kruger, of St. Mary's College, California, finished second, and George Kane of Honolulu, third. The time is one-fifth of a second under the world's record.

In the 100 yards national woman's championship, free style, Ethelda Bleibtrey of New York, world's champion all around woman swimmer, was clocked in 1m. 5 3-5s., four-fifths of a second under the world's record. Charlotte Boyle, New York, was second, and Helen Moses, Outrigger Club, Honolulu, third.

LUDY IS THERE.

The 440-yard men's open event was won by Ludy Langer, Honolulu, in five minutes flat. Duke Kahanamoku took second, and Kruger third. Miss Bleibtrey and Miss Boyle swam a dead heat in the 35-yard women's open race. Time 29 4-5s. Mariechen Wehselau, Outrigger Club, was third.

Duke Kahanamoku captured the 100-yard open with Pua Kealoha, Honolulu, second, and Clarence Lane, St. Mary's, third. Time 54 2-5s.

Miss Boyle broke the women's Hawaiian record for the 220 yards, which she swam in 3m. 3 1-5s. Miss Bleibtrey was second, and Miss Moses third.

BEAR ATHLETES MAY GO TO PHILADELPHIA.

Jack Merchant of the University of California, in a recent dual meet with the Olympic Club of San Francisco, threw the hammer 185ft. 3½ in.; cleared 23ft. 2½ in. in the broad jump, and hurled the javelin 162 ft. 5 in., winning each event. Sprott, the football star, won the mile race in 4m. 26 3-5s.; Grunsky captured the hurdle tests, finishing the 120-yard test in 15 4-5s., and the low hurdles in 24 1-5s. They may be among the team sent to the eastern intercollegiates at Philadelphia May 28 and 29.

HEAVY FOG SAVES BROWNS FROM LICKING.

[BY A. P. NIGHT WIRE.]

CHICAGO, April 20.—A heavy fog over Comiskey Park caused the calling of the St. Louis-Chicago game in the third inning. Chicago was leading, 1 to 0, and had the bases filled with none out and Jackson up when Umpire Owens called time.

PASADENA IN FRONT.

Coach Coxe's Hollywood baseball team lost to the Crown City nine by a score of 7 to 3 at Hollywood yesterday afternoon. The Foothillers committed seven errors, which, coupled with the eleven hits of the visitors, proved too strong a combination to overcome. The score:

Hollywood—3; hits, 5; errors, 7.
Pasadena—7; hits, 11; errors, 3.
Batteries—W. Awe, Martin and Enders, C. Awe; G. Wagner and Winchell.

REDONDO BEATEN.

In the Bay Baseball League, the Huntington Parks yesterday trimmed Redondo at Huntington Park, 5 to 2. Huntington made 2 hits and 1 error, and Redondo 6 hits and 4 errors. Batteries: Ranzona-Purcell for Huntington Park and Cribbs, Sargent and Teagle for Redondo.

HOCKEY TEAM ARRIVES.

[BY CABLE AND ASSOCIATED PRESS.]

ANTWERP, April 20.—America's hockey team, which is entered in the first big events of the Olympic Games to be held here this spring and summer, arrived today.

STANDING OF CLUBS.

PACIFIC COAST LEAGUE.

	W.	L.	P.C.		W.	L.	P.C.
Portland	7	3	.700	Vernon	7	7	.500
Oakland	8	5	.615	Salt Lake	5	7	.417
S. Francisco	7	5	.583	Seattle	5	7	.416
Sacramento	6	6	.500	Los Angeles	4	9	.308

Yesterday's Results.

Sacramento, 14; Vernon, 4.
Oakland, 3; Salt Lake, 2.
Portland-Los Angeles, no game.
San Francisco-Seattle, no game.

NATIONAL LEAGUE.

	W.	L.	P.C.		W.	L.	P.C.
Pittsburgh	4	1	.800	St. Louis	6	7	.427
Brooklyn	4	1	.800	Boston	2	3	.400
Cincinnati	3	1	.750	New York	1	4	.200
Philadelphia	3	2	.600	Chicago	1	6	.166

Yesterday's Results.

Brooklyn, 1; Boston, 0.
Philadelphia, 3; New York, 0.
St. Louis, 10; Chicago, 2.
Cincinnati-Pittsburgh, rain.

AMERICAN LEAGUE.

	W.	L.	P.C.		W.	L.	P.C.
Boston	5	0	1.000	St. Louis	1	1	.500
Chicago	2	0	1.000	Philadelphia	1	3	.250
Cleveland	4	1	.800	Detroit	1	4	.200
Washington	2	2	.500	New York	1	4	.200

Yesterday's Results.

Boston, 3; New York, 2.
Cleveland, 11; Detroit, 10.
Washington, 5; Philadelphia, 3.
Chicago-St. Louis, too dark.

AMERICAN ASSOCIATION.

St. Paul, 7; Kansas City, 6.
Others postponed.

SOUTHERN ASSOCIATION.

New Orleans, 4; Atlanta, 1.
Others rained out.

TENNIS STARS AFTER THE CUP.

America's Four Best to Compete for Davis Prize.

Team is to Sail for England Late in May.

To be Entered in Singles and Doubles Events.

[BY A. P. NIGHT WIRE.]

NEW YORK, April 20.—America's leading tennis players will compete in the British championship and the Davis cup preliminaries in England during June and July, according to announcement here today by the United States Lawn Tennis Association.

The team, which will consist of William M. Johnston of San Francisco; R. Norris Williams, II, of Boston; William T. Tilden, II, of Philadelphia, and a fourth player to be selected, will sail for England late in May or the first week of June. The players will be in charge of Samuel Hardy of New York, formerly of California, who will act as team captain and manager.

All four players will be entered in the English singles and doubles championships to be played at Wimbledon beginning June 21. These matches will be followed in all probability by the United States vs. France, Davis cup play, also on English courts.

CABLE FRENCH.

The United States Lawn Tennis Association today cabled the French tennis authorities suggesting that the preliminary round be played beginning July 5 on English courts, as there are no turf courts in France, and all Davis cup matches are restricted to grass. It is thought the French players will raise no objection.

In the English championships will be called upon to face the best tennis players of the world, for all the European tennis playing nations are expected to enter their Davis cup teams, as well as South Africa and Australasia.

TO DEFEND TITLE.

Following the English championships and the Davis cup preliminaries, the American team will return to this country for the United States circular tournaments, and it is expected that several of the leading English and Australian players will accompany them. Brooks and Patterson are holders of the American doubles championship and probably will desire to defend the title before returning to Australia for the challenge round of the match for the Davis cup, which will be played in December in New Zealand.

KAYO WALLOPS CLIFF JORDAN.

Northern Boxer is too Fast for the Local Man.

Young France Outpoints Clever Young Ketchel.

Joe Fisher has the Better of Sailor Kramer.

BY ED O'MALLEY.

Cliff Jordan lost to Kayo Kruvosky the Continental Pet at Jack Doyle's pavilion last night by a big margin. Slowness of foot and arm contributed to Cliff's undoing. Puzzled almost into a knot by the awkward right-hand-extended position of the northerner, Jordan was unable to gauge his man effectively and was on the short round end throughout. In the final session Cliff tore into Kayo and tickled the latter's breadbasket somewhat severely toward the end, but the points had piled up so heavily against the local man that Referee McFarland was not slow in pushing the green light button in Kruvosky's corner. Kayo is just too fast, clever and elusive for Cliff and that about tells the tale.

Young France sprang somewhat of a surprise party, by outpointing Young Ketchell in all but the first round. France's humped left shoulder presented a Gibraltar that Ketchel couldn't penetrate with his nifty right and this handicap he could never shake, himself loose from. France's strength and rough infighting tactics played hobby with Ketchel's dining-room and frontispiece and the latter was a mighty tired lad when the final gong sounded.

TOO ELUSIVE.

Joe Fisher was too elusive for Sailor Kramer. Joe piled up a big lead for three rounds, but was getting a good jolting in the last session. Kramer oddly overlooked Fisher's collar in the first three rounds, which was open for invasion at all times. In the fourth, however, the sailor finally got his bearings, centered his attack below and shook up his man considerably toward the end of the session. It was simply a case of the pardon that came too late and overlooked opportunities.

Johnny Meyers gave Jack Ruth a pretty fair drubbing; Joe Pena stowed away Hait Round Andrews in the middle of the first round just as it looked as if Joe himself was headed for Fogville; Kid Mendo was too foxy for Joe Rooney, getting a well-deserved decision by frequently knocking bubbles out of Joe's mouth in the last round, and Fred Young hung it all over Phil Virgo.

To tailor a suit is more than the mere cutting and fitting; it must represent a service that assures you of style, exclusiveness of materials, durability and satisfaction.

It is the Haber creed to make every suit the best that human hands permit. It is this policy that has enabled us to turn out the kind and style of clothes that reflect credit on the man who wears them.

Such suits made to your measure for as low as $60.

HABER & Company
Men's Tailors
460 South Spring Street
538 South Broadway

MAJOR LEAGUE RESULTS.

LOOKS LIKE PRICE OF CHEWING GUM TO SOAR.

[BY A. P. NIGHT WIRE.]

ST. LOUIS, April 20.—St. Louis made it two out of three from Chicago, winning 10 to 3, after driving three pitchers from the box. Shordell, batting for Schupp in the seventh, hit the first ball offered into the right-field pavilion, a home run. The score:

CHICAGO.

	AB	R	H	O	A
Flack, rf	4	1	1	0	0
Pratt'ss, lb	4	0	0	1	0
Felsch, cf	4	0	1	2	0
Collins, lf	4	1	1	1	0
Weaver, 3b	4	0	1	1	3
Schalk, c	4	0	1	11	1
Kerr, 2b	4	0	0	2	3
Cicotte, p	1	0	0	0	0
Williams, p	0	0	0	0	0
Faber, p	0	0	0	0	0
Totals	33	3	7	24	17

ST. LOUIS.

	AB	R	H	O	A
Shotton, rf	4	1	1	0	0
Smith, cf	4	1	1	2	0
Austin, lf	4	1	1	2	0
Sisler, 1b	4	1	1	11	0
Gedeon, 2b	4	0	1	2	3
Gerber, ss	4	0	0	1	3
Severeid, c	4	1	1	5	0
Davenport, 3b	4	1	1	1	2
Bayne, p	3	0	0	0	2
Totals	36	10	15	27	10

x—Batted for Schupp in seventh.

SCORE BY INNINGS.

Chicago	1	2	0	0	0	0	0	0	0	—3
St. Louis	2	0	1	4	0	1	0	0	x	—10

SUMMARY.

Errors—Schalk, Herzog, Barber, Gedeon, Severeid. Two-base hits—Flack, O'Farrell. Three-base hits—Shotton, Davenport. Home run—Shordell. Sacrifice hits—Gedeon, Bayne. Double plays—Gedeon to Sisler; Gedeon, Jacobs to Sisler; Jacobs to Gedeon to Sisler; Bayne to Gedeon. Passed ball—Schalk. Left on bases—Chicago, 7; St. Louis, 7. Bases on balls—Off Cicotte, 2; off Williams, 2; off Faber, 1; off Bayne, 2. Struck out—By Cicotte, 1; by Williams, 1; by Faber, 2; by Bayne, 3. Hit by pitcher—By Cicotte, Collins. Wild pitch—Cicotte. Umpires—Dineen and Hildebrand.

MASTER HOOD PUTS THE GAME ON ICE.

[BY A. P. NIGHT WIRE.]

BROOKLYN, April 20.—Wallace Hood, rookie outfielder from Moose Jaw, in the Western Canada League, won an eleven-inning battle for Brooklyn from Boston today, 1 to 0. Hood came up with Elliott on second and two out and drove a long two-bagger to left, sending across the only run of the game. The score:

BOSTON.

	AB	R	H	O	A
Myatt, lf	4	0	1	2	0
Pick, 2b	3	0	1	2	4
Powell, cf	4	0	1	1	0
Onslow, rf	4	0	0	1	0
Walker, 1b	4	0	0	11	1
Rawlings, ss	4	0	0	1	3
Barrett, 3b	4	0	0	0	3
Gallia, c	4	0	0	4	0
Oeschger, p	3	0	0	0	3
Totals	34	0	3	24	14

BROOKLYN.

	AB	R	H	O	A
Olson, 2b	3	0	0	2	3
Mitchell, cf	3	0	0	2	0
Fonder, 3b	3	0	0	1	2
Wheat, lf	3	0	0	2	0
Griner, rf	3	0	0	1	0
Miller, ss	3	0	0	1	3
Wheeler, 1b	3	0	0	11	0
Krueger, c	3	0	0	4	0
Elliott, p	2	1	1	0	2
Hood, p	0	0	0	0	0
Totals	29	1	1	27	10

Two out when winning run scored.

SCORE BY INNINGS.

Boston	0	0	0	0	0	0	0	0	0	—0
Brooklyn	0	0	0	0	0	0	0	0	1	—1

SUMMARY.

Errors—O'Neill. Two-base hits—Hollis, Rawlings. Home run—Powell. Stolen bases—Scarsella, Sacrifice hits—Hollis, Calvert. Bases on balls—Off Oeschger, 1; off Hood, 1. Struck out—By Oeschger, 1; by Hood, 1. Hit by pitcher—By Oeschger, Calvert. Wild pitch—Oeschger, 2; by Calvert, 1. Umpires—O'Day and Harrison.

OLD GAVVY THERE WITH THE WALLOP.

[BY A. P. NIGHT WIRE.]

NEW YORK, April 20.—Cravath of the Phillies won the third and deciding game of the series with the Giants today when he hit a home run into the right-field grand stand, sending in two runs ahead of him. The score was 5 to 3. The score:

PHILADELPHIA.

	AB	R	H	O	A
Bancroft, ss	4	0	0	2	3
Williams, rf	4	0	1	1	0
Stengel, cf	4	0	0	2	0
Kelly, lf	4	0	0	2	0
Merkle, 1b	4	0	1	11	0
Paskert, rf	4	0	0	1	0
Niehoff, 2b	4	0	0	2	3
Killefer, c	4	0	0	4	0
Alexander, p	2	0	0	0	2
Totals	34	0	2	27	12

NEW YORK.

	AB	R	H	O	A
Young, rf	4	0	1	0	0
Burns, cf	4	0	0	2	0
Kelly, lf	4	0	0	1	0
Holke, 1b	4	0	0	11	0
Barnhart, c	4	0	0	4	0
Fletcher, ss	4	0	1	1	3
Smith, 2b	4	0	1	2	3
Barrett, 3b	4	0	0	0	3
Zachary, p	2	0	0	0	2
Totals	34	0	3	27	11

x—Batted for Niver in eighth.

SCORE BY INNINGS.

Philadelphia	0	0	0	0	0	0	0	0	5	—5
New York	0	0	0	0	0	0	0	0	0	—0

SUMMARY.

Errors—Niver. Two-base hit—Bancroft. Home run—Cravath. Sacrifice hits—Paskert, Smith. Double play—Smith, Fletcher and Holke. Left on bases—Philadelphia, 4; New York, 4. Bases on balls—Off Alexander, 1; off Zachary, 2. Struck out—By Alexander, 3; by Zachary, 1. Hit by pitcher—By Zachary, Niehoff. Umpires—McCormick and Hart.

CLEVELAND NOSES OUT THE TIGERS.

[BY A. P. NIGHT WIRE.]

CLEVELAND, April 20.—Cleveland defeated Detroit, 11 to 10, today, in a game that lasted more than three hours. Each team used five pitchers. Eighteen passes were issued, Detroit scoring five runs in the eighth inning on six bases on balls, and only one hit. The score:

DETROIT.

	AB	R	H	O	A
Bush, ss	4	1	1	1	4
Young, 3b	4	1	1	1	2
Cobb, cf	4	1	2	3	0
Veach, lf	4	1	2	2	0
H'Heron, 2b	4	1	1	2	3
Burns, rf	4	1	1	1	0
Jones, lb	4	1	1	11	1
Woodall, p	1	0	0	0	0
Allen, p	1	0	0	0	0
Cox, p	1	0	0	0	0
Oldham, p	1	0	0	0	0
Gleim, p	1	0	0	0	0
Totals	34	10	9	24	10

CLEVELAND.

	AB	R	H	O	A
Chapman, lf	5	2	3	2	0
Wamby, rf	5	2	2	1	0
Speaker, cf	4	2	2	3	0
Wambsganss, 2b	4	1	1	2	4
Wood, lb	4	1	1	10	1
Gardner, 3b	4	1	1	1	3
Wm'sons, ss	4	0	0	2	3
O'Neill, c	4	0	1	5	0
Coveleski, p	2	0	0	0	1
Morton, p	0	0	0	0	0
Bagby, p	0	0	0	0	0
Enzmann, x	1	0	0	0	0
Mitchell, x	1	0	0	0	0
Totals	38	11	13	27	12

x—Batted for Cox in fourth.
xx—Batted for Gleim in sixth.
xxx—Batted for Gleim in eighth.
y—Batted for Allen in ninth.

SCORE BY INNINGS.

Detroit	1	0	1	0	0	0	5	3	0	—10
Cleveland	0	0	0	0	0	0	0	0	11	—11

SUMMARY.

Errors—Cox, 2; Gardner, Wambsganss. Two-base hits—Chapman, Speaker. Double plays—Bush to Heilmann; Chapman to Wambsganss. Passed ball—O'Neill. Left on bases—Detroit, 9; Cleveland, 9. Bases on balls—Off Cox, 1; off Gleim, 2; off Oldham, 2; off Coveleski, 5; off Bagby, 1; off Allen, 1; off Morton, 1. Struck out—By Cox, 1; by Gleim, 1; by Oldham, 1; by Coveleski, 2; by Morton, 1; by Bagby, 1; by Allen, 2. Hit by pitcher—By Cox, Bush; by Coveleski, Young. Wild pitch—Coveleski. Losing pitcher—Allen. Umpires—Dinneen and Nallin.

HOW ARE YOU GOING TO STOP THOSE BIRDS?

[BY A. P. NIGHT WIRE.]

BOSTON, April 20.—Boston won its fifth straight game today, getting two runs in the ninth off Shawkey, defeating New York. Score:

NEW YORK.

	AB	R	H	O	A
Vick, rf	3	0	0	2	0
Pratt'ss, lb	3	0	1	9	0
Pipp, 1b	3	0	1	12	0
Ruth, cf	4	0	1	2	0
Lewis, lf	3	0	1	0	1
Mogridge, p	0	0	0	0	0
Mamaux, p	1	0	0	0	1
Pratt, 2b	3	0	0	1	2
Boeckel, c	3	0	0	6	0
Shawkey, p	2	0	0	0	2
Totals	30	0	4	32	6

BOSTON.

	AB	R	H	O	A
Shorten, rf	4	0	1	1	0
McNally, 2b	4	0	1	1	3
McInnis, 1b	3	0	0	13	0
Foster, 3b	4	0	1	0	1
Scott, ss	4	0	1	1	3
Walters, c	4	0	1	6	0
Pennock, p	3	0	0	0	3
Ehmke, x	1	0	0	0	0
Janvrin, xx	1	0	0	0	0
Totals	33	2	5	27	10

Two out when winning run scored.
x—Batted for Walters in ninth.
xx—Batted for Pennock in ninth.
xxx—Ran for Ehmke in ninth.

SCORE BY INNINGS.

New York	0	0	0	0	0	0	0	0	0	—0
Boston	0	0	0	0	0	0	0	0	2	—2

SUMMARY.

Errors—Walters, 2. Two-base hits—Pratt, McNally, Ruth, Scott. Stolen bases—Lewis, McInnis, Scott. Bases on balls—Off Shawkey, 5; off Pennock, 4. Struck out—By Shawkey, 5; by Pennock, 1. Wild pitch—Shawkey. Umpires—Connolly and Rigler.

MACKMEN FINISH SECOND TOO LATE.

[BY A. P. NIGHT WIRE.]

PHILADELPHIA, April 20.—Philadelphia hit Zachary hard in the closing innings, but could not overcome Washington's early lead, the visitors winning, 5 to 3. Two home runs by C. Walker, one by Dugan and doubles by Kinney, Strunk and Burns netted the local tallies. The score:

WASHINGTON.

	AB	R	H	O	A
Judge, lf	4	1	1	1	0
Milan, cf	4	0	1	3	0
Foster, 3b	4	0	0	1	2
Rice, rf	4	0	1	2	0
Gharrity, c	4	0	0	4	0
O'Neill, ss	4	0	0	1	3
S. Harris, 1b	4	0	0	10	0
Shanks, 2b	3	1	2	3	3
Zachary, p	3	1	0	0	4
Totals	34	3	5	24	12

PHILADELPHIA.

	AB	R	H	O	A
Witt, rf	4	0	1	0	0
Strunk, cf	4	1	1	3	0
C. Walker, lf	4	1	2	2	0
Griffith, 1b	4	0	0	9	0
Dugan, 3b	3	1	1	1	3
Perkins, c	4	0	0	4	0
McInnis, ss	4	0	0	2	3
Thomas, 2b	4	0	0	2	3
Bush, p	0	0	0	0	0
Myatt, xx	1	0	0	0	0
Dyler, lb	0	0	0	0	0
Mayer, p	0	0	0	0	0
Mails, p	0	0	0	0	0
J. Walker, xxx	1	0	0	0	0
Henry, p	0	0	0	0	0
Kinney, p	1	0	1	0	0
Totals	36	3	6	27	12

x—Batted for Martin in third.
xx—Batted for Nagy in sixth.
xxx—Batted for Thomas in ninth.
xxxx—Ran for Burns in ninth.

SCORE BY INNINGS.

Washington	0	0	0	1	0	0	0	2	0	—3
Philadelphia	0	0	0	0	0	0	0	0	3	—3

SUMMARY.

Errors—O'Neill, 2; S. Harris, C. Walker, Griffith, Dugan, McInnis. Two-base hits—Barbeau, Gharrity, Burns, Perkins, Kinney, Strunk. Home runs—O'Neill, Dugan, C. Walker. Sacrifice hits—Judge, S. Harris, O'Neill, Strunk. Double plays—O'Neill to S. Harris to Judge; Foster to Judge. Left on bases—Of Washington, 7; of Philadelphia, 5. Bases on balls—Off Martin, 1; by Mails, 2; by Kinney, 2. Struck out—By Martin, 1; by Mails, 1; by Kinney, 1. Wild pitches—Martin, Mails. Losing pitcher—Martin. Umpires—Dineen and Nallin.

U. OF W. WANTS NAME FOR ATHLETIC FIELD.

The University of Washington offers a prize of $100 to the resident of that State who suggests the most appropriate name for the athletic stadium which will be erected as a memorial to the students who lost their lives in the great war, and also as a remembrance of all the soldiers of that State who made the supreme sacrifice. It will cost $500,000.

BOSTON RED SOX GET OUTFIELDER HUNTER.

[BY A. P. NIGHT WIRE.]

BOSTON, April 20.—The purchase of Outfielder Hunter from the Sacramento Club of the Pacific Coast League was announced by Manager Barrow of the Red Sox today. Hunter was formerly with the Cincinnati Nationals.

RECORD CINDER PATH TURNOUT AT CORNELL.

Coach Jack Moakley of Cornell's track squad has 667 applicants for positions, of which 250 are freshmen. It is a record turnout for the eastern intercollegiate champions.

TO OPEN NEW BALL PARK.

The Alexander Giants will open their new baseball park at Thirty-second and Long Beach avenue with a game against the Sub Base team next Saturday afternoon.

JACK JOHNSON FIGHTS TODAY.

Boxes Six Rounds in Exhibition at Tia Juana.

Champ Declares He's in Pink of Condition.

Frankie Callahan to Battle in the Main Event.

[EXCLUSIVE DISPATCH.]

SAN DIEGO, April 20.—Boxing fans will have a chance to get a line on Jack Johnson, former world's champion tomorrow afternoon when he will give a six-round exhibition bout with Jack Cordell, one of his sparring partners at the old Tia Juana bull ring as part of the card put on by Tom Jones.

The big colored fighter declares that the general public will be given a surprise when they see his physical condition and will be able to judge what he can do in a big fight.

Now that the bridge to old Tia Juana is o.k. again, Tom Jones announces that fights will be held in the Mexican bull ring, every Wednesday afternoon, the off day of the racing. A big crowd is expected at the fight tomorrow as many native sons who are in State convention here plan to attend.

M. H. Barbachano, a well-known Mexican resident of Tia Juana, is directing the card and the main event is a ten-round clash between Frankie Callahan of Chicago, who will make his debut in the West tomorrow and Jimmy Staff of San Francisco. Callahan is a contender for the featherweight crown, and Staff is considered one of the shiftiest lightweights on the Coast. Staff will come in at catch weight, and will have some five or six pounds the best of the Easterner. Jones says this bout will give the fans a line on Callahan. Later is it proposed to bring Johnny Kilbane here to defend his crown against the Chicagoan.

The pair have been training for several days, Staff in San Francisco and Callahan at the Vernon Fight Club.

Two other six-round preliminaries are slated.

LOS ANGELES CLUB WINS SHOOT HONORS.

LOCAL MEN CAPTURE BOTH INDIVIDUAL AND TEAM CHAMPIONSHIPS.

The Los Angeles Rifle and Revolver Club, with a total of 2217 points for its six highest men, won the annual championship matches of Southern California in the two-day contest concluded at the Sycamore range of the local club last Sunday.

The San Diego club was second with 2220 points, followed by Redlands, with 2190 and Pasadena with 2051.

A total of 7000 shots were fired in the Saturday and Sunday bombardment to determine the marksmanship titles of Southern California for the year 1920. Keen rivalry prevailed throughout.

The individual rifle championship was won by A. L. Thomson of the Los Angeles club. His victory is of especial notice in that he is forced to use his left eye and shoot from the right shoulder. Last year Thomson lost his right eye in an unfortunate accident. E. D. Myrick, also of the Los Angeles club, and a veteran of the game, was three points behind the leader, with 2217. Frank Moore of Redlands was third with 2195.

The winning team score of the L.A.R.R.C. follows:

Event 1, 200, 300, 500 yards; slow fire, 200-300 timed fire, possible 250. A. L. Thomson, 228; E. D. Myrick, 223; Ned Cutting, 221; Leon Dezert, 227; E. D. Neff, 2221; H. E. Sargent, 220. Event 2, 500 yards, expert course, possible 200: A. L. Thomson, 173; E. D. Myrick, 169; Ned Cutting, 161; Leon Desert, 156; E. D. Neff, 150; H. E. Sargent, 158. Total, 2217. The six men were awarded the league championship medals for the season of 1920.

Carl Schroeder of San Diego, with 249x400 won the revolver championship. W. A. Brouse, 241, of Los Angeles, second, and Ned Cutting, 241, third.

Officers for the ensuing year were elected at the conclusion of the two-day meet as follows: Carl D. Rolfe, Redlands, president; A. L. Thomson, Los Angeles, vice-president; S. W. Hall, Long Beach, second vice-president; E. D. Myrick, Los Angeles, executive officer; C. M. Kreider, Long Beach, secretary-treasurer; Frank Moore, Redlands, range officer.

FAST DOUBLE PLAY KILLS BEES' CHANCES.

[BY A. P. NIGHT WIRE.]

SAN FRANCISCO, April 20.—A fast double play in the eighth inning cut off Salt Lake's hopes of victory today, and Oakland won, 3 to 2. The Bees filled the bases with only one out, but Hamilton picked off Krug's fast grounder near first base and retired the side. The score:

SALT LAKE.

	AB	R	H	O	A
Krug, 2b	4	0	0	2	4
Bassler, rf	4	0	1	3	0
Hamilton, lf	4	0	1	2	0
Hoffman, 1b	4	0	1	11	0
Hannah, 3b	4	0	0	1	2
Kallio, ss	4	0	0	2	3
Lewis, cf	4	0	0	2	0
Leverenz, c	3	0	0	5	0
Walsh, x	1	0	0	0	0
Totals	32	0	3	27	11

OAKLAND.

	AB	R	H	O	A
Lane, rf	3	0	0	2	0
J. Elmer, 2b	4	0	1	1	4
Wilson, lf	4	0	1	1	0
Miller, 1b	4	0	1	11	0
Mitze, cf	4	0	1	2	0
Caveney, 3b	3	0	0	1	2
A. Elmer, ss	3	0	0	2	3
Mitze, c	3	0	0	5	0
Hollingsworth, p	3	0	0	0	3
Totals	31	2	4	27	12

x—Ran for Hoody in sixth.

SCORE BY INNINGS.

Salt Lake	1	0	0	0	0	0	0	0	0	—1
Oakland	0	0	0	0	0	0	0	3	x	—3

SUMMARY.

Errors—Krug 2; Elmer, Caveney. Stolen bases—Bassler, Kallio. Two-base hits—Hoody, Wilson. Bases on balls—Off Hollingsworth, 1; off Leverenz, 1. Struck out—By Hollingsworth, 2; by Leverenz, 2. Double play—Hamilton to Arlett to Caveney. Runs responsible for—Hollingsworth, 2; Leverenz, 2. Umpires—Anderson and Finlo.

MOLLA PLANNING COURT INVASION.

Mrs. Molla Bjurstedt Mallory is busily engaged arranging the details of her invasion of England, for which she will sail May 29 in an effort to win the tennis championship.

SOVIETS TRIM OUR BENGALS.

(Continued from First Page.)

was noticeable that the Tigers were unable to transact much business with Walter until he had a sound lead.

WHIZZED SPEEDILY.

Most of the balls which Mails threw were marked special delivery, and arrived speedily. Dell, Schneider and Hill pitched by parcel post, and the packages they sent up were addressed to all parts of the field. There were few aerial deliveries, most of the missile-like missives traveling close to the ground. As a result, the Long-High Vernon outfield had little to do except chase surface shots. Out in left, Hughie High, usually an active, fence-climbing athlete, didn't have a put-out. The only way for Hughie to get a putout yesterday would have been for him to put the bat boy out of the park.

WHEEZE GETS HIS.

Some punk fielding, followed by lively hitting and four runs in the second, seemed to break Wheezer's proud spirit, and having technically lost the game he was relieved from further responsibility at the end of the inning. Pete Schneider got along amicably with the visitors for two rounds. But in the fifth when he came out with high hopes, he found himself the victim of misplaced confidence. The soviet treated him rough, starting with the fifth, and Pete was never quite the same again.

The inning ended with Elmer Hill pitching, and Schneider's large, oublate frame having been climbed for six runs. Sacramento didn't make the grade so rapidly against Hill, scoring only three runs. He had some stuff the Tigers couldn't hit, including a bunch of wild pitches. That is one way to foil the batter. Throw 'em so far away that they can't be hit in the same manner.

Profiting by the horrible example of Harry McDonald, who ran a long oliver under his finger nail Sunday, the boys didn't clutch at the wooden rail when rooting. Those who felt that they must clutch something, clutched at the open air. It could be heard oozing through their fingers as they clutched. Mr. McDonald, however, has a better system than that. He will continue to clutch at the wooden rail, but will wear thimbles on all his fingers. This will make him splinter proof under the finger nails.

SOVIET RED.

At last our fair city has been visited by a ball team which does not wear salad trimming on its uniforms. The Tigers have their garments garnished with red, the official color of the soviet. If they win a peanant it is their intention to hoist a red flag. This, however, will be an unnecessary expense. They could borrow one of the Vernon fu sweaters and simply fasten it on the end of a pole.

However, the most remarkable feature of the Sacramento uniforms is a red flannel heart on the left side of each blouse. What bright and shining marks these athletes are for Cupid to shoot at. Momentarily one expected to see these flannel hearts pierced by a flannel arrow fired with unerring aim, causing flannel gore to spout forth. But this could not be because nothing except No. 10 thread courses through the arteries of these uniforms. So the Sacramento ball club will go right along trying to make the public think that every day is St. Valentine's Day, and endeavor to slip over a few extra double-headers

JUST ONCE.

Vernon was in front just once, the occasion being the first inning when Tommy Long planted a single behind Chadbourne's walk and an out for a run.

Eldred opened the second with a single as a prelude to greater things about to happen. He was forced by Bill Stump-f, who later was to regain his eye. Mollwitz doubled, and Stump-f scored. Bill tripped over the last "f" which he draws on the end of his name while rounding third, but managed to right himself. Mollwitz stole third. Sullivan didn't have his elevation right as yet, and was shooting high. Cady drove to Borton and Dell covered first. Babe, however, tossed to the Sacramento coacher standing in the offing.

MAILS WHIFFS.

Mollwitz scored and Cady took second. Mails whiffed. McGaffigan singled, counting Mollwitz, and swiped second. Flapping his wings, he also stole third. Middleton walked, and purloined the B bag. Compton cracked to right for one base, scoring both runners. Sullivan lowered his sights, and snipped Compton stealing.

In order to find real excitement we will skip along to the fifth. Middleton led off with a single, and Compton repeated. Orr drove to Schnieder, and Roxy was trapped between third and the plate. A double by Eldred sent Compton and Orr home, and Brick counted on a single by Stump-f. Schneider then beaned Mollwitz squarely on the conk. The batter dropped in his tracks. He was out more than Jess Willard was at Toledo. But no towel was thrown into the ring. The only towel present was used to fan him back to life.

HE WAS GAME.

After a time Mollwitz rose gamely to his feet and limped to first. Apparently, he had been hit on the head so hard that it injured him in the ankle. In no other way is it possible to explain his limp. Cady singled and Eldred scored. Mails registered a hit to Flasher, Stump-f scoring, and Mollwitz went to third. Bob was peeved because Schneider or somebody else didn't cover first. He held the ball while getting rid of the peeve and Mollwitz scored from third while he was holding it.

Bob's mistake was in not retaining the peeve and getting rid of the ball. Hill stepped in just in time to get hit for a single by McGaffigan. This put Cady in position to score on Middleton's sacrifice fly to Chadbourne. Compton walked and Orr ended it with a roller to the box. Three runs happened subsequently. Why should these guys advertise that they have a heart—when they haven't? The score:

SACRAMENTO.

	AB	R	H	O	A
Mollwitz, 3b	5	1	1	1	4
Middleton, lf	3	1	1	3	0
Compton, cf	3	1	1	2	0
Orr, ss	3	0	1	2	4
Eldred, rf	3	0	0	0	0
Stumpf, 2b	3	0	1	4	3
Mails, 1b	3	0	1	9	0
McGaffigan, c	3	0	1	5	0
Cady, c	2	0	0	0	4
Hall, p	1	0	0	0	2
Cook, x	1	0	0	0	0
Totals	40	4	10	27	13

VERNON.

	AB	R	H	O	A
J. McH'll, ss	4	1	1	1	5
C. Borton, cf	3	2	1	4	0
High, lf	4	0	1	2	0
Long, rf	4	0	2	0	0
Fisher, 2b	5	0	2	2	1
Borton, 1b	4	0	1	11	1
Smith, 3b	4	0	1	1	2
Sullivan, c	4	0	1	2	4
Dell, p	0	0	0	0	0
Freeman, p	2	0	0	0	1
Hill, p	2	0	1	1	0
Totals	37	4	10	27	13

SCORE BY INNINGS.

Sacramento	0	1	0	0	0	2	0	1	0	—4
Base hits	1	2	0	1	0	3	2	1	0	—10
Vernon	1	0	0	2	1	0	0	0	x	—4
Base hits	1	0	0	2	4	1	0	1	x	—10

SUMMARY.

Errors—Borton. Two-base hits—Mollwitz, Middleton, Eldred. Stolen bases—McGaffigan, 2; Middleton, Mollwitz. Sacrifice hits—Middleton, 2; Chadbourne, Orr. Double hits—Middleton, Borton, Smith. Struck out—By Dell, 1; by Hill, 2; by Mails, 1. Bases on balls—Off Dell, 1; off Schneider, 1; off Hill, 1; off Mails, 4. Hits and runs responsible for—Dell, 1; Schneider, 2; Hill, 2; Mails, 4. Five hits, 3 runs, 10 at bat off Dell in 2 innings; 7 hits, 6 runs, 33 at bat, off Schneider in 2 1-3 innings. Clarke forced to bat for Hill by stolen ball—Mollwitz by Schneider. Wild pitches—Hill, 2. Time of game—1h. 55m. Umpires—Sweet and Hanna.

FORDHAM RESTORES BIG FOUR.

The return of Fordham to intercollegiate football after the interval caused by the war, will restore the "big four" of eastern Catholic colleges, composed of Boston College, Holy Cross, Georgetown and Fordham, and add to the interest in the gridiron game next fall.

FOLK DRILL [illegible] MASSACH[illegible]

[illegible] football [illegible] in which [illegible] against [illegible]

Special Today!
CHINOOK SALMON
The real Columbia River kind.
IT'S GOOD!
GUS MANN'S MARINE CAFE
(Formerly Jim's Chowder House)
617 SO. SPRING
"Everything From Under the Sea"

TIJUANA
OLD MEXICO

SUNSET INN
DINING DANCING DIVERSION

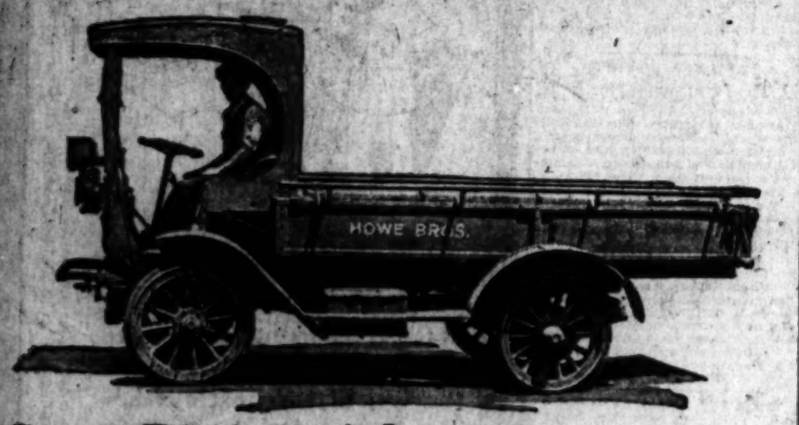

Some Distinct Advantages of the Short Wheelbase

HOWE BROTHERS (operating Autocars since 1913,) say: "Our experience with the Autocar in our service has been satisfactory and we have found it to be all you claimed."

The Autocar threads its way in and out of traffic without undue waste of time in maneuvering.
When it backs up to the curb it is out of the way. It turns competely in a 38-foot circle.
This Autocar short wheelbase handiness is of advantage wherever there are goods to be hauled.
And the Autocar chassis will accommodate every type of body without excessive overhang.

Chassis (1½-2 ton)
$2300 97-inch wheelbase
$2400 120-inch wheelbase

THE AUTOCAR SALES AND SERVICE COMPANY
LOS ANGELES 1201 South Main St. | SACRAMENTO 1622 "K" Street | SAN FRANCISCO 136 Fremont St. | SAN DIEGO 124 East "C" St.
FRESNO 501 Eye Street | STOCKTON 24 N. Commerce St. | OAKLAND 3791 Broadway | SAN JOSE 280 North First St.
Direct Factory Branches of The Autocar Co., Ardmore, Pa. Established 1897

Autocar
Wherever there's a Road

EASE
THE SHOULDERS OF THIS DOUBLE-BREASTED COAT HAVE BEEN EXECUTED TO SET WITH THE EASE SO ADMIRED IN CUSTOM WORK.
REVIEW THIS MODEL IN OUR CLOTHING SECTION AND BECOME FAMILIAR WITH A STYLE IDEA OF GENUINE VALUE.
FASHION PARK CUSTOM TAILORED READY-TO-PUT-ON
FASHION PARK AND KUPPENHEIMER CLOTHES. DUNLAP COATS AND HATS FOUND HERE ONLY
"Desmond's"
SPRING NEAR SIXTH

Follow the ARROW
and you follow the style in COLLARS
Cluett, Peabody & Co., Inc., Troy, N.Y.
Makers of Arrow Shirts and Cluett Underwear

NEW BIBLICAL PROJECT.

Transcription of Scriptural Stories is the Latest Plan.

...scription of historical ...ent in the Bible is the ...of a new picture organization, ...already making studio ar... ...in San Gabriel. Promi... ...men of Pasadena are ...identified with the proj... ...plan as outlined by those ...the corporation is one ...and elaborate and elabor... ...to be undertaken. The ...is to picturize the stories ...Testament, though Chris... ...ideal, and to seek to have ...incorporated on the ...programme of the theatres ...first it will reach a wide ...and carry the influence of ...and teachings to many people ...through the churches. ...form of organization has ...hailed as the best means ...talking about a result which ...is detrimental to any of ...concerned, as has proved ...true in some of the previous ...to picturize the scriptures. ...Bible Films Corporation ...of the organization and ...by the San Gabriel Film ...The latter will in no ...engaged in the distribution ...product, but will simply ...films, owing to the engage... ...in others and all the other ...of production. The entire ...will be supervised by the Bible ...Corporation, which is com... ...of prominent business men, ...have been identified with ...

...chairman of the supervising or... ...Dr. A. L. Hamilton, presi... ...the City Commission in ...position); F. De Witt ...secretary; Charles M. ...president of the National ...Trust Company of Pasa... ...Richard C. Kunzler, ...of the Wright-Kunzler ...house of Dayton, O., sec... ...A. J. Phillips, president of ...Fruit Warehouse Company, ...of the city, director. ...San Gabriel Film Corporation ...following officers: president, ...Sears, a banker and large ...stockholder of the Crucible Steel ...Company; vice-president and gen... ...manager, Fred H. Sears, and ...secretary, C. S. Tay... ...Sears has been ...since the last of the last ...when he first conceived the idea ...forming such a company while ...in New York, in conference with a ...number of men as to the feasibility ...of carrying out the plan. He con... ...that it can only be successful ...if certain influences are ...and the stories are given ...as stories, and without seeking a special interpretation.

"There will always be a clash over pictures which seek to preach a sermon on a certain Biblical episode," said Mr. Sears. "The stories must be treated without prejudice and in the most general manner possible.

"The wide appeal of the 'Miracle Man' as a play was due to the fact that the audience was allowed to draw its own conclusions. Certain people thought the story favored one form of belief and certain others thought that is defended an opposite view. Therefore, our treatment of the Biblical stories will be characterized by the same breadth."

It is hoped to secure the services of Maxwell Ryder, formerly professor of Biblical history at Oxford, and now directing Walter Hampden, as expert on the historical data.

The Bible Films Corporation is to have a representative at the studio of the San Gabriel corporation in the person of Dr. Allan Moore, a rector of the Church of England, who spent seventeen years as a missionary in the Atlas Mountains.

Mr. Sears states that the best talent obtainable is to be secured for the various productions, omitting of course, stars who are known more as personalities than as actors. "If, however, a certain character actor of prominence suits a particular role we will endeavor to secure him," he said.

The company has taken over the old Masonic Home at San Gabriel, and this is to be used as the studio.

POWER MACHINE SCHOOL.

A part time school for the benefit of those who desire to learn the operation of power machinery will be established by the Board of Education within a short time. Supt. Dorsey has been instructed to locate a suitable site for the school.

WILL OPEN PARIS STUDIO.

Announcement of the fact that the Fox Company will open a studio in Paris, employing French artists exclusively, was made yesterday in New York.

Whooping Cough.

In this disease it is important that the cough be kept loose and expectoration easy. This is best accomplished by giving Chamberlain's Cough Remedy. That preparation also tends to liquify the tough mucus, making it easier to expectorate and renders the fits of coughing less frequent and less severe. It has been used in many epidemics of this disease with the best results. It contains no codeine or other narcotic.—[Advertisement.

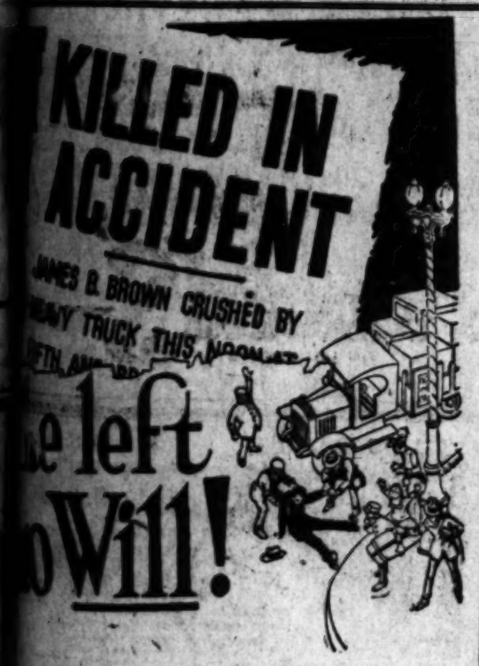

Due to the congestion in cities, the multiplicity of motor vehicles and the general complicated character of our intensive civilization, death by accident is becoming more frequent.

Thousands who die thus unexpectedly have no Wills. In many instances, the neglect of this duty results in injustice and hardship to the family left behind.

See your lawyer and make your Will now. Have this company appointed Executor and Trustee and your estate will then be in skilled and responsible hands.

A conference with our Trust Officers will involve neither cost nor obligation.

TITLE INSURANCE and TRUST COMPANY
TITLE INSURANCE BUILDING
FIFTH AND SPRING STS.
THE OLDEST TRUST COMPANY IN THE SOUTHWEST
PAID-IN CAPITAL AND SURPLUS $2,900,000.00

TO CURE PILES, FISTULA AND Rectal Diseases Without an Operation

For many years we have been curing diseases of the rectum and colon by painless methods, during that time our experience has enabled us to develop a method that is superior to others.

Below are some of the persons who have been restored to a normal condition and would not go back to the old life for any consideration:

.....Roseburg, Oregon
.....Berkley Hotel, Long Beach, Cal.
.....673 Main St., Riverside, Cal.
.....120 E. 29th St., Los Angeles, Cal.
.....Pomona, Cal.
.....787 W. 12th St., Los Angeles, Cal.

SEND FOR OUR FREE BOOKLET

Drs. C. H. White and C. C. Wainwright
Rectal Specialists
532-534 Wesley Roberts Bldg.

MUSICAL.

OPERATIC SINGER.

STRACCIARI IN PROGRAMME AT TRINITY.

By Jeanne Redman.

Riccardo Stracciari, Italian operatic baritone, sang in recital last evening at Trinity Auditorium. He was assisted at the piano by Francesco Longo, who accompanied the singer and played two soli.

Stracciari was introduced to this country through the Chicago Opera Company engagement, when he sang with Galli-Curci, but he has for many years been a favorite of his own Italy. His manner of singing is that which is most popular with operagoers in the Latin country, and many honors have been bestowed upon this singer from Bologna.

Stracciari's voice is eminently fitted for opera, more so than for recital. He is in every sense of the word an operatic singer. He has the emotional style, and the fervid display of feeling which would endear him to theater audiences.

His programme last evening was made up almost entirely of Italian songs which have at some time of their career, been immensely popular. For example, "La Paloma," Tosti's "April," "The Sunshine of Your Smile" and "Charming Eyes So Wary." Two Neapolitan songs were admirably suited to the singer's fervent and ardent style, as was "Paloma."

The operatic Arias, which Stracciari sang, were the ever-popular "Pagliacci" Prologue and the "Largo al Factotum," from the "Barber of Seville." The singer was much applauded by a large audience.

Francesco Longo played a Sibelius "Romance" and the Liszt transcription of Verdi's Rigoletto arias.

EARLE WILLIAMS IN "CAPT. SWIFT."

In the dim, far-off days of the mid-Victorian era—the spacious time of loose sleeves and long skirts, and straitlaced morality—the citizens had no jazz, but they had the melodrama. They had it so hard, in fact, that the best playwrights of the day took to writing it. Those same playmakers were serious about the business, too, with the result that they turned their plays into neat and compact works of art.

We, the twentieth century fans of the films, are the gainers by their industry. Scenario writers have discovered the ingenuity in the plots, the rich color of the blood that is shed so profusely, the effectiveness of the clear-cut characters, the dramatic force of the situations. The barriers of stage sets being swept away by photography, the people of the play may be transported to any given sylvan scene you like, and thus the melodrama has also become a picture—indeed, a galleryt of pictures—whose beauty is only limited by the artistic capacity of the cameraman.

"Capt. Swift" is such a melodrama. It had a tremendous vogue in its day, and deservedly so, for it tells a most interesting story in an interesting way. In pictures it is quite as fascinating as it was in the play, and it is very well done at the Palace this week, with Earle Williams in the leading role, that of an Australian bushranger who escaped to England and passes himself off as some one else. Williams is well supported.

FUNERAL TOMORROW FOR ROBERT ALLEN.

NERVOUS BREAKDOWN FATAL TO FORMER CITY OFFICIAL AND REALTY EXPERT.

Funeral services for Robert M. Allen, clubman, former city official and business man, will be held at 2 p.m. tomorrow in the chapel of the George Fitch undertaking parlors. Rev. Baker P. Lee will officiate. Interment will be in Rosedale Cemetery.

Mr. Allen died at the Clara Barton Hospital at 3 a.m. yesterday following a nervous breakdown and kidney complications. Mrs. Allen was in Chicago when notified of her husband's critical illness, but she reached Los Angeles before his death. Besides his widow, Mr. Allen is survived by a daughter by a former marriage, Miss Ann Allen, 18 years old, and his father, W. H. Allen, senior member of the W. H. Allen company.

Mr. Allen lived at 2126 Bonsallo street. He was a police commissioner during Mayor Rose's administration, and was candidate for Mayor against Charles E. Sebastian and George J. Whiffen four years ago. He managed Mayor Snyder's second campaign for office.

As a member of the firm of W. H. Allen & Co., he was known throughout the State as an authority on real estate appraisals, having been called into many conferences by the Wrigley interests, several railways and also by the State. He was born in Indianapolis, Ind., in 1857, and came to Los Angeles at an early age. His marriage to Miss Harian Struance a year and a half ago was one of the brilliant society events of the season.

Pallbearers at the funeral tomorrow will be Dr. Ralph Williams, Marshall Wotkyns, Walter Tyler, Judge Lewis Works, Charles Baxter, Philip Krubel and Robert W. Allen.

LAWYERS ARE WINNERS.

Department One, First District Court of Appeals, yesterday affirmed a judgment in favor of Elmer I. Moody and C. M. Simpson in the action brought by Ida N. Ricker Wilmot, to recover $2000 declared to be due by reason of the asserted fraudulent disposal of the assets of Samuel M. Ricker, deceased father of the plaintiff, of whose estate she was executrix. The defendants were attorneys employed by Mrs. Wilmot to advise and assist her in the probate of the will of the deceased and the administration of his estate.

BABY SEVERELY BURNED.

David Good, 11 months of age, son of Mrs. Edna Good of 3052 Folsom street, was severely burned late yesterday afternoon while playing near a lighted gas stove in his home. The baby, according to Mrs. Good, thrust a piece of paper into the flame and then set fire to his clothing. He was treated for burns on the face and arms at the Receiving Hospital.

His Stomach Trouble Over.

John R. Barker, Battle Creek, Mich., writes: "I was troubled with heartburn, indigestion and liver complaint until I began using Chamberlain's Tablets, then my trouble was over." If you are troubled with indigestion or constipation give them a trial. They will do you good.—[Advertisement.

TRADE SHIP TO BEAR SAMPLES OVERSEAS.

PLAN PROPOSED HERE A YEAR AGO TAKEN UP IN SOUTH AND BRITISH ISLES.

Plans suggested by Secretary Wiggins of the Chamber of Commerce more than a year ago, to carry samples of Los Angeles products to foreign ports in a specially chartered trade ship, has been taken up by the Midwest-Gulf-South Atlantic Foreign Trade and Transportation Committee, representing commercial organizations of the principal Middle West and Southern States. The idea has received enthusiastic support from this membership, according to advices received here yesterday.

A year ago the idea of trade tours was proposed by the Los Angeles Chamber, but owing to the scarcity of ships at that time action temporarily was halted.

It appears from the word received yesterday from the East that English merchants have a similar plan under way, which is proposed by the British government. It contemplates an itinerary comprising South Africa, Australia, New Zealand and Canada; the duration of the tour will be about eighteen months. If the initial project is successful, it is the plan of the English merchants to send out trade ships to all parts of the world. Los Angeles will be invited to join Middle West interests in furthering the movement for a trade ship. It is understood that railways of the South and West favor the project and that it will receive considerable backing.

STOKES ASKS PROBATION

Decision Expected by Last of Month in Sensational Case.

Formal application for probation for Capt. Charles L. Stokes, who on Monday pleaded guilty to a charge of manslaughter for the slaying of Dr. Ernest E. Roberts in order to save his wife, Mrs. Josephine Stokes, and two small daughters the embarrassment of testifying in court, was made yesterday in Judge Craig's court.

The application was filed by Le Compte Davis, defense counsel, with Capt. A. C. Dodds, probation officer. Capt. Dodds will investigate the case and endeavor to report on the question of probation by April 29, though it was thought yesterday the report would not be ready by that time.

DAMAGE SUIT FILED.

Alleging malicious prosecution, Louis C. Simmel asks $2500 damages in a suit filed yesterday against I. D. Brett and others. It is asserted that in a suit for alleged debt brought by the defendants they injured the plaintiff's credit by overstating the amount due.

INTERCHURCH DRIVE.

Luncheon, Rallies and Mass Meeting Pave Way for Big Campaign.

Big business and the church met yesterday at noon at the Broadway Department Store, when the Interchurch World Movement gave its business men's luncheon as one of the opening guns in its campaign to raise $336,000,000 from April 25 to May 2.

Dr. H. F. LaBarume, M. L. Godfrey, Dr. J. C. Pinkerton (director for the city of Los Angeles,) Dr. Bruce R. Corbin and J. T. McBean gave addresses.

After the luncheon the women of the church associations of the city and near-by towns gathered at the First Congregational Church and heard Mrs. Paul Raymond, field secretary for the movement, and Dr. Bruce Corbin.

Last night the various representatives of the local denominations gathered at a mass meeting at the First Congregational Church.

By Friday night, following a series of denominational rallies, every church in the city that is allied to the Interchurch Movement will be in readiness to enter a whirlwind campaign. All-day meetings are scheduled for the churches with union rallies for Sunday night, and by midnight Sunday it is expected that the church membership of every church will be completely pledged for its quota. The week of the drive is to be devoted to soliciting a quota of $350,000 among men and women who are not affiliated with any church.

NEW LAW TO AFFECT SIGHT-SEEING BUSSES.

Mayor Snyder yesterday held a conference with Police Captain McDowell, Chief Engineer Osborne of the Public Utilities Board, Assistant City Attorney Jess Stephens and Efficiency Director J. S. McQuiston, following which the Mayor announced that he will give his approval to an ordinance soon to be presented to the Council transferring the regulation of taxicabs and sight-seeing motor busses from the police department to the Board of Public Utilities.

HOOVER CLUB FORMED AT GLENDALE HOME.

A Hoover-for-President club was formed in Glendale last night at a well-attended meeting at the home of Mrs. Ella Richardson. Daniel Campbell was elected chairman, J. C. Sherer, secretary; L. T. Rowley, assistant secretary; G. H. Bentley, treasurer; Mrs. A. H. Montgomery, publicity chairman, and the following were chosen vice-presidents: Mrs. Richardson, Mrs. Kemper Campbell, W. B. Root and Dr. Burse.

S.P.C.A. IN NEW FIGHT.

Trouble this Time to Over License for Dog Kennels.

A reply to action taken by the Humane Animal Commission in attempting to force the Society for the Prevention of Cruelty to Animals to take out a city license for the dog kennels in the Arroyo Seco district came from officers of the latter organization yesterday.

Mrs. E. M. Waddell, secretary of the Humane Animal Commission, was criticised by the S.P.C.A. for a reported threat that she would swear to a warrant for the arrest of Robert A. Anderson, vice-president of the S.P.C.A., on the charge that refusal to take out the license was a violation of a city ordinance.

Mr. Anderson says that Mayor Snyder has assured him that his organization would not be made subject of any annoyance, pending the settlement of the case.

The City Council was recently petitioned by the S.P.C.A. to amend the ordinance requiring a license fee for dog kennels, so as to exempt those of the society. Mrs. Anita M. Baldwin, president of the S.P.C.A., said that the issue was being fought as a matter of principle.

Plate Closed in 6 to 14 Days.

Broken, ruined molars, 3 years overdue, 6 to 8 new fillings, 2 crowns, 2 bridges, 1 plate, gums, pyorrhea, ...ache, ...ing, ...ing, ...ing

Theaters—Amusements—Entertainments

MASON OPERA HOUSE— THIS WEEK ONLY MATINEE TODAY

America's Greatest Laughing Show—A National Necessity

RAYMOND HITCHCOCK

In His Famous Musical Revue, Third of Series and All New

HITCHY KOO—1919 CHORUS OF FORTY UNDER TWENTY

Nights 50c to $3. Mat. Today, 50c to $1. Sat. Mat., 50c to $2.50.

Guy Bates Post's Advance Sale Opens Tomorrow April 22nd—

A Word of Warning

A Word of Thanks

THE IMPORTANCE OF THE COMING TO THIS CITY OF THE GREAT AMERICAN ACTOR—GUY BATES POST—WITH HIS ORIGINAL CAST AND TRIPLE CAR PRODUCTION—has made itself the most universally and keenly felt theatrical event in the history of amusements in Southern California.

THE MAIL ORDERS already in hand indicate the largest assemblage of amusement lovers ever collected to witness a dramatic performance in Los Angeles.

GOOD SEATS ARE STILL TO BE HAD—AT ANY OF THE VARIOUS PRICES—BUT THE NUMBER IS LIMITED, and I earnestly suggest to those who have not already secured their seats, send in your mail orders at once or BE ON HAND EARLY WHEN THE BOX OFFICE OPENS THURSDAY AND MAKE YOUR SELECTIONS.

SELDOM IF EVER HAVE THE AMUSEMENT LOVERS OF CALIFORNIA had an opportunity to witness a performance of the high quality of excellence that is being brought to us by Mr. Post—SELDOM DOES ANY SECTION OF THE UNITED STATES enjoy the privilege of witnessing the exact company—complete production—triple car equipment—that has toured and triumphed in two Continents.

THE RECEPTION ACCORDED THIS GIFTED AMERICAN ACTOR IN EVERY CITY visited has really been an epoch-making event, and I desire to personally thank and congratulate the lovers of "the best" in this city and vicinity, who have so readily responded—for their show of appreciation—I am proud to say all indications point to a reception being accorded this great American Actor in our city that will be second to none in any of the cities he has visited.

IMPORTANT—Mr. Post makes it an unbreakable rule that no one be seated during the prologue, that those already seated may fully enjoy the unusual beauty of the scene. The curtain at the matinee performances will be raised promptly at 2:30 and at night performances at 8:15 p.m. Conveyances may be ordered at 5 and 11 p.m.

Respectfully,

W. T. WYATT,

Manager The Mason Opera House.

Prices, Evenings: Entire First Floor, $3.00; Balcony, $2.50, $2.00, $1.50; Gallery, 75c, 50c; Matinee Prices will be: First Floor, $2.50; Balcony, $2.00, $1.50; Gallery, 75c, 50c. Phone orders will not be accepted and no seats will be laid aside.

CLUNE'S AUDITORIUM— FIFTH AND OLIVE STS. Phones: 14698, Pico 960.

NEXT FRIDAY AT 3:15 P.M.

Los Angeles Symphony Orchestra

Lawrence Strauss

BRILLIANT AMERICAN TENOR—SOLOIST

"POP" CONCERT, NEXT SUNDAY, 2:30 P.M.

LEONARD DE LORENZO

FLUTE—SOLOIST

Symphony Prices — 50c, 75c, $1.00, $1.50, $2.00. "Pop" Concert Prices — 25c, 50c, 75c, $1.00.

MAJESTIC THEATER—Popular Matinee Today 2:15

SECOND BIG WEEK

THE WILKES STOCK COMPANY IN

"A LITTLE JOURNEY"

RACHEL CROTHERS' NEW YORK COMEDY SUCCESS

FIRST TIME IN LOS ANGELES

WITH

EVELYN VARDEN and EDWARD EVERETT HORTON

POPULAR MATINEES, 25c AND 50c. EVENINGS, 25c TO $1.00.

NEXT ATTRACTION—"LILAC TIME," A New York Hit

PANTAGES—VAUDEVILLE

MATINEE TODAY AT 2:30

TONIGHT AT 7:00 AND 9:00

"MEET ME AT PANTAGES"

GREAT SHOW HEADED BY WORLD'S GREATEST ILLUSIONIST, THE GREAT LEON, including the mat comedian, NIEL McKINLEY; Beautiful dancers and singers, THE LORIMER GIRLS; a quartette of distinction, THE FOUR OF US; a bunch of laughs by ALLEN LINDSAY & CO.; aerial marvels, TOM AND VERA PATTO; Pathe News Weekly, a new "Bush" Pollard comedy, etc.

EGAN LITTLE THEATER— PICO & FIGUEROA PHONE 60371

IBSEN'S "WHEN WE DEAD AWAKEN," with REGINALD POEL and OLGA GRAY.

Tonight, Thursday and Saturday at 8:15. Saturday Matinee, 2:15—$1.00 and $1.50.

VICTORY—Broadway at Ninth

MARY MacLAREN in "THE ROAD TO DIVORCE"

Allee Howell in "His WOODEN LEG-ACY", other features.

REVIEWS.

SOCIAL LIFE SATIRE.

"SUCCESSFUD CADAMITY" IS SMART AMERICAN COMEDY.

By Edwin Schallert.

That there are some houses amid the highlands of fashion where a man has to go through bankruptcy so that his family will stay home for dinner, is the thesis, ingeniously set forth in "A Successful Calamity," by Clare Kummer, which the Hollywood Community Theater is offering as its final production this season. Incidentally the attraction violates a customary precedent of giving one-act pieces at the playhouse, for the two acts and four scenes of "The Successful Calamity" extend through the evening.

The people of the play are the type that you will meet on the golf course or at the society tea, and in the marts of higher finance, and the things they do in the course of Miss Kummer's comedy satire cleverly illumine the paradoxical phases of domestic life in the higher social domain. The plot of the play concerns being ruined. Shocking! Oh, yes, we admit it sounds that, but then it's not exactly what you think. Nobody is vamped, that is, openly, and although there is a home-wrecker, he isn't as successful as the calamity which is engineered by the husband.

Miss Kummer's composition is a very different and very fascinating type of the stage piece that bears a certain resemblance to Shaw and Wilde, and also to those light frothy ebullitions of the Hattons, like "Upstairs and Down." There is a much more serious undercurrent of thought in "A Successful Calamity" than in the lighter frivolities and sentiment of the Hatton play mentioned.

Amusing actions and reactions grow out of every situation from the time the bright thought hits the millionaire husband about deceiving his family, until the child wife returns from her supposed escapade with the artist.

The role of the millionaire requires the most careful delineation, because of the fact that it requires play-acting during the portrayal. Although one feels that Winter Hall assumes rather a Hamletian style for the opening scene, the sum total of his characterization is better than the individual merit of the separate variations. Betty Linley has achieved something that is very real in the child wife. Whatever the modus operandi of her interpretations—for it may be herself that she is playing—the result is beautifully in the part.

Neeley Dickson's production is unusually well cast. Clark Marshall has some moments of dry comedy that scintillate. J. Jiquel-Lance is perfectly domiciled in the very undomestic role of the French painter. Joyce Percey does a very sincere bit as the daughter. Charles Geggus, Phil Gastrock in a fine pathetic scene, and the other players are exceptionally well suited to their parts.

ZOELLNERS RESUME CONCERT SERIES.

Despite the fineness of their musicianship, and the success which they have had on their eastern tour, the Zoellner Quartette seem still to lack the appreciation they deserve from the local public. Their concert last night at the Ebell, the sixth of the series of ten, which they have just resumed, was given before an audience of but slightly larger-than-usual size.

In interpretation of their selections, these gifted and energetic musicians if anything exceeded their previous efforts. Their programme, while short, was one that demanded very decided contrasts in the delineation of diversified moods. A rather broad gap exists between a sonata-form work by Mozart and a Serenade by that semi-reactionary, Dohnanyi, but the musicians gave their Mozart with a crystalline sparkle, and their Dohnanyi with a romantic feeling that particularly augmented the charm of the slower movements like the Tema con variazioni. Themes with variations always tax one's patience, but Dohnanyi's is not tedious.

The Borodine Quartette, which closed the concert, is an engaging production of the modern Russian school, vigorous in the three rapid movements, and holding a spell of enchantment in the Nocturne.

There were moments during the concert where the ensemble of the players did not have the wonted smoothness of blending, but this did not diminish the generally heightened distinction of their interpretations.

Pasadenans in Comedy.

"In Walked Jimmy," the Los Angeles-made comedy success by Mrs. Renie H. Jaffa, will be revived at the Pasadena Community Playhouse Monday night.

While "In Walked Jimmy" has been done in a score of different cities since its original performance by the Morosco stock company, six years ago, Managing Director Gilmor Brown plans to give it in an entirely new effect. Principles of the new stagecraft will be applied.

Samuel S. Hinds, Mrs. L. L. Krebs, Eloise Sterling, J. B. McKee and other well-known Pasadenans will be seen in the play.

Rogers Picture.

Humanness of a very delightful sort characterizes the acting of Will Rogers in "The Strange Boarder," which is being continued locally at Miller's Theater this week. The plot of the play is especially dramatic and gripping, and the cast which supports Mr. Rogers is capital. Particularly interesting is the appearance of four-year-old Jimmy Rogers.

Among the other features is the second "Edgar" story," from the clever pen of Booth Tarkington. It shows a kids' performance of "Hamlet," given in father's barn, with costumes purloined from the wardrobe containing mamma's Sunday-go-to-meeting dresses.

Will Return to Stage.

Mrs. Guy Bates Post, who, since the appearance of her husband last fall in "The Masquerader" at Hoyt's Theater in Long Beach, has been residing in Pasadena, is to rejoin Mr. Post on the stage upon his arrival here next week. Mrs. Post is known on the stage as Adele Ritchie. She will play the leading feminine role in "The Masquerader."

Took a Severe Cold.

"Our 5-year-old son Paul took a severe cold last winter that settled on his lungs and he had terrible coughing spells. We were getting worried about him as the medicine we gave him did not help him in the least. A neighbor spoke so highly of Chamberlain's Cough Remedy that I got a bottle of it, and the first dose benefited him so much that I continued giving it to him until he was cured," writes Mrs. Frank Crocker, Pana, Ill.—[Advertisement.

Adele Ritchie,

Who plays the leading feminine role in "The Masquerader," starring Guy Bates Post, which comes to the Mason next week.

FLASHES.

FILMLAND WEDDINGS.

EROS IS BUSY THESE BRIGHT SPRING DAYS.

By Grace Kingsley.

With the coming of lovely spring, the love god is busier than ever. Wherefore I have a double Cupid bulletin as today's budget. Both weddings occurred within the past few days, and both are the result of tried and true friendships.

Josephine Hill, Metro lead, was married Saturday to Jack Perrin, serial star of Universal. The two have been acquainted ever since they both played roles together in a Metro picture several months ago. The marriage took place in this city. Mr. and Mrs. Perrin are to build a house in Hollywood and set up housekeeping, but Miss Hill will not give up her screen work.

The other wedding was that of Hope Loring, head of the western and serial departments of Universal, to Louis Lighton, son of the author of the famous "Billy Fortune" stories, and himself a magazine writer. The pair were married Monday afternoon by Rev. Myers, and went to Pomona for dinner, both being too busy, they say, for a longer honeymoon. Their romance began while Miss Loring was looking about for somebody to help her write a screen story for Zasu Pitts. She met Mr. Lighton at a party, began discussing story writing in general, and finally hit on an idea for the story which Miss Loring wanted to do for Miss Pitts. Together they wrote it, and when the story was finished it ended in two "clinches" instead of one. Mr. and Mrs. Lighton have taken a house in Hollywood, and expect to go on a real honeymoon trip this summer.

Carmel to Return Soon.

Carmel Myers, Universal star, who, following a dash into musical comedy in New York, has returned to the screen, is expected in this city within a fortnight, according to the statement of President Carl Laemmle yesterday. Miss Myers has signed a five-year contract with Universal, and will begin work on her first picture about the middle of May.

Gloria Swanson Retires.

Gloria Swanson, Lasky star, has retired from the screen for a year. In private life Miss Swanson is Mrs. Herbert Sanborn, and it is understood that she is retiring to await a family event which is expected to occur in September.

Bessie Love Resumes.

Having spent a pleasant vacation of a week, Bessie Love will start on a new picture next Monday. Ida May Park and Joseph De Grasse, who directed Miss Love's last picture, have proven to be such a nice official papa and mamma to Bessie that they will continue in that capacity.

Hal Cooley, popular leading man, and father of a husky six-months-old son, tells this one:

"I met a friend the other day whom I had not seen for many years. He rushed up, grasped my hand and said: 'You don't look a day older than you did five years ago. What are you, the eternal juvenile man?'

"'No,' I answered, 'I'm the paternal leading man,' and then I told him about my son."

That Clever Standing Family.

Cleverness in a family will tell. Now it's Joanna Standing, daughter of Herbert and sister of Wyndham, who is to be starred. She will appear in a series of eccentric comedies, if present negotiations are as successful as expected.

Miss Standing has played in a number of pictures, and has shown herself possessed of the family talent.

Kathleen Kirkham's Company.

And speaking about stars, that lovely young woman, Kathleen Kirkham, who has been doing some plain and fancy vamping for Metro, is about to stage a professional reformation, and become a good little heroine. In other words, Miss Kirkham, it is reported, is shortly to have her own company and assume star roles.

Teddy Sampson Denies.

Pshaw! What's in a name, anyhow? Take that of Sampson for instance, says Teddy Sampson, regarding that story concerning her hitting a Mexican policeman in the eye, down at Tia Juana, last Saturday night: "It's not true. I never heard of such a thing! I'm telling you the gospel truth!"

So now Pat Doyle isn't feeling so sure that he'll be able to sign Miss Sampson up for ladies' night at Vernon after all.

Tourneur's Clever Device.

Maurice Tourneur has a penchant for the sea. In "The White Heather" and "The Life Line," he demonstrated his unusual ability to produce thrilling scenes of the ocean in its varying moods on the screen, but in "Caleb West, Master Diver," which he started filming last week, he will carry his players to the bottom of the ocean to film much of the stirring action of the story. The scenes will be made at Catalina.

Elaborate preparations are being made at the present time to sink a large plate-glass inclosure, which will contain the camera men, and from which Mr. Tourneur will direct the action of the undersea scenes. The actors will be clad in diver's suits, and will receive their instructions by telephone communications. Inside of the helmets a receiver will be adjusted with rubber covered wires running to the glass inclosure where Mr. Tourneur will issue his instructions through a regulation telephone transmitter. This is an entirely new way of photographing undersea effects, and Mr. Tourneur experimented for a long time before finally deciding on the one described.

Vidor's Cast.

The just-completed cast for King Vidor's forthcoming production, "The Jack-knife Man," adapted from Ellis Parker Butler's novel, includes many prominent screen players, among them Florence Vidor, Charles Arling, Fred Turner, Willis Marks, Harry Todd, James Corrigan, Lillian Leighton, Bobby Kelso and Claire McDowell.

Rosemary Won't Wed, Says.

After all Rosemary Theby isn't going to get married. She says that diamond ring she wears on her engagement finger was given her by her grandfather. Obviously there's nothing serious, therefore, about the ring. Miss Theby naturally not being in the class with the young man of tradition who conceived a passion for his grandmother.

Sessue Hayakawa to Diet.

Sessue Hayakawa is planning a week's sojourn at a milk farm to recoup lost weight. On the completion of his final Haworth picture, "The Spell of Ra," he will make the trip with his Greek physical instructor, and expects to rest and diet before proceeding to New York.

When Your Eyes Need Care

Try Murine Eye Remedy. At your druggist's, the 25c bottle. For Book of the Eye free write Murine Eye Remedy Company, Chicago.

Theaters—Amusements—Entertainments

CALIFORNIA THEATER— Main at 8th

IT'S A GOLDWYN PICTURE

California THEATRE

Samuel Goldwyn and Rex Beach present

"OUT OF THE STORM"

BY

GERTRUDE ATHERTON

California's Most Famous Authoress.

A tense drama of love—and hate—from her famous story, "The Tower of Ivory."

Attend our matinees. The 2-hour parking zone is but a block from the theater.

LARRY SEMON in "THE FLY-COP"

Next Week "The Silver Horde" By Rex Beach

MILLER'S— Main Near 9th

TWO OF THE BEST PICTURES OF THE YEAR

WILL ROGERS IN "THE STRANGE BOARDER"

His New Goldwyn Play of Thrills and Smiles

AND

EDGAR'S HAMLET BY BOOTH TARKINGTON

ANOTHER WONDERFUL "KID" COMEDY

SUPERBA— 518 S. Bdwy. NOW 10 A. M. to 11 P. M. Daily

CARL LAEMMLE PRESENTS

PRISCILLA DEAN IN THE

$500,000 Universal-Jewel Production.

Directed by Tod Browning, Story by H. H. Van Loan.

"The Virgin of Stamboul"

Nobody can resist the appeal of a picture like this. Priscilla, it's the dainties romance of all, the Virgin Queen of Stamboul, her lover, the dashing American Captain of the famous Black Horse Troop—the fighting in the streets of Stamboulia the dagger in the Sheik's harem—this land of mystery and romance. The enormous crowd scenes that you see in portraying the plotting of the plotters will be remembered by the many fans of Priscilla who saw the great picture.

TRINITY AUDITORIUM—Grand Ave. at 9th. Phone Pico 3454. L. E. BEHYMER, Manager.

Philharmonic Orchestra

W. A. Clark, Jr., Founder

Friday Eve., April 23

Soloist

Leo Ornstein

Composer-Pianist.

Walter Henry Rothwell, Conductor

Popular Prices, 50c, 75c, $1, $1.50.

MOROSCO THEATER— MATINEE TOMORROW

OLIVER MOROSCO PRESENTS

"POLLY WITH A PAST"

WITH ELEANOR WOODRUFF AND LOUIS CALHERN.

NEXT ATTRACTION:

"THE NAUGHTY WIFE"

MATINEES, 10c TO 50c. EVENINGS, 10c TO 75c.

ORPHEUM— The Best in Vaudeville

WILLIAM ROCK With 1-2-3-4-5 Girls and Two More

BASIL LYNN & HOWLAND A Racey Conversation

BOSTOCK'S RIDING SCHOOL "How Riders Are Made"

BEN K. BENNY Few Minutes

MAHONEY & AUBURN Novel Specialty

Orpheum Orchestra

PHIL BAKER Bad Boy of Good Family

Hearst News—Topics of the Day

CHAS. O'DONNELL & ETHEL BLAIR "The Piano Tuner"

ALEXANDER KIDS Cute and Cunning

Every Day at 2—15c to 75c. Every Night at 8—15c to $1.25. Phones: 10477; Main 977.

WASHINGTON PARK— BASEBALL TODAY

Vernon vs. Sacramento

GAME CALLED at 2:30 P. M.

GARRICK—Broadway at 8th

Clara Kimball Young in "THE FORBIDDEN WOMAN"

Theaters—Amusements—Entertainments

GRAUMAN'S RIALTO— Broadway near 8th

GRAUMAN'S RIALTO

WONDROUS

CLARA KIMBALL YOUNG

In Harry Garson's Sublime Love Epic

"For the Soul of Rafael"

FROM THE BOOK BY MARAH-ELLIS RYAN

A MASTODONIC ROMANTIC DRAMA EMBRACING ALL THE MIND CAN CONCEIVE, SUGGEST OR IMAGINE

GRAUMAN'S MILLION DOLLAR THEATER Broadway at Third

NEXT WEEK—CHARLIE CHAPLIN

NOW PLAYING, C. L. Chester's Great Comedy, "FOUR TIMES FOILED," and

WALLACE REID in "The Dancin' Fool"

A PARAMOUNT-ARTCRAFT HUMOROUS MASTERPIECE

GRAUMAN'S SYMPHONY ORCHESTRA—ARTHUR KA... JESSE CRAWFORD AT THE ORGAN

KINEMA THEATER— Gra...

Kinema

Oh, Please Come to the ... or early in the evening if you ...

BUT FOUR DAYS MORE!

MACK SENNETT

5 PART COMEDY SUPER-SPECIAL

"DOWN ON THE FA..."

CHARLIE MURRAY IN PERSON THIS EVENI...

TEDDY, the Great Dane, and BABY JOHN HENRY, JR., ... reception in the Kinema lobbies to meet the kiddies ... the matinees.

10 WONDERFUL FEATURES

KINEMA ORCHESTRA NICOLA DONATELLI CONDUCTOR

TALLY'S BROADWAY— 833 S. ...

TALLY'S BROADWAY 833 S. BDWY.

THE SCREEN'S JOY ...

CONSTANCE TALM...

"IN SEARCH OF A ..."

The most sparkling and naughtiest-nice comedy of ...

NEWS AND EDUCATIONAL FEATURE

OVERTURE, "FAUST" (Gounod) By Greater Orchestra and Organ.

CLUNE'S AUDITORIUM— Theater ...

THAT MARVELOUS PHOTOPLAY

"CONFESSION"

RETAINED THIS WEEK ONLY

The American Commission for Devasted F...

They will share on every dollar of receipts.

Shows 1... S. T. ... No ...

COMING—NEXT MONDAY—ONE WEEK ONLY! GRAND ... THE WORLD'S GREATEST MINSTREL GUS HILL'S $50 M... stupendous aggregation of Famous Minstrel Stars ever ... Burnt Cork, including THE GREAT GEO. WILSON, Jimmy ... Markwell Bros., Tuncite, Ruby Willing and fifty more. ... Matinees Wednesday and Saturday. Prices, 50c to $1.50.

CLUNE'S BROADWAY 528 South Broadway

OLIVE THOMA... IN OUT YONDER

—ROMANCE ON A ROCKY ... TOPICAL NEWS—COMEDY—SURPRISE ... 11:00—12:30—2:15—4:00—5:45—...

GORE'S BURBANK 6th & Main

ED ARMSTRONG'S BABY ... IN "THE ISLE OF JOY"

MISSION PLAY By John Steven McGroarty, with ... and Mrs. Tyrone Power, at Old ... Now open, with matinee, 2:15, and evening, 8:15. Play every ... Monday) including Sunday, 2:15. Evenings, Wednesday and ... Office, Main Floor, Pac. Electric Bldg. Tel. 12026 and 10458. ... Office, Alhambra 198. All seats reserved. Well heated. ... Take Pacific Electric car, Pacific Electric Building, 6th and ...

HIPPODROME— Main St. at 9th ...

NOW SHOWING SYLVIA BREAMER and ROBERT ... IN "DAWN," AND VAUDEVILLE.

SYMPHONY— Bdwy. Bet. 5th and 7th ...

WILLIAM FARNUM

In a stirring romantic story directed by J. Gordon Edwards, ...

FOX NEWS. MUTT AND JEFF COMEDY.

ALHAMBRA THEATER— 731 So. Hill

LOUISE GLAUM in SE...

THEATER DE LUXE Alvarado, ... OPPOSITE ...

TAYLOR HOLMES in "NOTHING BUT THE ..."

MATINEE DAILY—STARTING 1:30.

PALACE— 7th Street at Broadway

EARL WILLIA... in "CAPTAIN S...

MUCH ADO OVER MYSTERY WOMAN

Unknown's Visits to Jailed Youth Breed Excitement.

Trouble Breaks Over Cline's Long-Period Pass.

Case Comes Less as New Caller Sees Forger.

...ago and not a little mystery developed yesterday at the County ... when strenuous efforts were ... by interested persons to know ... identity of a woman who recently ... received a 120-day pass in order ... visit E. Rand Becker, son of F. ... Becker of San Francisco, the ... latter being president of the Pacific ... branch of Lloyd's, the London ... insurance concern. The younger ... Becker is serving three one-year ... sentences in the County Jail for ... issuing fictitious checks.

The excitement started when the ... was taken up at the jail and ... given back to the woman, who ... immediately used it to visit the ... young man.

At the time of Becker's arrest ... Lillian Beatty of Hollywood ... paid a visit to the institution and ... when the two announced that they ... were engaged. Recently, however, ... it was stated by jail guards, Miss ... Beatty has ceased to call so frequently. Then the new woman appeared and yesterday, though she refused to give her name, asserted ... that she is merely trying to "do the ... young man some good." Her name ... is well guarded by the Sheriff, ... who says that he caused the pass to be issued. The woman, who is ... partially deaf and learns what one ... is saying mostly by lip-reading, objected to having a wire screen between herself and Becker. She ... stated that she has no other interest in him than to do him some ... good. The 120-day pass admits her to the jail on any day, and it is ... said the Sheriff has been assured ... in doing what she claims, to ... help the young man to see things ... as he should." She retained the ... pass in spite of a protest at the ...

musements—Entertainments.
RIALTO— Broadway Near Eighth
ALTO
Broadway near 8th
WONDROUS
ARA KIMBALL
UNG
Harry Garson's Sublime Love Epic
the Soul of
Rafael"
FROM THE BOOK
BY MARAH ELLIS RYAN
ODONIC ROMANTIC DRAMA
RACING ALL THE MIND
N CONCEIVE, SUGGEST
OR IMAGINE
T WEEK—CHARLIE CHAPLIN
AYING, C. L. Chester's Great
"FOUR TIMES FOILED," and
LLACE REID
e Dancin' Fool"
T-ARTCRAFT HUMOROUS MASTERPIECE
TER— Grand
eMA
Oh, Please Come to the Matinee or early in the evening if you want a seat
BUT FOUR DAYS MORE!
SENNETT'S
OMEDY SUPER-SPECIAL—
ON THE FARM
URRAY IN PERSON THIS EVENING
ONDERFUL FEATURES
EMA ORCHESTRA
DWAY— 833 S. Broadway
LY'S
THE SCREEN'S JOY GIRL
CONSTANCE TALMADGE
"IN SEARCH OF A SIN"
parkling and naughtiest-nice comedy of her career
EWS AND EDUCATIONAL FEATURES.
OVERTURE, "FAUST" (Gounod)
By Greater Orchestra and Organ.
TORIUM— Theater Beautiful
AT MARVELOUS PHOTOPLAY
NFESSION"
TAINED THIS WEEK ONLY
Commission for Devasted France
l share on every dollar of receipts.
No Advance in Prices
—ONE WEEK ONLY! GRAND ANNUAL REUNION
MINSTREL GUS HILL'S BIG MINSTREL SHOW
Famous Minstrel Stars ever offered in the West
GREAT GEO. WILSON, Jimmy Wall, Zack Mulvey, Bobby Willing and fifty more. Seats on sale Saturday. Prices, 50c to $1.50.
OLIVE THOMAS
IN
OUT YONDER
—ROMANCE ON A ROCKY BEEF—
TOPICAL NEWS—COMEDY—BURTON HOLMES
11:00—12:20—2:15—4:00—5:45—7:30—9:15
ED ARMSTRONG'S BABY DOLL
IN
"THE ISLE OF JOY"
by John Steven McGroarty, with FREDERIC
and Mrs. Tyrone Power, at Old San Gabriel
2:15, and evening, 8:15. Play every afternoon
2:15. Evenings, Wednesday and Saturday
Scenic Bldg. Tel. 18026 and 12122, and
seats reserved. Well heated. Private
Pacific Electric Building, 6th and Main
Main St. at 4th—Alw
A BREAMER and ROBERT GOR
"DAWN," AND VAUDEVILLE.
Bdwy. Bet. 6th and 7th. Wm. Fox Presents
LIAM FARNUM
directed by J. Gordon Edwards. "THE ADVENTURER"
WS. MUTT AND JEFF COMEDY.
LOUISE GLAUM in SEX
Alvarado, Bet. 6th and 7th, OPPOSITE Westlake Park
in "NOTHING BUT THE TRUTH"
NEE DAILY—STARTING 1:30.
EARL WILLIAMS
"CAPTAIN SWIFT"

ADO OVER STERY WOMAN

Visits to Jailed Excitement.

Looks Over Cline's Period Pass.

Comes Less as New Sees Forger.

...ole and not a little mystery ...yesterday at the County ...strenuous efforts were ...interested persons to know ...of a woman who recent... a 120-day pass in order ...R. Bond Becker, son of P. ...Becker of San Francisco, the ...vice president of the Pacific ...heads of Lloyd's, the London ...concern. The younger ...is serving three one-year ...in the County Jail for ...fictitious checks.

...excitement started when the ...was taken up at the jail and ...gone back to the woman, who ...daily used it to visit the ...jail.

...to title of Becker's arrest ...Lillian Beatty of Hollywood ...a visit to the institution and ...to do just announced that they ...married. Recently, however, ...denied by jail guards, Miss ...is said to call so fre... Then the new woman ap... and yesterday, though she ...to give her name, asserted ...is merely trying to "do the ...some good." Her name ...guarded by the Sheriff, ...still be caused the pass to ...The woman, who is ...very deaf and learns what one ...says by lip-reading, ob... having a wire screen be... herself and Becker. She ...that she has no other in... in him than to do him some ...The 120-day pass admits her ...jail on any day, and it is ...Sheriff has been assured ...doing what she claims, to ...young man to see things ...should." She retained the ...spite of a protest at the

Who is She?

Snapshot of "mystery woman" in Becker case, made as she was leaving the County Jail yesterday.

LEGION FUND DANCE.

Priscilla Dean, star of "The Virgin of Stamboul," now running at the Superba, and Wheeler Oakman, her husband and leading man, in the picture, and several of their friends, will be the guests of Victory Post No. 84, American Legion, at its athletic fund dance next Monday evening at Majestic Dancing Academy, Fifteenth and Main streets. The dance is under the auspices of the post's athletic committee, of which Mark R. Tuban is chairman. The proceeds will be used to provide athletic equipment for the legionaries' various teams.

ARMY MAN DROPS "LOST LOVE" SUIT.

COURT FINDS FOR DEFENDANTS; GRANTS WIFE DIVORCE FROM MISSING MAN.

Nellie Euphrasia Young was married at the age of 17 to Glenn Young, in Oregon, January 21, 1917. Soon after the ceremony Mr. Glenn entered the army.

Upon his return here from the war he filed a $25,000 lost love suit against Charles Purrington. When the case came on for trial before Judge Avery some time ago, Mr. Young failed to appear. Both Mr. Purrington and Mrs. Young were in court and determined to go on with the case. Mr. Purrington testified he quit going with Mrs. Young when he found she had a husband. The judgment was given in their favor.

Yesterday in Judge Crail's court Mrs. Young was granted a divorce from Mr. Young. She said she does not know where he is.

BULLETINS READY.

Bulletins of the summer session of the University of California, southern branch, have arrived and are now available at headquarters 417 Union League Building.

"TIZ" FOR TIRED, PUFFED-UP FEET

Instant relief for sore, aching, tender, calloused feet and corns.

You're footsick! Your feet feel tired, puffed up, chafed, aching, sweaty and they need "Tiz."

"Tiz" makes feet remarkably fresh and sore-proof. "Tiz" takes the pain and burn right out of corns, callouses and bunions. "Tiz" is the grandest foot-gladdener the world has ever known.

Get a box of "Tiz" at any drug store and end foot torture for a whole year. Never have tired, aching, sweaty, smelly feet; your shoes will fit fine and you'll only wish you had tried "Tiz" sooner. Accept no substitute.

WHITE KING
WASHING MACHINE SOAP
LOS ANGELES SOAP CO. CALIFORNIA

—let these magical soap granules work for YOU

Monday
—use them for washing clothes, with or without washing machine.

Tuesday
—for cleaning woodwork—scrubbing floors.

Wednesday
—for "doing up" blankets or woolens, fine linens, dainty lingerie.

Thursday
—cleaning silverware and making glassware sparkle.

Friday
—the "odds and ends" of household cleansing.

Saturday
—freshening curtains—the "end of the week" general cleaning.

Sunday
—and every day—washing dishes.

No Water Softeners Needed!

A 15c Box does the work of 3 bars of soap.

At Your Grocer's

Hale's Special Feature Sale

Hale's
341-343-345 BROADWAY
Open All Day Saturday

Two Hundred Jersey Suits in a Mid-Season Sale

Up to $32.50 WOOL JERSEY SUITS....$24.75
Up to $37.50 WOOL JERSEY SUITS....$29.50

Suits of fine all wool Jersey—leather belted, self belted and pinch back models. Silvertone Jerseys, Heather Jerseys, pastel Jerseys and plain Jerseys in a wonderful range of colors—black, navy, brown, Copenhagen, sand, taupe, Peking blue, sponge and all the Heather shades. Sizes 34 to 44.

(Hale's—Second Floor)

GLOVES

—Chamoisette Gloves, slip-on style, the cuff lined with contrasting color. Very smart new gloves, $2.50 values for $1.75
—Silk Gloves, white, black and assorted colors. Hale specials for Wednesday $1.00
—Imported Kid Gloves, pique style. $3.50 values, Wednesday specials $2.75
—Chamoisuede Gloves, the Merrill brand that wears well, fits well and washes easily. White, black and colors. $1.25 values. Special $1.00
(Hale's—Main Floor)

NECKWEAR $1

$1.50 Values..... $1
Collars, collar and cuff sets and vestees of organdie and lace. $1.50 values for $1.00.
—75c Veiling, silk mesh veilings in all colors. Plain, figured and dotted. The yard 50c
—15c Handkerchiefs, embroidered in white and colors. Specials for Wednesday 10c
(Hale's—Main Floor)

EMBROIDERIES

—15c Embroideries, Swiss or nainsook edges, some with imitation Venise edges. The yard 10c
—50c Embroideries, flouncings in eyelet and blind patterns. Sale price, the yard 40c
(Hale's—Main Floor)

LACES

—25c Laces, shadow, filet and Val. edges and bands for camisoles. Special Wednesday price 20c
—10c Laces, Val edges and insertions in matched patterns. Special Wednesday, the yard 8⅓c
(Hale's—Main Floor)

NOTIONS

—Snap Fasteners, rust proof, black and white, 5c value. The dozen ... 3⅓c
—Belting, black boned belting, 1½ to 3 inches wide. 25c value. The yard 10c
—Hose Supporters, "Velvet Grip," pink or blue. Children's sizes, 4 to 9 years. 85c values. The pair 25c
(Hale's—Main Floor)

HOSIERY

—Women's open work and richelieu ribbed stockings of silk in black and white. $2.00 values $1.75
—Women's new fashioned mercerized stockings in black, white and Cordovan. Sizes 8½ to 10..... 85c
—Children's medium weight cotton stockings in black, white and Cordovan. Sizes 5½ to 9½. "Seconds" of the 50c grade. Three pairs $1.00
(Hale's—Main Floor)

Window Shades at Special Prices

Oil opaque shades mounted on guaranteed spring rollers; complete with brackets, nails and ring pulls. Colors, light olive, dark olive and yellow.

Size 36 inches by 5 feet.....$1.69
Size 36 inches by 6 feet.....$1.79
Size 36 inches by 7 feet.....$1.89
(Hale's—Basement)

SILK WAISTS $6.00 Values for $4.95

Georgette crepe waists in an assortment of pretty styles. Some are beaded and some are embroidered. $6.00 values for $4.95 Wednesday.
—$4.95 Smocks, of soisette, crash and beach cloth; popular colors, hand embroidered; special $3.95
—$3.00 Middies, of heavy white galatea. White, red and blue collars. Specials for Wednesday .. $2.00
(Hale's—Third Floor)

$1.50 Undermuslins for $1

Women's gowns, envelope chemises and petticoats of muslin and batiste trimmed with lace and embroidery. $1.50 values. Special for Wednesday, $1.00.

—Pajamas, made of Windsor crepe. Pink, plain and figured. One piece style for $1.98. Two piece style $3.95
—$2.50 Undermuslins, gowns, envelopes and petticoats of batiste. Pink and white. $3.50 values. Wednesday specials $1.95
(Hale's—Third Floor)

Ribbons

—Moires, plain taffetas, checks, and fancy Dresden ribbons, specially priced for Wednesday 35c
—Dorothy Dainty ribbons, moires, plain taffetas, messalines, saints, satin stripes, and fancy Dresden ribbons in light and dark shades. Worth 75c. Sale price, yard 60c
—NEW RIBBONS, shades and colors were never more beautiful. Ribbons for every purpose—narrow satins, wash ribbons, grosgrains, and picot edged ribbons, embroidered ribbons for making hats and bags, and ribbons for children's sashes and hair bows. All are extraordinary values for which Hale's have won fame.
(Hale's—Main Floor)

Hyland Crash Toweling 27½c Yard

A loose weave Scotch toweling that will be universally popular when its merits become generally known. Linen and cotton are spun together in the yarn of which it is woven. Washes easily—it will make very durable hand towels and dish towels.

For the Little Tots

—Square Sale Diapers, of canton flannel, 27x27 inch size. Worth $4.50. The dozen $3.75
—Shoes, soft sole shoes of brown-and-black. Sizes 0 to 3. $1.25 values... 75c
—Juffy Pants, rubber pants in all sizes. 75c values. Specials for Wednesday 50c
(Hale's—Third Floor)

$5.50 Heavy Gray Blankets, the pair $4.50
$8.95 Wool Finished Plaid Blankets, pr. $6.95
$4.50 Heavy White Crochet Bedspreads for $3.75

Draperies

—Cretonnes, fancy cretonnes, worth 75c. Sale price, the yard 49c
—Cretonnes, pleasing patterns. Worth $1.25. Sale price, the yard .. 75c
—Curtain Nets, oriental figured nets. 65c value. The yard 39c
—Marquisette, plain curtain marquisettes. Worth 50c. Sale price, the yd 39c
—Curtain Madras, cream grounds with colored figures. $1.00 value ..... 59c for .....
(Hale's—Fourth Floor)

Buy Rugs on Our Easy Payment Plan

$25.00 WOOL AND FIBER RUGS, 9x10½-ft. size, $20
$27.50 WOOL AND FIBER RUGS, 9x12-ft. size, $22.50
$50 SEAMLESS VELVET RUGS, 9x12-ft. size, $41.50
$50.00 BRUSSELS RUGS, 9x12-ft. size, special $42.50
$65 AXMINSTER RUGS, 9x12-ft. size, special $52.50

Special Features in Silks and Dress Goods

Dress Goods

—Fancy Diagonals for light weight dresses. Maroon, olive green and wine. $2.50 values for $1.98
—French Serge, green and cadet blue with fancy satin stripes. 43 inches wide. $3.25 value $2.50
—Black Sicilian, brilliant finish. 42 inches wide. Worth $3.00. Sale price, yard $1.75
—Navy Storm Serge, all wool. Heavy quality. 55 inches wide. $5.50 value $4.75
—Black Velour, fine glove finish. 52 inches wide. $3.00 value. The yard $1.75
—Broadcloth, chiffon finish. Good colors. 56 inches wide. $7.50 value. The yard $6.50
—$3.75 Silk Bengaline, extra heavy. An ideal sport fabric in plain colors, fancy satin stripes and broken plaids. 40 inches wide. The yard $2.95
—Dress Satins, heavy weight, all silk. Much wanted for summer dresses. Plum, navy blue, brown, gray and black. 40 inches wide. Yard $3.75
—Satin Messaline and chiffon taffeta in a large variety of fashionable colors. 36 inches wide. Sale price, the yard $2.95
—Heavy Double Faced Satin, two colors woven together to obviate the use of any other lining. 36 inches wide. Special, the yard $7.25
—Black Silks, satin de luxe, 36 inches wide; and a very soft and lustrous black chiffon taffeta 36 inches wide. The yard $2.75
—The Newest White Sport Silks, Baronette satin, Kumalkumona, the new Aeroplane silks, heavy crepe, milan crepes and the heavy grade of wash satins. Prices range from ..... $3.75 up
—Crepe de China, all silk, 40 inches wide. Pink, sky blue and white. Popular for smocks, dresses and underwear $2.95
—Brocaded Satins, heavy weight. Light and dark colors. 36 inches wide. $2.50 value. Special, the yard $1.95
(Hale's—Main Floor)

HOUSEHOLD ECONOMIES

—75c Pillow Cases, full bleached, scalloped. Wednesday specials..... 59c
—75c Pillow Cases, 45x36-inch size. Specials 60c
—80c Pillow Cases, extra quality, 45x36 inch size 65c
—70c Pillow Cases, 45x36-inch size. Special 55c
—$2.50 Sheets, bleached and seamless. 72x90 inch size $2.25
—$2.70 Sheets, bleached and seamless. 81x90 inch size $2.35
—Pequot Sheeting, bleached, 81 inches wide. The yard $1.20
—Pepperell Sheeting, unbleached, 81 inches wide. The yard 90c
—40c Muslin, bleached, 36 inches wide. Sale price, the yard 35c
—50c Toweling, linen huck toweling of a heavy weight. Sale price, the yard 35c
—Huck Towels, regular size, with red borders. 35c grade. Special 30c
—Towels, unbleached Turkish towels. 25c values for 25c
—Table Damask, bleached, 58 inches wide. Floral and figured patterns. $1.25 grade for 90c
—Cotton Batts, 72x90-inch size for comforters. $1.75 values for $1.50
(Hale's—Main Floor)

Knit Underwear

—Women's Union Suits, Jersey ribbed; umbrella or tight knee. Regulation and bodice tops. $1.25 values for 85c
—Women's Vests, Jersey and Swiss ribbed with tape trimmed tops. 35c values for 25c
—Women's Bloomers, Jersey knit bloomers. Pink and white. $1.00 values for 75c
(Hale's—Third Floor)

Wash Goods

—Dress Ginghams, plaids, checks and plain colors. 50c grade. The yard 40c
—Dress Voiles, dark and light patterns for summer dresses. 58 inches wide. 90c value 65c
—Cotton Challis, for comforter covers. Yard wide. 40c value. The yard 35c
(Hale's—Main Floor)

NEWS ITEM

Eastern dispatch received today states newspapers are facing serious shortage of paper. Italian Government has limited newspapers to two pages beginning April 15.

MARKET BULLETIN 111 now ready

Contains valuable information relative to eastern and western securities. Of peculiar interest to the readers of holding corps, covering all important western mining districts. A copy of Market Bulletin 111 will be sent free upon request.

Private Wire Service With San Francisco, New York and Other Markets

For information call 60121 Station 8 For Quotations call 60121 Station 6

"Prompt and Efficient Service"

A. W. COOTE
Stock and Bond Broker
Members
Los Angeles Stock Exchange
San Francisco Stock Exchange
624 South Spring Street
Phones: 60121 and Main 4317
Branches: 527 S. First St., Long Beach, and 6716 Hollywood Blvd., Hollywood.

FOREIGN SECURITIES

Canadian 5s	Bremen 4½s
Canadian 8½s	Dresden 4s
British 5s	Frankfort 4s
British 4s	Hamburg 4½s
French 4s	Leipzig 4½s
French 5s	Cologne 4s
Belgian 5s	Stuttgart 4s

As foreign exchange improves, there is bound to be other substantial profits. Full Details Upon Request.

Howard G. Rolfe Company
Established 1910.
INVESTMENT SECURITIES
Members L. A. Stock Exchange.
310 Security Bldg., Los Angeles.
Telephone 60121.

Goodyear Tire & Rubber of California

Preferred stock yields 7% at present market. Dividends paid quarterly. Exempt from Personal Property and Normal Income Tax.

Detailed Circular Mailed on Request.

Jno. O. Knight & Co.
Stocks—Bonds
411-414 Van Nuys Bldg.
Members Los Angeles Stock Exchange
Telephone 10264

Keep on Turning

Many investors have added materially to their income by turning frequently their short term bonds bought during this readjustment period.

If you exchange your 7% bonds now or three times during the year, you can often combine a high degree of safety with a yield usually obtained only in speculative securities.

Send for Letter L-4 describing our plan for the frequent turning of your investments.

George H. Burr & Co.
Investment Securities
Citizens Nat. Bank Bldg.
Los Angeles.

Guaranty Trust and Savings Bank
BONDS Phone 10312
SPRING and SEVENTH

NOT STOCKS—NOT LEASES

Fee outright ownership of all lands! 100 cuts over them. Ask

Black, Rowland & Company
Land Merchants
Suite 502, Merchants National Bank Bldg.
Los Angeles

DAILY TRADE TALK.

Real Scarcity of Potatoes; Banks Gain in Deposits; Bond News.

BY CHAPIN HALL.

There have been so many stories circulated of hoarded potatoes, and vast quantities of spoiled stock which have been permitted by profiteers to rot because they could not get their price, that the State Market Commission has issued a statement which contains the information that a survey of the warehouses at San Francisco, Los Angeles, Sacramento and Stockton made by the State Market Commission and the State department of agriculture, co-operating, shows that there are now in storage in warehouses at San Francisco 57,869 bags; Los Angeles, 53,350 bags; Sacramento, 3600 bags, and at Stockton, 63,766 bags, or a total of 178,485 bags. In addition to this, there were 4,250 bags on the wharf in San Francisco, and there are also small quantities in transit and in dealers' hands. There are approximately 100 pounds in a sack.

It is estimated on the basis of the survey that there is at this time approximately 200,000 bags of potatoes in sight, and that somewhere between 25 and 50 per cent. of this quantity is being held for seed. Also, that this is something over 25 per cent. less than last year, with the additional problem of no near-by supply to draw from.

As a matter of fact, the 500,000 pounds of potatoes now in storage in Los Angeles were purchased on a high market, and unless they are unloaded before the new crop forces the price down the jobbers will take a heavy loss. There appears to be very little tendency to hold onto the supply in the face of a market which is bound to fall before long. There is an actual shortage of potatoes in California, and there appears little likelihood of a decline in price.

Los Angeles Stocks.

Another quiet day, with prices weak. In sympathy with New York and San Francisco, oils reacted sharply, but without developing any undue selling. Associated was down to $112, General Petroleum $142, and Union, $191.25. Liberty Bonds were in fair shape. Mines were quiet and comparatively weak. Industrials were without feature, and altogether the market was almost comatose.

Liberty Exchange.

Banks are receiving stocks of permanent issues of the first, second and third loans will be exchanged, and it is probable that the actual exchange will be commenced by May 1. Four per cent. bonds of the first and second issues not received by May or June 15 cannot be converted until November and December 15. Individual holders are requested to perfect the exchange through their local banks. First loan bonds bearing 3½ per cent. interest are no longer convertible.

Growth of State Banks.

According to the Superintendent of State Banks, deposits for the past year have grown about $75,000,000 and now total $346,145,173.57. The Security Trust and Savings leads in Los Angeles, with deposits of $77,804,232.25. The condition of State banks in Los Angeles as of March 31 is as follows:

Banks	Total deposits
Security Trust and Savings Bank	$ 77,804,232.25
L. A. Trust and Savings Bank	41,920,917.91
Guaranty Trust and Savings Bank	31,846,026.45
Bank of Commerce	24,561,748.04
Bank of Italy (branch)	18,906,677.19
Home Savings Bank	15,172,925.00
American National Bank	13,340,776.00
Citizens' Trust and Savings Bank	11,341,185.62
Union Bank and Trust Company	8,580,580.30
Bank of San Pedro	3,113,777.05
Yokohama Specie Bank (Ltd.)	1,920,680.50
First Bank of San Pedro	1,420,186.00
Highland Park Bank	904,751.00
Hollywood Savings Bank	861,717.75
Harbor Commercial Savings Bank	380,849.00
Totals	$346,145,173.57

Foreign Trade Delegates.

Henry S. McKee of the Merchants' National and Abbott Goodhue of the First National have been named as delegates to the foreign trade convention to be held in San Francisco May 13-15.

Redondo Oil.

According to Joseph V. Cullen, president of the Redondo Oil Corporation, oil seepage has been struck for the second time in well No. 1 at a depth of 800 feet. The first seepage was encountered at 166 feet. This well, which Redondo people are hoping will put them on the production map, is now down 400 feet, and will soon pass into conglomerate. The company expects to locate the site for well No. 2 this week. No. 3 will probably be located on the nine-acre lease near the Rosecrans well at Gardena. It is planned to spud in these wells on the same day.

Growing Culver City Bank.

The Culver City Commercial and Savings Bank is showing uniform growth, and its latest statement is highly gratifying to stockholders. Deposits are $198,116.21 and loans and discounts $175,584. Eugene Webb, Jr., is president of this bank, with Abraham Lehr, vice-president, and Curtis P. Taylor, cashier.

Whittier Water Company.

The Whittier Water Company has applied to the Railroad Commission for authority to renew notes aggregating $57,000 issued to secure funds to finance improvements. The notes are held by Los Angeles and Whittier banks.

Personal Mention.

Edward G. Otis, formerly manager of the bond department of Bond & Goodwin, has taken a position as assistant cashier of the Home Savings Bank. Charles F. Meyer, president manager of the Chicago office of Bond & Goodwin, is at present in Los Angeles, visiting the local offices of the company.

New Straus Issue.

An issue of $250,000 first mortgage bonds constituting a direct obligation on the Hawley Mercantile Building recently erected in San Francisco, is being offered by S. W. Straus & Co. Further security is offered the purchaser by reason of the fact that a sufficient portion of the income from the property must be deposited monthly with the underwriters to assure prompt payment of interest and principal when due. The maturities run from one to ten years, interest being payable semi-annually. Federal income tax to the extent of 4 per cent. is paid by the borrowing corporation. A large portion of the building, which was erected for warehouse purposes, has already been leased for a long term of years by the F. W. Woolworth Company of New York. The bonds are being sold at par and interest, to net 6 per cent. to the investor.

Equipment Trust Notes.

George H. Burr & Co. yesterday announced participation in a new issue of $4,000,000 American Tank Car Company, 7 per cent. equipment trust notes, which are being offered locally today. The notes are issued on a modification of the Philadelphia plan. The American Tank Car Company sells its cars, receiving from the purchaser his note for the cars purchased. These notes are deposited with the Harris Trust and Savings Bank of Chicago, which, in turn issues the equipment trust notes. The notes mature semi-annually in blocks of $670,000, the final maturity being May 1, 1929. The bonds are being sold on a basis to yield 7½ per cent.

Anaheim School Bonds.

Anaheim union school district bonds to the value of $175,000 were bought jointly by Blyth, Witter & Co. and Banks, Huntley & Co., the premium being $5160.

Buffalo General Electric.

E. H. Rollins & Sons are offering an issue of Buffalo General Electric five-year, 7 per cent. convertible debenture bonds today. The bonds mature on April 1, 1925, and are convertible after May, 1922, into common stock of the company at par. For the year ended December 31, 1919, the earnings of the company amounted to $5,236,000 gross, with net earnings of $1,513,000. After deduction for interest charges, the earnings of the company for the year amounted to $846,000. The bonds will be sold at a price to yield 7.60 per cent.

Clearings Near Record.

Bank clearings yesterday almost equaled the record established February 14. The total was $15,643,696.59 a gain over the corresponding day a year ago of $8,453,804.29.

Municipal Bond Issues.

On May 3 the Susanville grammar school district will offer $83,000 of 5½ per cents., and the Chino school district $47,000 of 5 per cents., and the high school district of the same community $71,000 of 5 per cents.

Federal Reserve Statement.

The comparative statement of conditions at the close of business April 16 released yesterday by the Los Angeles branch of the Federal Reserve Bank of San Francisco shows total gold held by banks $53,240,000 compared with $48,942,000 the preceding week and $48,643,000 for the corresponding week a year ago. Total gold reserves are $147,825,000 compared with $145,301,000 the week before and $158,862,000 last year. Total resources are $415,210,000 as against $405,057,000 the week before and $317,993,000 in 1919.

Average Price.

Average price yesterday for twenty industrial stocks was 101.87 a decline of 2.53 per cent. Twenty rails 74.56, a decline of .74 per cent.

Dowell Leaves Exchange.

Clifford H. Dowell, assistant secretary of the Los Angeles Stock Exchange and the efficient caller for

(Continued on Next Page.)

LATEST PRICES ON BUTTER AND EGGS.

LOS ANGELES, April 20.—Butter, creamery extras, Produce Exchange closing price, 55 per lb.

Eggs, cases included—Fresh extras, Produce Exchange closing price, 39 per doz.; case count, Produce Exchange closing price, 38 per doz.; pullets, Produce Exchange closing price, 36 per doz.; pewee pullets, Produce Exchange closing price, 29 per doz.

Cheese—California flats, 28 per lb.

SAN FRANCISCO, April 20.—Butter, unchanged. Eggs fresh extras, 43; extra pullets, 39½; undersized, 34. Cheese, old style California flats, fancy, 24½.

NEW YORK, April 20. — Butter, firmer; creamery, higher than extras, 74½@75; creamery extras, 74; firsts, 68@73; packing stock, current make, No. 2, 41@42. Eggs-strong; storage-packed extra firsts, 47½@48; storage-packed firsts, 45½@47; fresh-gathered extra firsts, 46@47; firsts, 42½@45½. Cheese, firm; receipts, 174; State, whole milk, flats, held special, white and colored, 30@31; others unchanged.

CHICAGO, April 20. — Butter, lower; creamery, 47@64. Eggs, lower; receipts, 97,248 cases; firsts, 46½@41½; ordinary firsts, 37@38; at mark, cases included, 38@40.

FINANCIAL.

OFFICE OF THE TIMES.
Los Angeles, April 21, 1920.

Bank clearings yesterday were $15,643,696.59, an increase of $8,453,804.29, as compared with corresponding day in 1919.

	1920.	1919.
Monday	$13,189,892.30	$8,118,037.47
Tuesday	15,643,696.59	7,189,892.30

LOCAL STOCK EXCHANGE.

[Following were the closing prices and sales, as issued yesterday at the Stock Exchange, Grand floor, I. W. Hellman Building.]

BOND LIST.

	Bid.	Asked.
Citizens' National Bank	$210.00	
Commercial National	180.00	
Farmers' & Merchants' Nat.	300.00	320.00
First National	472.50	495.00
Guaranty Tr. & Sav.	235.00	240.00
Hibernian Savings Bank	190.00	200.00
Home Savings Bank	180.00	200.00
Merchants' National	180.00	200.00
Security Tr. & Sav. Bank	200.00	210.00
Union Bank & Trust Co.	127.50	140.00
U. S. National Bank	100.00	

BOND LIST.
(With Accrued Interest.)

	Bid.	Asked.
American Pet. Co.	97	
Associated Oil Co.	99½	100
Associated Oil Co., 1st Ref.	92	
California Delta Farms	103	
California Pacific 5s	50	
Corona Power & Water Co.		100
Edison Elec. Co., 1st Ref.	95½	96½
Edison Elec. Co., old issue	90	
Home Telephone Co.	85	90
Home Tel. Co., 1st Ref.	78½	81½
Hunsaker Pine Lbr.	75	
L. A. Electric Co.	92½	
L. A. Gas & Elec. Co.	85	87
L. A. Pacific, 1st Con. Mtge.	80	85
L. A. Pacific Ry., 1st Ref.	82	
L. A. & Pasadena Elec. Ry.	79	82
L. A. Public Market Co.	100	
L. A. Railway Co.	77	90
L. A. Railway Co., old issue	80	90
Mission Trans. & R. Co.	99½	101
Nationals Co. of California	72½	75
Pacific Electric Ry. Co.	97	97½
Pacific Light & Power Co.	94½	96
Pacific L. & P. Gtd.	97	
Pacific Tel. Co.	80	85
Pasadena Home T. & T. Co.	97	
Pond Transportation Co.	99	100½
S. P. Co., S. P. Tr., 1st 1905		89
S. P. Co. (C. P. Collateral)	72	
S. P. Co. 20-year Conv.	78	
S. P. Co. Gen. Conv.	100	
S. P. R. R. Co., 1st Ref.	74½	
Union Oil Co.	92	92½
Union Transportation Co.	95	97½
U. G. L. & T. & T. Co.	91	93
Visalia Water Co.	99½	
Whittier Home T. & T. Co.	70	83

LIBERTY BONDS.
(With Accrued Interest.)

	Bid.	Asked.
1st Liberty 3½s, 1947	87	
1st Liberty Conv. 4s, 1947	87	
1st Liberty Conv. 4¼s, 1932	87	
2nd Liberty 4s, 1927	91½	
2nd Liberty Conv. 4¼s, 1942	85½	
3rd Liberty 4½s, 1928	91	
4th Liberty 4¼s	91	
4th Victory 4¼s	96½	

INDUSTRIAL LIST.

	Bid.	Asked.
California Delta Farms	$ 50.00	$ 54.00
California Hospital	50.00	
California Packing com.	82.00	85.00
Consolidated Realty Co.	72.00	
Globe Gr. & Mill Co.	180.00	191.00
Globe Gr. & Mill 1st	7½	8½
Goodyear T. & R. 1st	99.50	99.75
Goodyear Textile Mills	97.00	98.00
Hawaiian C. & S. Co.	99.00	
Hutchinson Sugar P. Co.	32.62½	33.50
L. A. Athletic Club	5.00	14.00
L. A. Brewing Co.	90.00	
L. A. Investment Co.	83	85
Occidental Life		130.00
Pacific Mutual Life	209.00	
S. Joaquin L. & P. pfd.	67.50	
S. Joaquin L. & P. com.	5.00	
Sou. Sierras Pwr. com.	100.00	
U. Cal. Edison com.	85.00	
Sun Drug Co.	1.50	
Title G. & T. pfd.	202.00	
Title I. & Tr. Co.	170.00	
Union Sugar Co.	55.00	56.00

OIL LIST.

	Bid.	Asked.
Amalgamated Oil	$ 90.00	$ 94.00
American Crude Oil	.30	.31
Associated Oil	111.12½	112.00
Brea Canon Oil	.38	.39
Central		1.50
Continental Oil	.12	.13
Elsa Oil	.16	.18
Gen. Pet. pfd.	100.00	
Gen. Pet. com.	141.75	142.25
Hale Oil Co.	.15¾	.17¾
Mascot Oil Co.	2.37	
Midway Northern	.30½	.30¾
Mt. Diablo	1.70	1.75
Nat. Pet. Oil Co.	.14¾	.14¾
New Penn. P. Co.	.35	.36
Ofinda Land	.50	.55½
Palmer Union pfd.	.35	.38
Palmer Union com.	.07	.08
Premier Oil Co.	.53½	
Results Oil Co.	.17½	.17¾
Rice Ranch Co.	.17½	.20
Union Oil Co.	190.50	191.50
Union Oil Co. of Delaware	32.25	32.50
United Oil Co.	.78½	.80
Victor Oil Co.		.36
Wilshire Oil Co.	100.00	120.00
Wolfe Star Oil Co.	.08	.10

MINING LIST.

	Bid.	Asked.
Calumet District—		
Arizona Tom Reed	.01½	
Arizona Mining	.01	.01½
Arm Mines	.01	
Bir Jim	.05½	.06
Black Range	.01	.10
Boundary Cons.	.01	
Gold Dust	.24½	
Gold Ore	.02½	.03½
Goldfield Mining	.02½	.03½
Lexington Arizona Mining	.03	.05
Lucky Boy	.04	.05
Nellie Mining	.04½	.05
Oatman United	.04	
Sunnyside	.01	
Telluride	.25	.30
Tom Reed	1.73½	1.74
United Eastern	5.50	5.62½
Other Districts—		
Black Bart Tungsten	.10	
Bon Gold Mining	.13	
Brea Mines	.01½	
Divide Extension	.02½	
Gold Reef	.10	
Green Mining	3.62½	
Herb Mining	4.12½	4.50
Natomas Company	14.00	
Ore Assay	.02½	.05
Tonopah Mining	.16	.18
Virginia Louise	.30	.35
Yellow Pine	1.00	1.50

SALES.

Morning session: 9000 Adams Mining at .01; 100 Amalgamated Oil at 95.00; 50 Associated Oil at 112.75; 50 do. at 112.75; 1000 Cons. Mines at .01½; 7 Goodyear pfd. at 99.75; 20 Goodyear Textile pfd. at 97.00; 1000 Gold Dust at 25½; 2500 Green Mining at 2.62½; 1000 Gold Ore Mining at .04½; 1000 do. at .03; 1000 do. at .04; 1000 do. at .03½; 6000 do. at .02½; 1000 do. at .03½; 2000 do. at .03½; 4000 do. at .03¾; 7000 do. at .03½; 2 $100 1st Liberty Loan 3½s, 1947, at 87½; 1 $50 do. at 87½; 1 $100 1st Liberty Loan Conv. 4s, 1947, at 87; 1 $100 1st Liberty Loan Conv. 4¼s, 1932, at 87½; 1 $100 2nd Liberty Loan Conv. 4¼s, 1942, at 85½; 2 $100 do. at 85¾; 11 $100 do. at 85½; 1 $100 2nd Liberty Loan 4s, 1927, at 91; 4 $50 do. at 91; 13 $100 4th Liberty Loan 4¼s at 96½; 2 $50 do. at 96½; 1 $100 Victory Bond at 96½; 8 $100 do. at 96½; 1 $50 do. at 96½; 1000 Adams Mining at .01; 1000 do. at .01½; 1000 do. at .01; 1000 do. at .01½; 1000 do. at .01; 1000 do. at .01½; 1000 do.

...000
...h School District
..., California)
...NDS
Maturities June 1, 1921-1942
...Dec. 1) payable at the office of the ... Santa Ana, California.
.....$11,000,000
.....5,384,590
...issue).....246,000
.....4½%
.....2628
.....6000
$7000 due June 1, 1933, $105.55
$7000 due June 1, 1934, 105.84
$7000 due June 1, 1935, 106.11
$7000 due June 1, 1936, 106.37
$7000 due June 1, 1937, 106.62
$7000 due June 1, 1938, 106.85
$7000 due June 1, 1939, 107.07
$7000 due June 1, 1940, 107.28
$7000 due June 1, 1941, 107.48
$7000 due June 1, 1942, 107.67
$7000 due June 1, 1943, 107.85
$7000 due June 1, 1944, 108.02
...945, $108.18

...d 5.40%
...tempt from Federal Income ...its Taxes.
...s Banks and Trust Companies.
...of Messrs. Gibson, Dunn and Crutcher.
...comprises the City of Anaheim and ...n is the center of a rich diversified ag... ...al business activity with many fine bus... ...thirty miles Southeast of the City of ...d by the Southern Pacific and Santa ...ources totalling over $3,000,000.

...lyth, Witter & Co.
...21 Trust & Savings Bldg.
...Telephone Broadway 327
...dered as reliable, and while not guaranteed ...accurate.

...mon Company
...ng Fund Bonds
Due serially May 1, 1926-1931
...Union Trust & Savings Bank, Pas... ...t & Savings Bank,
...02½ and interest ...nks in California
...LIFORNIA ... paid by the Company Pasadena, Trustee
...000 acres of citrus land in and adjacent ... have been conservatively appraised by ...
...d the climatic conditions have been ...s, especially lemons. Irrigation water is ...plant owned and operated by the com...
...upon request
...d 6½%
...DULIN COMPANY
...Bldg. ...6801.
...Bldg. PASADENA 210 East Colorado Street

BANK MAN NOW CASHIER
...of a National Bank in Kentucky ... ...counts of THREE MILLIONS, wants ...CIAL or some POSITION of ... ...BILITY with a Bank in Los ... Southern California. Twenty years ... ...ence. Salary $3000 or better. Write ... address C, Box 63, TIMES OFFICE.

This Company will pay per ... and ...
Notice to California ...
Cement Company Bond ...
Interest for all its outstanding ... ...presentation at the office of the ... ...Fifth Floor Douglas Building, Los Angeles, ... and Spring streets, Los Angeles, ...
E. F. HUTTON & CO.
...Hart & Van Nuys Bldgs.

Hollister & Haffer
Industrial Investments and Promotion
MERRITT BLDG. BROADWAY AT SIXTH

PIONEER HOUSE

E. F. HUTTON & CO.

MEMBERS

New York Stock Exchange
New York Cotton Exchange
Chicago Board of Trade

Hotel Alexandria — Rooms Phone 75010. Suite 306. — Pasadena—Hotel Maryland. Tel. Fair Oaks 10

Through Wires to Chicago and New York Without Relay.

United States Government Liberty Loan Bonds and Victory Notes

...exceptionally attractive investments at present prices.

Issue—	Maturity.	Yesterday's closing Prices.	Approx. Yield.
...Liberty Loan 3½s	June 15, 1947	$93.20	3.91%
...Liberty Loan Conv. 4s	"	89.00	4.72
...Liberty Loan Conv. 4¼s	"	89.00	5.00
...Liberty Loan 4s	Nov. 15, 1942	86.10	5.04
...Liberty Loan Conv. 4¼s	"	86.32	5.30
...Liberty Loan 4¼s	Sept. 15, 1928	91.40	5.55
...Liberty Loan 4¼s	Oct. 15, 1938	86.32	5.43
...Victory Loan 3¾s	May 20, 1923	96.20	5.10
...Victory Loan 4¼s	"	96.24	6.10

...executed on New York and Los Angeles Exchanges.

...for use of our pamphlets on tax exemptions of Liberty Bonds

Hankenhorn-Hunter-Dulin Co.

234 I. N. Van Nuys Bldg.
Los Angeles. Main 6801.

SAN FRANCISCO ... — SAN DIEGO 427 First Nat. Bank Bldg. — PASADENA 210 East Colorado Street

---

We charge no commission to buy or sell

Liberty Loan Bonds and Victory Notes

...quote to dealers, not brokers, and are prepared to execute ... for any amount of any issue. We buy or sell at the market ... our own account.

...United States Government Bonds offer a particularly attractive ...stment, at the present time, and will suit the investor, if bought ...the present market, as follows:

	DUE	YIELD
...Liberty Loan 4¼s	1928	5.60%
...Liberty Loan 4¼s	1938	5.45%
...Victory Loan 4¾s	1923	6.15%

BOND DEPARTMENT

Citizens National Bank of Los Angeles

Resources over $30,000,000

...W. Corner Fifth and Spring Streets. Telephone 10480

DID YOU EVER BUY A

Goodyear Tire?

—if so, then you are helping pay the Dividends on

Goodyear Textile Mills Company

7% Cumulative Preferred Stock.

Why not pay dividends to yourself by owning a few shares of this desirable stock?

Non-Assessable. Free from Normal Income Tax. Free from Personal Property Taxes.

Send for Circular. We are Headquarters for This Stock.

STEVENS, PAGE & STERLING — STOCKS and BONDS — 615 VAN NUYS BUILDING, LOS ANGELES — PRIVATE WIRE INTO OFFICE 61572

THIS IS A FACT!

Your Money Loaned at 5½% Will Earn 12% Annually

ABSOLUTELY SAFE

...ed by the constant turn-over of the payments received on amor... ...loans, secured by first mortgage, on improved property.

ILLUSTRATION

...borrows $2000 and pays part of the interest and principal annually ... ...ly, the loan is constantly decreasing but the security remains ... ...until fully paid.

..."A" first payment. "C" borrows "A's" second payment ... ...third payment, etc., etc., until thirty-six turnovers are made ... ...loan reaches maturity.

Full Particulars—Phone 11625

...TED CORPORATIONS COMPANY, Fiscal Agents, 707 Van Nuys Building.

...OGAN & BRYAN

...New York Stock Exchange, New York Cotton Exchange Chicago Board of Trade

LOS ANGELES OFFICE, 210 West Seventh Street
...WITT, Resident Partner — DEWITT HARLOW, Manager

DRAKE, RILEY & THOMAS

...Government, Municipal and Corporation Bonds

...MIYA BLDG.

NEW YORK STOCK EXCHANGE

[BY A. P. NIGHT WIRE.]

The stock market was again largely under the influence of an aggressively confident short interest today, many popular issues, especially those recently in speculative favor, recording additional severe price depreciation.

In most quarters there was an evident disposition to attribute the further decline mainly to monetary conditions. Call money was comparatively easy, however, declining from its 8 per cent. opening rate to 6 during the midsession, but time funds were virtually nonexistent.

Brokers with connections at interior points reported that the Federal Reserve Board had renewed its opposition to any relaxation of credits, advising that these be restricted to legitimate commercial and industrial enterprises.

Local banking interests also advocated a reduction of speculative commitments because of extensive new financing, much of which is yet to be assimilated by investors. In essence, however, today's reversal was traceable to an over-extended long account.

Prices were at lowest levels in the last hour, the heaviest selling of the session being concurrent with news of the introduction of a bill before Congress which aims to prohibit speculation in stocks and bonds.

The most vulnerable issues comprised steels, equipments, oils, motors and their accessories, together with numerous specialties which are dependent upon the course of distinctive industrials. Gross recessions in these issues extended from two to almost twenty points, with a few nominal rallies at the weak close. Sales amounted to 1,650,000 shares.

Little improvement was shown by the general bond list, several of the Liberty issues making still lower records, with heaviness among internationals. Total sales, par value, $14,560,000. Old United States bonds were unchanged on call.

STOCK QUOTATIONS IN NEW YORK CITY.

(Furnished by Logan & Bryan, Members New York and Boston Stock Exchanges, Van Nuys Bldg., Los Angeles.)

NEW YORK, April 20.—Following are the closing prices, sales, and high and low quotations today:

Sales.	Stocks—	High.	Low.	Closing
300	Alax Tire	72	72	...
900	Alaska	...	...	1¾
3,100	Alaska Juneau	2¾	2½	2¾
400	Atlantic Coast Line	87	86¾	86¾
2,200	Atlantic Gulf & W. I.	160¼	159½	160
5,200	Allis Chalmers	42	40	40
100	Allis Chalmers pfd.	...	...	100½
100	Amalg Steel	46	44½	46
600	Am. Agr. Chemical	91½	90	90
6,400	Am. Beet Sugar	100½	99	99½
14,400	Am. Can & Fdy. Co.	358	337	357½
3,600	Am. Can Co.	46	44½	45
400	Am. Cotton Oil	...	...	44
8,200	Am. Drop Forging	147	141	144½
200	Am. Express	145	140	140
2,500	Am. Hide & Leather	23	22	22
2,600	Am. Hide & Lea. pfd.	100	94½	96½
11,300	Am. Int'l. Corp.	99	90½	91½
2,500	Am. Linseed	104½	100	100
17,600	Am. Locomotive	104½	98½	101¼
1,300	Am. Ship. & Com.	214	211	214
1,200	Am. Steel Fdy. com.	64	62	62½
1,000	Am. Sugar	134	130	133
2,100	Am. Sugar	120	120	120
4,900	Am. Tobacco	195½	191	194½
100	Am. Tobacco pfd.	96	96	96
200	Am. Tobacco Co.	270	260	265
1,700	Am. Woolen	104	98	98½
1,200	Am. Writing Paper	17	16½	16½
1,200	Am. Writing Paper pfd.	70	68	68
1,000	Am. Zinc & Lead	17½	16½	16½
1,000	Anaconda	71	68	68
1,000	A. T. & Santa Fe	91	89	89
1,000	A. T. & Santa Fe pfd.	87	87	87
7,800	Baldwin Locomotive	113	107	107½
100	Baldwin Loco. pfd.	...	...	97
100	Balt. & Ohio	47	46	46
1,700	Bethlehem Motors	30	28	28
1,200	Bethlehem Steel corp.	84	80	80
100	Bethlehem Steel pfd.	94	94	94
100	Brooklyn Edison	107	107	107
100	Brooklyn R. T.	19	19	19
100	Cahto Oil	...	...	2
100	California Petroleum	17	17	17
100	California Petroleum pfd.	70	70	70
4,100	Central Leather	116	110	110½
1,100	Cerro de Pasco	61	59	59
100	Chandler Motors	115	115	115
100	Chesapeake & Ohio	61	61	61
100	Chile Copper	17	17	17
100	Chino Copper	41	41	41
100	C. M. & St. Paul	31	31	31
100	C. M. & St. Paul pfd.	51	51	51
100	Colo. Fuel & Iron	39	39	39
4,100	Columbia Gas	59	57	57
7,600	Columbia Graphophone	9	8½	8½
1,000	Comm'l Cable	93	93	93
2,400	Cont'l Can com.	57	56	56
100	Cont'l Can pfd.	113	113	113
100	Cont'l Candy Corp.	...	...	50
100	Corn Products	74	74	74
9,000	Crucible Steel com.	80	77	77½
100	Crucible Steel pfd.	102	102	102
14,100	Cuba Cane Sugar com.	28	26	26
100	Cuba Cane Sugar pfd.	87	87	87
100	Cuba Distant	17	17	17
100	D. & H.	113	113	113
1,100	D. & R. G. pfd.	77	77	77
100	Denver & R. G. W.	11	11	11
100	Del. & Hud.	113	113	113
100	Del. Inc. pfd.	...	...	50
100	Del. Inc. 2nd pfd.	...	...	30
1,200	Distil Sec. Corp.	21	20	20
1,200	Fisk Tire & Rubber	34	34	34
100	Fisk Tire & Rubber pfd.	94	94	94
100	General Cigar	68	68	68
100	General Electric	158	158	158
100	General Motors com.	132	132	132
100	General Motors pfd.	100	100	100
3,000	Goodrich Rubber Co.	57	56	56
100	Great Northern pfd.	81	81	81
100	Great Western Sug.	21	21	21
100	Greene Cananea	30	30	30
24,000	General Motors Cdn.	73	69	69
6,500	Gulf States Steel	70	68	68
4,000	Hudson Motor Car	70	68	68
1,000	Illinois Central	91	91	91
1,000	Inspiration Copper Co.	54	53	53
4,000	International Nickel com.	34	33	33
100	International Nickel pfd.	86	86	86
1,100	Int. Paper com.	74	72	72
100	Int. Paper pfd.	100	100	100
9,000	Kennecott Copper	30	29	29
1,300	Kelly Springfield com.	121	119	119
5,200	Keystone Tire Co.	27	25	25½
48,100	Lackawanna Steel	83½	75½	78½
1,200	Lee Tire	36½	35½	35
300	Lehigh Valley	43½	43½	43½
200	Lorillard Tobacco Co.	149½	146½	147
500	Loose Wiles Bis. Co.	52½	52½	52½
22,300	Mex. Petroleum Co.	193½	184	184
24,400	Middle States Oil	36½	34½	34½
5,400	Midvale Steel	45¾	44½	44½
100	M., St. P. & S. S. M.	71	71	70
200	N. K. & Texas	7½	7½	7½
100	Montana Power com.	64½	64½	64½
2,300	Missouri Pacific	28	25½	25½
500	Missouri Pacific pfd.	42	41½	41½
5,400	National Lead	93	90½	91
100	National Biscuit	115	115	115
600	National Enamel	77	75¼	76¼
100	N. Y. Air Brake	...	...	102
1,700	N. Y. Central	70¾	70	70
200	New York Dock	27½	27	27
5,700	Nor. Pac. & H.	83¾	82½	82½
100	N. Y., Ont. & W.	18	18	18
200	Norfolk & Western	93	92½	92½
1,100	Northern Pacific	85	84½	84½
4,200	Ohio City Gas	42½	41¾	41¾
1,800	Ohio Motors	20¾	20½	20½
1,600	Pacific Coast Products	90	90	90
1,200	Pacific Gas & Electric	57	56	57
600	Pacific Mail	34	34	34
1,000	Pacific Oil & Electric	31	31	31
100	Pacific Tel. & Tel.	28½	28½	28½
98,700	Pan-American com.	102½	102½	102½
11,100	Pan-American "B"	100½	100	100½
2,700	Penn. R. R. Co.	40¾	40¾	40¾
2,700	People's Gas	59¾	58	58¾
1,200	Ray Consolidated	19½	19	19
1,000	Reading Co.	77	77	77
1,000	Republic I. & S.	87½	87	87
1,000	Republic Motor Truck	47½	47	47
1,700	Royal Dutch N. Y.	111½	110½	110½
100	Ry. Steel Spring Co.	80	80	80
1,000	Saxon Motors	10	9½	9½
1,000	Sears-Roebuck Co.	125½	125	125
2,000	Shattuck Arizona	28	27½	27½
12,700	Shell Trans. & Trading	70½	69½	69½
4,100	Sinclair Oil Corp.	31½	30½	30½
8,100	Southern Pacific	93½	92½	92½
1,000	Southern Ry. com.	25	24½	24½
100	Southern Ry. pfd.	65	65	65
8,200	Standard Oil of Cal.	155	153	153
2,000	Standard Oil of N. J.	245	243	243
1,400	Stewart-Warner	47	46	46
1,700	Tennessee Copper	31½	31	31
17,000	Texas Co.	71	70	70
1,700	Texas Pacific	15	14½	14½
4,000	Transcontinental Oil	10	9½	9½
45,000	Transcontinental Oil pfd.	70	70	70
1,700	Union Oil of Delaware	70½	70	70
1,100	Union Pacific	118½	118½	118½
100	Union Pacific pfd.	...	...	84
1,700	United Fruit	124¾	123	123
1,000	United Retail Stores	17½	17½	17½
500	U. S. Cast Iron Pipe	29	29	29
1,000	U. S. Food Products	15	15	15
100,400	U. S. Rubber	78½	77½	77½
1,000	U. S. Rubber 1st pfd.	107½	107½	107½
2,000	U. S. Rubber 2nd pfd.	104½	104½	104½
2,000	U. S. Steel Corp.	107½	106½	106½
2,000	Va.-Car. Chemical Co.	73	73	73
2,000	Va.-Car. Chem. pfd.	104	104	104
2,000	Virginia-Iowa Steel	61	61	61
300	Wabash	8½	8½	8½
300	Wabash pfd. A	...	...	24
1,000	Wabash pfd. B	...	...	14
1,000	Western Maryland	31	31	31
1,000	Western Union	87	87	87
1,000	Westinghouse	44	43½	43½
1,000	Westinghouse Air Brake	58	58	58
2,400	Western Pacific com.	19	18½	18½
100	Western Pacific pfd.	39	39	39
12,400	Wilys Overland	25	24½	24½
100	Wilson Co. com.	22	22	22
100	Wilson Co. pfd.	70	70	70
1,000	Woolworth com.	136½	136	136
100	Worthington pfd.	94	94	94
700	Superior Steel	64	64	64

*Ex-dividend.

Total sales of stocks—1,647,300 shares.
Total sales of bonds—$15,252,000.
Money—Ruled at 6 per cent; last loan, 6 per cent; closing rate, 7 per cent; last loan, 6 per cent. Closed at 6 per cent. Prime mercantile paper, 6 per cent.

$53,000

TEMPE, ARIZONA, MUNICIPAL 6% BONDS

Dated Nov. 1, 1919—Denomination $1000

INTEREST PAYABLE AT THE CHASE NATIONAL BANK, NEW YORK CITY

Assessed Valuation.....$1,340,000
Bonded Debt (including this issue).....89,000

Maturities Ranging from 1925 to 1939.

PRICE PAR AND ACCRUED

QUIRK BROTHERS
501 Hibernian Bldg., Los Angeles, Cal.
Phone 12412.

PRIVATE WIRES. COAST TO COAST
STOCKS BONDS **A. H. WOOLLACOTT CO.** GRAIN COTTON
MEMBERS LOS ANGELES-SAN FRANCISCO STOCK EXCHANGES
ORDERS PROMPTLY EXECUTED ON LOCAL and EASTERN EXCHANGES
228-262 I.W.HELLMAN BLDG. PHONE MAIN 44

A. H. CRARY & CO.

MEMBERS CHICAGO BOARD OF TRADE
Stocks, Bonds, Grain, Cotton
DIRECT PRIVATE LEASED WIRE.
65304 — 119 W. Fourth St., Los Angeles — Main 7559
120 WEST FIRST ST., LONG BEACH.

BONDS STOCKS

ANDREWS & CO.

314 Grosse Bldg., Sixth and Spring Sts.
Telephone 60715
Branch offices in principal cities.

STEVENS, PAGE & STERLING

STOCKS AND BONDS

F. C. Stevens — James H. Page — E. C. Sterling

61572—Pico 3070 — 610 Van Nuys Bldg.

ARONSON & COMPANY

BONDS INVESTMENTS STOCKS
Herman W. Hellman Bldg.
Broadway 5750

FINANCIAL AND TRADE REVIEW.

(Continued from Preceding Page.)

that institution, will sever a long term of service at the end of the week to take over new and more important duties with the Blankenhorn-Hunter-Dulin Company

Guaranty Review.

The first number of the Guaranty Review, an attractive magazine published by the Guaranty Bank Club, and devoted to the welfare of the employees of the Guaranty Trust and Savings Bank has made its appearance.

Staats & Co. in It.

William R. Staats & Co., are in joint account with E. H. Rollins & Sons in distribution of the E. Clemens Horst issue which was offered locally yesterday.

Flour and Bread.

Flour prices have advanced almost $2 per barrel during the past week, but retail bread is still 13 cents per loaf, although 17 cents is the ruling price in other Coast cities. Bakers said yesterday that further flour advances would force up the price at least 1 cent, a contingency which it is hoped may be averted. Bakers are still working on flour purhased on a lower market.

Chewing Gum Export.

Chewing gum exports have increased 27 per cent. in a year. The American doughboy taught Europe the joy of jaw wagging, and now gum promises to become a prosperous export development.

LIVE-STOCK MARKET AT VARIOUS CENTERS.

[BY A. P. NIGHT WIRE.]

LOS ANGELES, April 20.—Hogs closed strong 25@50c higher; top, $17.50; bulk, 125 to 175 lbs., 16.50; 175 to 225 lbs., 17.00; 225 to 250 lbs., 16.50; 250 to 300 lbs., 12.00; 175 to 225 lbs., 17.50.

Cattle (on foot, gross weight): Steers, good, 12.00@12.50; medium, 11.00@12.00; common, good, 10.00@10.50; medium, 9.00@10.00.

Bulls and stags, 7.00@8.00.

Calves, 125 to 150 lbs., 12.00; 175 to 225 lbs., 11.50.

Sheep: Ewes, 8.50@9.00; lambs, 14.50@15.00.

CHICAGO, April 20.—Cattle—Receipts 20,000; market 10 25c lower; steady to 25c lower; good to prime, 11.50@14.00; good and prime fat cattle plentiful; medium grades moderately liberal; fairly active; fat cattle, 12.00@13.50; stocker and feeder trade steady to 25c lower.

Hogs—Receipts 20,000, mostly 25@35 lower than Monday's average, although general demand fairly active; top, 14.60; bulk, 14.35@14.55; packers and shippers, 14.30@14.60; light, 14.30@14.60; pigs, 14.00@14.50; bulk, 14.25@14.50.

Sheep—Receipts 15,000; steady; spots 25 higher; prime wooled lambs, 21.75; prime shorn lambs, 19.00; top, 21.75.

OMAHA (Neb.), April 20.—Hogs receipts, 16,000; market 15 to 25 lower; heavy, 25 to 40 lower; bulk, 14.25@14.50; top, 14.50.

Cattle receipts, 6000; heavy steers fully 25 cents lower. Others and yearlings steady to 25 cents lower; bulk, 11.00@12.00; top, 12.00; choice yearlings, 12.00; bulk, 11.00@11.50; choice heifers, 11.00; bulk, 10.00@10.50; cows, 8.00@9.00; bulls, 8.00@9.00; calves, 10.00@11.00; bulk, 9.00@10.00; stockers and feeders, 9.00@10.00.

Sheep receipts, 13,000; lambs, steady; sheep steady. Best clipped lambs, 17.90; wooled ewes, 13.75; clipped ewes, 11.00.

PORTLAND (Or.) April 20.—Cattle, steady; no receipts. Grass and mixed fed steers, 12.00@13.00; choice, 11.00@12.00; good, 10.00@11.00; medium, 8.00@10.00; fair to good, 8.50@9.00; common to medium, 7.00@8.50; choice cows, 9.00@10.00; medium, 10.00@11.00; choice, 9.75@10.50; medium, 8.50@9.50; fair to medium, 7.50@8.25; canners, 7.00@7.50; choice bulls, 8.00@9.00; bulls, 6.00@7.00; medium, 10.00@14.00; heavy, 7.00@8.00; choice calves, 12.00@13.00; heavy, 10.00@11.00; light and medium, 11.00@14.00; yearlings, 12.00@13.50; wethers, 14.50@15.25; ewes, 10.00@14.00.

SOUTH ST. PAUL, (Minn.) April 20.—Hogs, 6000; 25 to 50 cents lower. Range, 14.50@15.35; bulk, 15.25@15.35.

Cattle, 3000; steers, 25 to 50 cents lower. Top, 11.25; bulk, 7.00@14.50; cows and heifers, 25 cents lower; bulk, 7.00@11.00; calves, 1000; steady; bulk, 8.50@12.25.

Sheep, 1000; steady; lambs, 8.00@13.00; wethers, 12.00@14.50; ewes, 7.00@14.00.

ST. JOSEPH (Mo.) April 20.—Hogs, 6000; active; 10 to 15 cents lower. Top, 15.15; bulk, 14.10@15.15.

Cattle receipts, 2000; 25 cents lower. Steers, 10.00@14.50; cows and heifers, 7.00@9.50; calves, 7.00@13.00.

Sheep, 100; steady; lambs, 8.00@13.00; 20.50; ewes, 14.00@15.00.

KANSAS CITY (Mo.) April 20.—Hogs receipts, 7000; 15 to 25 cents lower. Top, 15.20; bulk, 14.75@15.20; heavy and mediums, 14.75@15.20; bulk heavies, 14.75@14.75.

Cattle receipts, 7100; beef steers 15 to 25 cents lower. Top, 13.50; bulk, 11.75@13.25; bulk yearlings, 12.25@12.75; butcher stock and calves about steady; good to choice veals, 14.25@15.50.

Sheep receipts, 4500; best lambs 25 to 50 cents lower. Top, 20.50; bulk, 19.75; clipped lambs, 17.50.

BARLEY 25 TO 50 CENTS HIGHER; MILO IS FIRM.

Although the volume of sales transacted during yesterday's session of the local grain exchange was small, the undertone of the market was very strong, with deferred deliveries of barley making sharp advances. The bullish sentiment of the market was strengthened by further advances of corn in the Chicago market, reports of the Kansas City market. In near-by deliveries of milo there was little change, though prices showed a wide spread and traders showed a disinclination to bring them close together. In the future months, oats was practically unchanged, with all May delivery selling at $1.22½. Immediate shipment barley made advances ranging from 25 to 50 cents per ton, while the future were 50 cents per ton higher. Sales of all May barley were made at $2.00, and of all July at $2.05. Total sales during the call included 200 tons of barley and 200 tons of milo, with a car of No. 2 eastern milo in bulk bringing $2.91 1-4.

DAILY BOARD QUOTATIONS.

Arrivals—Wheat, 1; flour, 2; Poultry feed, 1; miscellaneous, 2; total, 7. May, 6.

Corn, cracked—	Bid.	Asked.
No. 2 yellow	$ 2.42	$ 2.52
No. 3 yellow	2.38	2.47
Miscellaneous—		
Western hdr. No. 2	2.91	2.95
No. 2 eastern bdp. bulk	2.91	2.95
No. 2 eastern milo, bulk	2.92	2.95
Milo maize, car lots—		
On track	2.26	4.00
In transit	2.26	4.00
10-day shipment	2.11	2.15
15-day shipment	2.21	2.25
Barley—		
10-day shipment	2.11	2.40
15-day shipment	2.22	2.27

FUTURE DELIVERIES—100-TON LOTS.

Milo maize—	Bid.	Asked.
All April	$ 2.17	$ 2.20
All May	2.22	2.25
All June	2.26	...
Barley—		
All May	2.02	2.06
All June	1.97	2.01
All July	1.93	2.01
All August	2.17	2.21
All December	2.77	2.81

YESTERDAY'S SALES.

Milo—
200 tons all May.....$2.22½
No. 2 eastern milo, bulk—
1 car.....2.91½
Barley—
100 tons all May.....2.06
200 tons all July.....2.05

THE HIDE MARKET: MILWAUKEE PRICES.

[EXCLUSIVE DISPATCH.]

MILWAUKEE (Wis.) April 20.—Hides—Green No. 1, according to weight, 14@20c; No. 2, 13@18c; green No. 1, bull hides, 12@18c; No. 2, 11@12c; part cured hides, No. 1 (other grades in proportion,) 16@20c; cured No. 1 hides, 25 pounds and up, according to weight, 18@20c; No. 2, 17@18c; cured No. 1 bull hides, 16@17c; No. 2, 15@16c; dry salted hides, 29@34c; No. 2, 27@32c; dry flint hides, 35@40c; No. 2, 32@36c; horse hides, No. 1 (according to size,) 7.00@9.50; No. 2, 6.00@8.50; calf skins, f. a. m., No. 1 veals, 8 to 15 pounds, 40@50c; No. 2, 28½@45½c; deacons, per s. No. 1, 8 pounds and down, per piece, 2.75@3.00; No. 2, 2.25@2.50; kips, f. a. m., No. 1 veals, 20@26c; No. 2, 25½@35½c; f. a. No. 1, grasers or fall, 25@30c; No. 2, 23½@29½c; f. a. No. 1 runner, 20@25c; No. 2, 18½@23½c; dry flint skins, 40@50c; dry salted skins, 34@34c.

DENVER METAL MARKET.

[EXCLUSIVE DISPATCH.]

DENVER, April 20.—Bar silver, 1.14 1-4; copper, per pound, 18@20; lead, 9.25; spelter, 6.41; tungsten concentrates, 60 per cent. unit, 6.50@15.00.

SUGAR QUOTATIONS.

[BY A. P. NIGHT WIRE.]

NEW YORK, April 20.—Raw sugar, firm, centrifugals, 10.58; refined firm, fine granulated, 17.00@17.50.

CALIFORNIA DRIED FRUIT.

[BY A. P. NIGHT WIRE.]

NEW YORK, April 20. — Evaporated apples, neglected; prunes, steadier; apricots, better demand; peaches, quiet; raisins, steady.

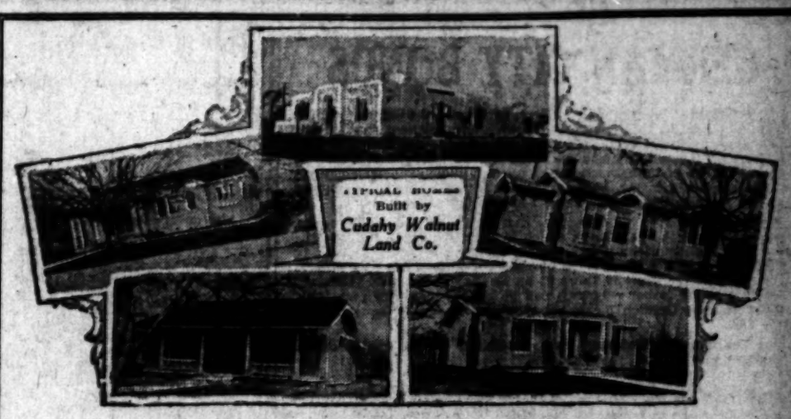

6½%

CUDAHY WALNUT LAND CO.

Mortgage Trust Certificates

Six Year Maturity. Interest Quarterly by Coupon at the Citizens Trust and Savings Bank, Trustee

The CUDAHY WALNUT LAND COMPANY is an exceptionally representative organization numbering among its directors and stockholders the following well-known persons:

Louis M. Cole, President, President Royal Packing Co.
L. D. Sale, President Western Wholesale Drug Co.; President The Trustee Co.
A. B. Case, President So. Cal. Tel. Co.; President Case-Smurr-Damarel Co.
Marco H. Hellman, President Hellman Commercial Trust & Savings Bank; Vice-President Merchants National Bank.
Irving H. Hellman, Vice-President Hellman Commercial Trust & Savings Bank.
Mrs. Ida Hellman.
J. S. Torrance, Capitalist.
J. H. Henry, Capitalist, Oak Knoll.
Dr. W. Jarvis Barlow, Capitalist.
H. C. Fryman, President and Manager H. C. Fryman Hotel Co. (Hayward Hotel).
W. I. Hollingsworth, Realtor.
E. A. Anthony, Packard Distributor.
S. F. MacFarlane, Attorney.
Geo. E. Hazard, Manager Burroughs Adding Machine Co., Los Angeles.
Victor Girard, Subdivider, Realtor.
Fred L. Baker, President Baker Iron Works; President L. A. Shipbuilding & Dry Dock Co.
Chas. Lloyd, Capitalist.

The Mortgage Trust Certificate furnishes the most convenient form of first mortgage security available, in denominations to suit the investor.

PRICE PAR AND ACCRUED INTEREST, TO YIELD 6½%

ELLIOTT & HORNE COMPANY
453 SOUTH SPRING STREET
LOS ANGELES

10208 — Main 7255

We offer for subscription:

$4,000,000

Railway Equipment Securities Company

Equipment Note Collateral 7% Gold Trust Certificates

Guaranteed principal and interest by

General American Tank Car Corporation

Dated May 1, 1920

Due semi-annually, Nov. 1, 1920 to May 1, 1923, inclusive.

Interest payable May 1 and November 1 in Chicago and New York.

Harris Trust & Savings Bank, Chicago, Trustee

The General American Tank Car Corporation will transfer its title to the steel tank cars covered by the "Conditional Sale Contracts" to the Harris Trust and Savings Bank as Trustee, for the Benefit of the holders of the Equipment Note Trust Certificates, until in each case the cars are fully paid for, at which time they will become the property of the purchasers.

Equipment Note Certificates will not in any case be issued to an amount in excess of $1500 per car, which have been sold at average prices of approximately $2800.

Price: All maturities to yield 7½%

Further particulars will be furnished upon request.

George H. Burr & Company
1133 Citizens National Bank Building

Telephone Pico 1065. — LOS ANGELES, CAL.

$7,500,000

ASSOCIATED SIMMONS HARDWARE COMPANIES

5-Year, 7% Secured Gold Notes

MEMBER FEDERAL RESERVE SYSTEM

Capital and Surplus $4,250,000
Resources over $80,000,000

Price 98 and Interest, Yielding About 7½%

We recommend these notes for investment and give below some of the important features of the issue, summarized from our circular which we send upon request.

Management of the business has been continuously in the same hands for twenty-three years and no change is contemplated. During this time there has been a constant growth of the business, which is of an exceptionally staple character.

Total assets after deduction of indebtedness, except this note issue, amount to nearly three times this issue.

For forty-five years annual dividends from the earnings of current years have been paid without interruption, and earnings available for interest charges after deductions for Federal Taxes have averaged for the last five years over four times the interest charges on these notes.

This issue will constitute the only funded indebtedness of the Associated Simmons Hardware Companies, with the exception of a small amount of real estate mortgages of controlled companies.

THE INFORMATION ON THESE ISSUES HAS BEEN OBTAINED FROM SOURCES CONSIDERED AS RELIABLE, AND WHILE NOT GUARANTEED BY US IS BELIEVED TO BE ACCURATE

BOND DEPARTMENT

SECURITY TRUST & SAVINGS BANK

SAVINGS COMMERCIAL TRUST

235-6 SECURITY BUILDING
LOS ANGELES

GERMAN CITY BONDS

Before the war, England was—so to speak—the world's banker. New America has that position. Today, trade balances and Foreign Exchange for trade settlements are all figured with the American dollar as the standard of value. This change has caused a tremendous shifting of values; one that opens unlimited possibilities to the American investor, both in the securities of foreign countries and in the handling of commerce between the nations.

Under the laws of Germany, that nation is presumably on a gold basis and the gold mark which is their standard of value (the same as the American dollar in this country) is worth $.2382. In other words, the pre-war value of one thousand marks was $238.20, the same as the pre-war value of an English pound was $4.86. An English pound, paper currency, can be bought today for practically $3.90 and the German mark, paper currency, can be bought today for 2¼c.

The Foreign Exchange rate practically makes the price for German City Bonds.

We offer subject to prior sale, the following "bearer" Coupon Bonds:

Any part of 100,000 Marks in lots of 5000 Marks or more:

Hamburg 4½%	$22.00	Berlin 4%	$21.25
Dresden 4½%	$26.50	Nuremburg 4%	$27.50
Cologne 4%	$27.00	Munich 4%	$27.50
Leipsig 4½%	$27.50	Bremen 4½%	$26.00

Above prices are per 1000 Mark Bond—No Commission
(Pre-war value about $238.00)

MARK CURRENCY at $2.25 per 100
(This is the actual money)

Will buy, sell or quote the bonds or securities of any Foreign Country.

Exchange drafts payable to your order at daily exchange prices.

E. H. Schiek & Company, Brokers

Members L. A. Stock Exchange
680 I. W. Hellman Building
124 W. Fourth Street. Pico 3891.

Good Silver Stocks Are Going to Make Some People Rich

The Mayor of Los Vegas is a cool, practical, business man—stands nearly 7100 per cent. strong" according to election returns. His business investments consist of a "back log" of a substantial interest in Silver Standard Shares. He is Secretary of this company and also handles their bank account.

INVESTIGATE
SILVER STANDARD MINING & EXTRACTION CO. of NEVADA

Wm. Cheadle Borchers

Bonds and Investments
609-10 Tr. & Sav. Bldg., Los Angeles.

UNLISTED SECURITIES

It is the aim of this department of our institution to furnish accurate information and to render an intelligent SERVICE for the purchase and sale of unlisted securities. We have unusual facilities for handling this business and suggest that you get our free advice before buying or selling.

ADVERTISED STOCKS

This office is in a position to offer their securities for sale in California, whether we recommend it or not. Everyone is entitled to back their own judgment and it is our business to render the best service of which we are capable. If you ask our advice we will give it promptly and cheerfully or just as cheerfully execute your orders in accordance with your instructions.

Consult Us Before Buying or Selling.

GLOBE SYNDICATE

OF CALIFORNIA
320 Title Insurance Bldg.
Los Angeles, Cal. Phone 14206.

Ville de Paris
AND
B. H. Dyas Co.
NOW
B. H. Dyas Corporation
Cumulative 8% Preferred Stock

One of the most successful corporations of its kind on the Pacific Coast

Price, Par and Accrued Dividends
Yielding 8%

No Federal Normal Income Tax
No California Personal Property Tax

STEVENS, PAGE & STERLING
STOCKS and BONDS
I. N. VAN NUYS BUILDING, LOS ANGELES

CAL. GUSHER FIELD

A limited amount of stock at $1.00
RICHFIELD UNION PETROLEUM COMPANY
Phone 10000—Ples 150 1010 Trust and Savings Bldg., Los Angeles, Cal.

Wm. C. Bramham Co. Investment Brokers
622 S. Spring St.
Diamond Louisiana Oil Co.
The dividend payer. Don't miss this at $1.00 per share. Our allotment is limited.

DAILY EASTERN CITRUS MARKETS

CITRUS FRUIT SHIPMENTS.
SOUTHERN CALIFORNIA.

	Oranges.	Lemons.
April 19	5	3
Total cars to date this season	14,405	2,788
Total cars to same date last season	15,853	3,371

CENTRAL CALIFORNIA.

April 17, 19	39	0
Total cars to date this season	1,982	351
Total cars to same date last season	2,249	251

[EXCLUSIVE DISPATCHES.]

NEW YORK, April 20.—Twelve cars of navels, three mixed cars, and one car of lemons sold. Orange market is strong. Lemon market is unchanged. Weather fair.

NAVELS—	Avge.	NAVELS—	Avge.	NAVELS—	Avge.	LEMONS—	Avge.
Linn Head, Hlf.	$7.00	Golden Crown, ORx	6.50	Pointer, ACOr	6.35	Gill Edge, Keens	3.40
Tiger Head, Hlf.	6.15	Red X, ORx	5.90	Gentry, ACOr	5.15	Good selected,	
Clover, ROG	6.90	Stork, SAr	6.60	Daisy, CORr	7.05	Keens	2.75
Rose, ROG	7.00	Stork, SAr	6.95	Redlands Best, RH	7.30	AAAA, Keens	2.85
Rose, ROG	7.50	Fleur, ORx	4.20	Starlight, ORx	6.70	BLOOD—	Avge.
Quality, STr	7.00	Del, ORx	4.10	Padre, ORx	5.40	Redlands Best, RH	7.20
Quality, Imp., STr	6.35	Pointer, ACOr	5.75	Promthorn, ORx	5.60	Rose, ROG (halves)	3.20
Campers, STr	7.50	Sentry, ACOr	4.80	Mesco, imp., ORx	7.10	TANGERINES—	Avge.
Pet, STr	6.75	Mahala, LYWB	8.70	Promthorn, Redl., ORx	5.40	(Halves.)	
Blue Globe, Mrs.	7.65	Swastika, LYWB	7.40			Stork, SAr	3.45
						Golden Cross, ORx	2.90

BOSTON, April 20.—Ten cars of oranges sold. Market is strong and higher.

NAVELS—	Avge.	NAVELS—	Avge.	NAVELS—	Avge.	NAVELS—	Avge.
Orchard, NAVO	$7.30	Mustang, APO	7.30	Alhambra, STr	6.35	Lily, Gr	6.75
Blue Goose, APO	6.35	Florencia, CORr	6.30	El Verano, ACOr	6.50	REFULGENT—	Avge.
Standard, NAVO	6.90	El Tyrano, ACOr	6.60	Laurel, Gr	7.35	Carnation, FRS	7.45
Rose, ROG	6.45	Parrot, SAr	6.30	Princess, Gr	7.05	Mtn. Lion	4.85

PHILADELPHIA, April 20.—Four cars of oranges sold. Market is strong and higher.

NAVELS—	Avge.	NAVELS—	Avge.	NAVELS—	Avge.	TANGERINES—	Avge.
Clemens	$3.95	Jasmine, PMZ	5.30	Paul Norton, LAVr	6.10	(Halves.)	
Pride Flower	5.00	Iris, Imp., DMr	6.45	Paul Norton, LAVr	6.10	Paul Norton, LAVr	2.60
Iris, DMr	6.50	Violet, Imp., DMr	6.25	Fuchsia, LAVr	6.30	Paul Norton, LAVr	2.85
Violet, DMr	5.85	Wistaria, LAVr	6.25				

PITTSBURGH, April 20.—One car of navels sold. Market is steady.
NAVELS—Florencia, Covr., 7.20.

PRODUCE MARKET FIRM WITH DEMAND ACTIVE.

RUSSET POTATOES DECLINE 25 CENTS PER HUNDRED; NEW STOCK IS LOWER.

Fruits and vegetables were in active demand on the local produce market yesterday, and many of the leading lines moved up to a higher level under pressure of brisk buying by peddlers and retailers. Country arrivals were in good supply, but there were no arrivals by rail with the exception of a few receipts by express, which were very small. As a result of the limited receipts, nearly all lines were stronger in tone. Although apple prices remained practically stationary at the level of the preceding day, a stronger tone for the better grades offerings prevailed, and due to the scarcity of fancy apples, dealers are expecting prices to advance in the near future.

On account of the light arrivals, beets, cabbage, celery, pumpkin, squash and tomatoes all made sharp advances, meeting with a ready absorption by the local trade at the higher price level. Beets were 25 to 50 cents per sack higher, according to the quality and condition of the offerings. Celery cabbage moved up 25 cents per crate under an active demand; poorer grades of this commodity held firm, and unchanged in Monterey's level. Similar advances occurred for fancy celery, which is now very scarce. Tomatoes were 25 cents per lug higher, while by the crate prices ruled from $1.50 to $2.75, as compared with $2 to $2.50 of the preceding day. Supplies of summer squash, particularly of fancy stock, were small yesterday, with the result that advances ranging from 10 to 25 cents per crate were made. Tomatoes rose 25 cents per crate higher for all grades.

The lettuce market was unsettled yesterday. Buying was limited, and supplies were fairly heavy, with the result that the majority of sales of fancy stock were made around 75 cents per crate, as compared with Monday's prices of $1 per crate. The potato market was unsteady. Old stock was fairly firm, although Idaho russets declined 25 cents per hundred. Demand and movement for old potatoes were very dull; no sales were transacted in the carlot market, and the buying demand by retailers was very small. New potatoes declined 25 cents per box on account of heavy receipts from the country, but the buying demand for the new stock was active throughout the session.

DAILY MARKET REPORT.

These are the actual prices obtained yesterday by Los Angeles wholesalers from their sales to retailers, peddlers, hotels, restaurants, cafeterias, etc. Terms—cash on the walk:

APPLES—No carlot arrivals. Market firm. California Newtowns, Pearmains, $2.00@2.75; 40c per lb.; Yellow Newtown Pippins, 2.00@2.75; 40c per lb.; Winesaps, 2.50@4.00; 60c per lb.; Delicious, fancy, best, 2.50@4.00; others, 2.00@3.50; 50c per lb. Rome Beauty, 2.50@3.50, unwrapped, 2.25; per lb.; Arkansas Blacks, mostly 2.50@3.75. Northern Oregon and Washington, Spitzenbergs, extra fancy, 3.50@3.75; fancy, 3.00@3.25; choice, 2.50; 50@ per lb.; Rome Beauty, 2.25@3.25; choice, 60@ per lb.; Pippins, 2.25@3.75; 50c per lb.; Kansas Blacks, mostly 3.50 box; Jonathans, fancy, best, 2.50@3.00 box; Winesaps, 2.00@3.75 box; Gravensteins, 1.00@3.25 box; 7c lb.; Mixt Kinds, 2.25@3.50 box.

ARTICHOKES—120 crates arrived by express; poor demand, weak. 50@$1.00.

ASPARAGUS—No fresh freight arrivals; 1627 crates arrived by express; supplies liberal. Delta section, 7@11 per lb.; fresh, 17@18 per lb.

BANANAS—One car arrived by freight; per lb., 7½@8½; red bananas, 9 per lb.

BEANS—Limas, per 100 pounds, 40@55; per lb. 4@5c; sacks, 2.50@2.75.

CABBAGE—No carlot arrivals, market unsettled; movement moderate; very little good stock; per lb. local, 2@4½; some few as 1½; per crate, local, 2.00@2.25; others, 1.75@2.00; red cabbage, 4@5 per lb.

CARROTS—Scarce. Per dozen bunches, 40@50; per 100 bunches, 1.75@2; sacks, 1.75@2.00.

CAULIFLOWER — Supplies of good stock very light. Local stock per dozen, best, 1.00@1.75; others less as 1.25 field crate; small crates, 1.75@2.00; pony crates, 1.75@2.00; mostly 1.75.

CELERY—No carlot arrivals. Market steady for good stock; local and northern, per bunch, best, 2.00@2.75; crates, 2.50@6.00; fancy shipping stock, 8.00@10.00; poor stock as low as 1.00 crate.

CUCUMBERS—12 crates arrived by express. Hothouse, hothouse, wide range in price, 1.00@4.00 per dozen; sacks, 1.00@1.50.

CARLIC—No arrivals. Per lb. 40@50.

GRAPEFRUIT—No carlot arrivals. California and Arizona, per box, best, 4.00@4.50; others, 2.50@3.75. Local stock, 2.00@3.00 box.

LEMONS—No carlot arrivals. Market firm. San Fernando Valley stock, fancy packed, 4.00@4.50; loose, 3.00@3.75; thin, 2.50. L. A. stock packed, 2.50@3.00; loose, 2.00@2.25; 20@3 per lb.

LETTUCE—No carlot arrivals; local stock, market practically no change in prices. Iceberg, heavy, crates, best, mostly 50@75; new 1.00; others low as 25.

ONIONS—No crates arrived by express; no freight arrivals; demand and movement moderate; market slightly weaker; homegrown and Mexican White Globes, mostly 3.50@3.75; Yellow Globes and Bermudas, 3.00@3.00 per crate; Texas, 3.25@3.50; per lb., 5@6c; Imperial Valley Red, 3.00@3.25; crate bags, 3.00@3.25; Crystal Wax, per lb., 2.00@2.25.

ORANGES—No carlot arrivals. Market slightly weaker. California navels, packed, 4.00@4.50; loose, 3.00@3.50; others, per box, 2.00@3.00; loose, 1.50@2.00; packed, 3.00@4.75; small sizes, per box, 2.00.

PARSNIPS—Large, 1.25@1.50; extra, 2.25@ 2.75; 60@75c box.

PARSLEY—Per dozen, 15@20.

PEAS—32 sacks arrived by express. Local and Imperial Valley (market shrunken) 6@8 per lb., mostly 8.

POTATOES—No carlot arrivals, price on track; market dull, movement slow, old stock, Stockton, Burbanks, fancy and choice brands, 7.00@ 8.25; choice, 1.00@1.50 box; 3.25@3.50 per cwt.; fancy stock, local, Early and White Rose, 11¼@12 per lb.; No. 1, 2.50@4.25 ind.; No. 2, 2.00@2.50 box.

RHUBARB—No express or freight arrivals. Supplies liberal, market weak. Local and northern stock; strawberry, 1.75@1.90; few high as 2.50; Crimson Winter, 90@1.25.

SPINACH—Per dozen, 20@30; 2 per lb.

SQUASH—240 crates arrived by express. Imperial Valley, market stronger; summer squash, 1.50@1.60 crate.

STRAWBERRIES—Local, per crate, 2.75@4.50; per tray, 1.50@2.50.

TANGERINES—No carlot arrivals. California stock, mostly, 6@7 per lb.; some best high as 14; low, 2.75.

TOMATOES—138 crates arrived by express. Imperial Valley stock, scarce, 2.50@4.00 per crate.

TURNIPS—No carlot arrivals. Demand and movement slow. Per dozen, 50@60; per sack, 2.75@3.75.

POULTRY PRICES TO PRODUCERS.

Hens, 3 lbs. and under, per lb.	.26
Hens, 3 lbs. and up to 3½ lbs., per lb.	.35
Hens, 3½ lbs. and up, each per lb.	.37
Hens, colored, 4 lbs. and up, each per lb.	.39
Broilers, 1 to 1½ lbs. each per lb.	.28
Broilers, over 1½ lbs. and up each, per lb.	.34
Fryers, 2½ to 3 lbs. each, per lb.	.40
Roasters, soft bone, over 3 lbs. and up, per lb.	.38
Stags, per lb.	.16
Old cocks, per lb.	.14
Doublings, 1 to 1½ lbs. and up, per lb.	.30
Ducklings, other than Pekings, 3½ lbs. and up, per lb.	.30
Old ducks, 3½ lbs. and up, each per lb.	.22
Geese, per lb.	.20
Young Tom turkeys, 18 lbs. up, per lb.	.44
Young Tom turkeys, dressed, 12 lbs. up, per lb.	.50
Hen turkeys, 9 lbs. and up, each per lb.	.49
Hen turkeys, dressed, 7 lbs. and up, each, per lb.	.41
Old Tom turkeys, per lb.	.40
Old Tom turkeys, dressed, per lb.	.41
Squabs, 9 lbs. per doz. and upward, per lb.	.45
Squabs, over 9 lbs. and up per doz., per lb.	.37
Pied pigeons, per doz.	1.00
Belgian hare, 3 to 3½ lbs. each, per lb.	.18

STOCKS AND BONDS IN SAN FRANCISCO.

[BY A. P. NIGHT WIRE.]

SAN FRANCISCO, April 20.—Following are today's closing quotations and sales on the San Francisco Stock Exchange.

Bonds—	Bid.	Asked.
Liberty Loan 3½s	92	....
Associated Oil Co. 1st 5s, 1922	97½	....
Cal. Gas & Electric Unif. & Ref. Mtg. 5s, 1937	86	....
City Store Co. 1st Mtg. 6s, 1937	80	80½
First Federal Trust Co. 1st Mtg. 5s, 1943	89	....
Gen. Pipe Line 1st Mtg. s. f. 6s, 1925	90	....
Great Western Power Co. 1st Mtg. 5s, 1946	77¼	78
L. A. Electric Co. 5s, 1958	90	....
L. A. Gas & Elec. Corp. 1st Ref. 5s, 1939	90	....
L. A. Railway 1st Mtg. 5s, 1958	90	....
L. A. Ry. Corp. 1st Ref. 5s, 1949	55	60
Natomas Co. of Cal. Gen. & Ref. 6s, 1940	92½	....
Northern Cal. Power Co. Con. Mtg. 5s, 1949	....	77¼
Pacific Electric 5s, 1942	68	73
Pacific Tel. & Tel. Co. 1st Mtg. Col. Trust 5s, 1937	....	84½
San Joaquin L. & P. 5s, 1945	85½	86
S. P. R. R. 1st Ref. 4s, 1955	71¼	....
Union Oil Co. 1st Lien 5s, 1931	90½	92½
Valley Co. Power Co. 1st 5s, 1930	80½	....
Western Pacific Ry. Co. 5s, 1946	81	....

SALES.

Morning session—Bonds: 1000 U. S. 1st 4s at 95½; 3000 do. 1st 4¼s at 93½; 1000 do. 2nd 4¼s at 95½; 2500 do. 3d 4¼s at 91½; 1000 do at 91½; 7000 do. 4th 4¼s at 90½; 10,000 do. at 90½; 5000 do. 5th 4¼s at 90½; 3000 do. at 90½; 5000 Miller & Lux 6s at 100½; 1000 Nevada Co. 6s at 74; 1000 Pacific Gas & Electric 5s at 79½. Stocks: 100 Olaa Sugar at 15¾; 480 do. at 16; 5 Bank of California at 320; 133 Pacific Gas & Electric 1st pfd. at 84½; 200 Pacific Gas & Electric common at 51½; 100 Hawaiian Commercial & Sugar at 52; 50 Hawaiian Sugar at 52; 50 Honokaa Sugar at 32; 50 Onomea Sugar at 47½; 400 Pioneer Mill at 41; 150 Union Sugar at 50½; 20 Ammonnutt Oil at 3.00; 50 do. at 2.95; 125 do. at 95; 175 do. at 94¾; 5 General Petroleum pfd. at 101¼; 50 Associated Oil at 113; 50 do. at 112¾; 11 do. at 112; 150 do. at 112½; 100 do. at 112¾; 10 Union Oil of Delaware at 72½; 10 General Petroleum common at 145; 30 do. at 143½; 50 do. at 143½; 200 North American Oil at 2.27½; 1000 Ryan Consolidated at 1.50.

Afternoon session—Bonds: 1000 U. S. Government 2nd 4s of 1925 at 89½; 5000 do. 1st 4¼s of 1947 at 93½; 3000 do. 2nd 4¼s of 1942 at 89½; 3000 do. 3d 4¼s of 1928 at 91½; 4000 do. at 91½; 4000 do. 4th 4¼s at 90½; 10,000 do. at 90½; 5000 do. 5th 4¼s at 90½; 1000 Nevada Co. 6s at 74½; 1000 do. at 73; 1000 do. at 77½; 1000 Natomas Co. 6s at 73½; 1000 Northern Ry. Co. of Cal. 6s at 92; 1000 Pacific Tel. & Tel. 5s at 84; 1000 Sperry Flour Co. 6s at 90½. Stocks: 25 Western Pipe Co. 1st Mtg. 6s at 81. Stocks: 25 Associated Oil Co. at 112; 75 do. at 111¾; 50 do. at 111½; 3 Bank of California, N. A., at 320; 200 Cal. Packing Corp. common at 79½; 220 do. at 78¾; 25 General Petroleum common at 142; 15 do. at 141¼; 20 do. at 141½; 10 Hawaiian Pineapple at 79¼; 25 Honokaa Sugar at 31; 6500 North American Oil at 2.27½; 25 Oahu Sugar Co. at 74½; 20 do. at 47¼; 100 Olaa Sugar Co. at 16¼; 30 Pacific Gas & Electric 1st pfd. at 84; 25 Pacific Gas & Electric common at 51½; 5 do. at 51¾; 25 Ryan Oil Co. of California at 192; 50 do. at 191½; 20 do. at 191¼; 25 do. at 191; 40 Union Oil Co. at 30¾; 20 do. at 31; 30 do. at 31¾; 60 Union Sugar Co. at 50½; 20 do. at 50; 5 do. at 50¼; 100 do. at 50¼.

MINING STOCKS IN SAN FRANCISCO.

SAN FRANCISCO, April 20.—Following are today's closing quotations and sales on the San Francisco Stock Exchange, furnished by A. W. Coote, 614 South Spring street, member Los Angeles and San Francisco Stock Exchanges:

Sales.	Divide D'strict—	Bid.	Asked.
2,000	Allied Divide	.01	.02
3,500	Alto Divide	.04	.05
5,000	Belcher Divide	.07	.08
22,500	Belcher Extension	.09	.10
3,000	Bon Ilar	.01	.03
3,000	Bovis	....	.02
6,000	Butte	.04	.05
13,500	Brougher Divide	.11	.12
1,000	Divide City	.01	.02
1,500	Divide Coun.	.02	.03
20,000	Divide Extension	.50	.51
9,000	Divide Junior	.01	.02
1,000	East Divide	.02	.03
2,500	Gold Reef Divide	.02	.03
31,500	Gold Zone Divide	.22	.27
5,000	Hennessy	.01	.02
2,000	Motherland Divide	.03	.04
1,000	Thompson	.03	.04
20,000	Tonopah Divide	1.52½	1.55
16,000	Tonopah Dividend	.09	.10
9,000	Tonopah Hasbrouck	.07	.08
2,000	Verdi Divide	.03	.04
21,000	Victory Divide	.13	.14
1,000	Western	.02	.03
	Goldfield District—		
10,500	Crackerjack	.11	.12
20,000	Red Hills	.03	.04
8,000	Silver Pick	.11	.12
4,000	Rosehead Gold	.04	.05
	Tonopah District—		
6,000	Cash Boy Cons.	.06	.08
1,500	West End	1.82½	1.90
	Other Districts—		
62,000	Arrowhead	.10	.11
(4.9th)	Pitman Silver Lead	1.85	1.90
1,200	Eureka-Holly	1.12½	1.15
400	Gross	2.82½	2.85

MONEY MARKET.

[BY A. P. NIGHT WIRE.]

NEW YORK, April 20.—Mercantile paper, unchanged; exchange easy; sterling, 60-day bills, 3.96¾; commercial 60-day bills on banks, 4.09¾; commercial, 60-day bills, 3.89¾; demand, 3.94¾; cables, 3.95¼; government bonds weak; railroad bonds heavy; time loans strong, unchanged; call money steady, high, 8; low, 6; ruling rate, 6; closing bid, 6; offered at 7; last loan, 6; bank acceptance, 6. Bar silver, 1.17¼; Mexican dollars, 89¾.

LONDON, April 20.—Bar silver, 68⅛d per ounce; money, 4¼ per cent.

NEW YORK METAL MARKET.

[BY A. P. NIGHT WIRE.]

NEW YORK, April 20.—Copper, quiet, unchanged. Iron, steady. No. 1 northern, 48.00; No. 2 northern, 46.00@47.00. No. 2 southern, 42.00@43.00. Antimony, 10.75. Tin easier, spot, 62.50; April to June, 61.50. Lead easy, spot and April, 9.00 offered; May and June, 8.75 bid. Zinc, weak, East St. Louis delivery, spot to June, 8.00 bid, 8.20 asked.

RECORD IMPORTS IN MARCH.

[BY A. P. NIGHT WIRE.]

WASHINGTON, April 20.—Imports in March set a new high record while exports were the second largest in the history of the country, the Department of Commerce announced today.

UNION TERMINAL WAREHOUSE COMPANY
Los Angeles, California
WAREHOUSES WITH SERVICE
WAREHOUSING & DISTRIBUTION
737 Terminal St. Pico 75.

STOCKS On Partial Payment Plan
Mail Orders Given Prompt Attention.
EDWIN KENNEDY & CO.
Members Los Angeles Stock Exchange and San Francisco Stock Exchange
720 S. SPRING ST. LOS ANGELES
GROUND FLOOR

We have several first mortgage
BONDS
of excellent investment value which we can sell, to net you over 7 per cent.
Robert Marsh & Co., Inc.
500 Marsh-Strong Bldg.
Bond Dept. Pico 3613

New York, April 19, 1920.

To the Stockholders of
SINCLAIR CONSOLIDATED OIL CORPORATION

The development and growth of your company during the past three years have been so far reaching that at this time it seems fitting you should be advised as to its present condition and have briefly summarized the policy and plan of development that have been followed up to this time, as well as the expected results after the expenditure of the proceeds of the contemplated financing through an issue of $50,000,000 five-year 7½% notes.

From the inception of the corporation your board of directors and executive officers have steadily had in mind that a company engaged in the oil industry under modern conditions, in order to attain the largest measure of permanent success, must combine in a balanced and complete operation, the four main divisions of the industry—namely, production, transportation, refining and distribution. Furthermore that each must be on a large enough scale to successfully maintain its position in competition with other large companies.

With this fundamental idea always before them they have guided your company along these lines until today the conditions are broadly speaking as follows:

Taking the above four divisions in their logical sequence:

Production—Your company has more than 90% interest in approximately 500,000 acres of oil and gas leases in the principal oil fields in the States of Kansas, Oklahoma, Texas, Louisiana and Wyoming. It is, therefore, not dependent on one field or locality for its crude oil supply. The production is considered settled and staple, the oil at this time being produced from 1860 wells.

A large percentage of your producing properties purchased in the United States were purchased at a time when oil was selling at about $1.00 per barrel as compared with the present price of $3.50 per barrel.

Many valuable properties have been created since the organization of your company by development work on oil and gas leases which were not producing at the time of organization.

In addition to its oil and gas leases in the United States your company owns approximately 150,000 acres of oil and gas lease holds in the Republic of Mexico. The greater part of this acreage is in proven oil territory which is being further developed at the present time. From this developed acreage your company is producing and exporting in its own facilities approximately 20,000 barrels of oil per day and has a potential production of approximately 100,000 barrels per day.

The Mexican Seaboard Oil Company in which your company has a substantial interest owns a large acreage of oil and gas leases in Mexico and is, at this time, actively developing a considerable part of its acreage and producing and selling approximately 36,000 barrels of oil per day.

Your company owns concessions for the exploration of approximately 1,000,000 acres of possible oil lands in the Republic of Costa Rica and a like number of acres in the Republic of Panama. A geological examination has been made of these properties and two wells are now drilling, one in Costa Rica and one in Panama.

In addition to the above oil and gas leases your company has recently acquired an undivided one-half interest in the Companía de Petroleo de Angola, a company having an oil concession of approximately 75,000 square miles, located in West Africa, upon which considerable development work has been done.

Your company has in the oil fields and at other points, storage capacity in excess of 15,000,000 barrels.

In regard to the second division, namely, transportation, your company has approximately 2800 miles of trunk and gathering pipe lines with complete modern machinery for handling crude oil.

The trunk lines extend from the various producing fields in Northern Texas, Oklahoma and Kansas to your company's refineries located in the Mid-Continent Field, Kansas City and Chicago. The field and gathering lines of the Sinclair pipe line system extend throughout practically all the principal oil producing districts of Kansas, Oklahoma and Northern Texas wherein is produced approximately 65% of all the light crude oil produced in the United States. Your company's pipe line system reaches approximately 90% of this territory. With the crude oil produced and purchased since May 1st, 1916, your company has supplied its own refinery requirements, built up a reserve supply of light-grade crude oil amounting to approximately 6,000,000 barrels and during this period has sold to other refineries millions of barrels of crude oil which it has frequently transported direct to the purchaser through its own pipe line system. It is believed that the pipe line system of your company is the most modern in existence.

Your company owns or controls in the following manner 154,588 tons dead weight of marine equipment:

32,159 tons exclusively owned and in operation.
17,329 tons under long term charters at pre-war prices.
86,500 tons under construction in the United States.
18,600 tons, 50% ownership, under construction in France.

With the completion during 1920 of all marine equipment under construction the movement of fuel oil between Mexico and the present existing bulk oil fuel terminals will be increased to approximately 15,000,000 barrels per annum, thus making available to the already developed markets the large quantities of crude oil now available from your company's producing properties in Mexico.

As to the third division, namely, refining—your company owns 10 oil refineries of an approximately daily capacity in excess of 45,000 barrels per day.

With the ever increasing demand for the products of petroleum the economic necessity of conserving a natural resource by increasing the yield of the most desired by-products from crude oil becomes more important. This has been accomplished by equipping oil refineries with complete installations, and in addition, installations for cracking processes. With these installations the more valuable by-products are secured from crude oil and a much larger percentage of gasoline is secured from residual oils; the more valuable by-products from crude oil are lost when the skimming method of refining is used.

The cost of a completely equipped refinery is many times greater than a skimming plant, but the efficiency and returns from its operations are more than commensurate with the additional investment required.

The cracking process used by your company is exclusively owned by it. It has been investigated by petroleum and refining engineers and has been judged by them to be the most efficient.

It is intended to use part of the contemplated financing for such extensions as will enable the company to increase the output of its refineries to in excess of 55,000 barrels per day and enlarge the present cracking process installations, thus bringing the refining capacity of the Mid-Continent, Kansas City and Chicago refineries up to your pipe line capacity.

The company owns ten casinghead gasoline plants with a capacity of 45,000 gallons per day. The use of these plants has made available the utilization of a product from which is secured gasoline. Prior to the development of casinghead gasoline plants there was no practical method by which the casinghead gas could be utilized. The casinghead gasoline department of the Sinclair company is now one of its most profitable departments.

In regard to the fourth and last division, namely, Distribution—your company has distributing and marketing facilities for gasoline, kerosene, lubricating oils, and other by-products in Kansas, Colorado, Missouri, Oklahoma, Nebraska, Illinois, Indiana, Michigan, Wisconsin, Minnesota, North Dakota, South Dakota, Ohio, Massachusetts, Pennsylvania, New York, New Mexico, Arkansas, Iowa and Texas. Through these distributing and marketing facilities it markets direct to the consumer a large percentage of the gasoline, kerosene, lubricating oils, and other by-products manufactured by it, thus being assured of a direct and continuous market for its products at point of consumption.

Your company has bulk oil terminal facilities at Tiverton, Rhode Island, Tremley Point, New Jersey, Marcus Hook (Philadelphia) Pennsylvania, Jacksonville, Florida, Mareaux, (New Orleans), Louisiana, Wezwego, Louisiana, and at the following ports in Cuba: Havana, Matanzas, Neuvitas, Manati, Beliz, Cienfuegos, with terminals nearing completion at Antilla, Santiago, and extensive terminal facilities in Mexico on the Panuco River.

These bulk oil terminal facilities are of modern construction and located tributary to a large and ever increasing fuel oil market.

The company is the largest distributor of fuel oil in the Republic of Cuba.

The private ownership of tank cars is essential to the proper distribution of gasoline, kerosene, lubricating oils and other products manufactured by your company, and your company owns 4234 steel tank cars of modern construction.

Depletion, depreciation and amortization reserves set aside since 1916 approximate $33,000,000.

RESULTS FROM OPERATION

Gross earnings for fiscal year ended December 31, 1919, after deduction of inter-company sales, and service charges of transportation companies for the use of pipe lines, tank cars and marine facilities, were $76,970,958.00.

The net earnings from operations amounted to $22,670,898.00, which after the deduction of interest and discount and Federal taxes of $3,069,662, leaves net income for the year, available for surplus and reserve, of $19,601,235.

During that year, your company invested out of earnings or from other sources approximately $60,000,000 from only a small part of which could any earnings be reflected. In this calendar year, however, the results of this financing should begin to show.

CONCLUSION

The above is a brief summary of what your management, pursuant to the broad policy laid down at the outset and steadily adhered to, have accomplished to date. While there remain several operations to be further developed, your company is today well rounded out.

Until the comparatively recent past, the development of your company, as your directors have conceived it, with the idea that it should operate extensively in all branches of the industry, has necessitated the creation of each of the four divisions on a large basic plan, with the result that until each unit was complete, they were more or less out of relation to one another, and from no one division could the full potential earning power be realized.

In order to obtain the maximum earning power from the investment already made, it is necessary that the refineries be completely equipped to produce out of the crude oil all of the by-products obtainable. They are being increased to take full advantage of the company's pipe line capacity.

It is primarily for this purpose, and also for further development of Mexican properties, and for additional working capital to adequately care for the rapidly expanding business that the present financing becomes necessary.

With the stage of development that your company has already reached, it is my belief that the proceeds of this financing will produce an earning power largely in excess of any charges incurred, and furthermore will increase your net earnings applicable to dividends in greater proportion than any equal amount of money heretofore put in your company.

H. F. SINCLAIR

...New York, April 19, 1920.

...of

...DATED

...ION

...e years have been so far reach-
...ent condition and have briefly
...d up to this time, as well as
...mplated financing through an

...executive officers have steadily
...nditions, in order to attain the
...complete operation, the four
...ing and distribution. Further-
...its position in competition with

...d your company along these

...ximately 500,000 acres of oil
...a, Texas, Louisiana and Wyo-
...e oil supply. The production
...n 1860 wells.
...United States were purchased
...th the present price of $3.50

...of your company by develop-
...of organization.
...mpany owns approximately
...he greater part of this acreage
...time. From this developed
...proximately 20,000 barrels of
...rels per day.
...interest owns a large acreage of
...art of its acreage and producing

...00 acres of possible oil lands in
...a. A geological examination has
...d one in Panama.
...d an undivided one-half interest
...proximately 75,000 square miles,

...eam of 15,000,000 barrels.
...proximately 2800 miles of trunk

...Oklahoma and Kansas to your
...The field and gathering lines of
...g districts of Kansas, Oklahoma
...il produced in the United States.
...the crude oil produced and pur-
...its, built up a reserve supply of
...eriod has sold to other refineries
...haser through its own pipe line
...existence.
...ight of marine equipment:

...e movement of fuel oil between
...mately 15,000,000 barrels per
...of crude oil now available from

...of an approximately daily ca-

...ecessity of conserving a natural
...more important. This has been
...stallations for cracking processes.
...d a much larger percentage of
...e lost when the skimming method

...plant, but the efficiency and re-
...equired.
...been investigated by petroleum

...enable the company to increase
...ent cracking process installation.
...eries up to your pipe line

...ons per day. The use of these
... Prior to the development of
...could be utilized. The casing-
...artments.
...ss distributing and marketing
...ado, Missouri, Oklahoma, Ne-
...Dakota, Ohio, Massachusetts,
...distributing and marketing facili-
...ating oils, and other by-products
...ducts at point of consumption.
...y Point, New Jersey, Marcus
..., Louisiana, Weswego, Louisi-
...Cienfuegos, with terminals near-
...Panuco River.
...ry to a large and ever increas-

...oline, kerosene, lubricating oils
...el tank cars of modern con-

...ate $33,000,000.

...r-company sales, and service
...ilities, were $76,970,958.00.
...duction of interest and discount
... and reserve, of $19,601,235.
... approximately $60,000,000
...r, however, the results of this

...policy laid down at the outset
...tions to be further developed.

...irectors have conceived it, with
...d the creation of each of the
... they were more or less out of
...r be realized.
...is necessary that the refineries
...le. They are being increased

...rties, and for additional work-
...g becomes necessary.
...elief that the proceeds of this
...furthermore will increase your
...oney heretofore put in your

SINCLAIR

Weekly Bulletin Harrington Dumas

...ELL No. 1 ...W DOWN ...2 FEET

...remarkable work ...weeks of drilling.

...this well will ...the month" before ...ished.

...mpany I repeat, with ...

...want any of the ...ction of the Har- ...Dumas $1 per ...while it lasts, you ...have to beat the ...

...Sol" is supporting ...Mandate that we ...within the "oil ...Bill-Sold.

...N DUMAS

...Fiscal Agent ...State and Bonds, ...1002 Haas Bldg.

...Telephone 60578, ...Los Angeles, Cal.

...FOR 1

...ding For Nothing

...is glad to buy Redondo ...cash basis as needed well ...to 8, inc., 2000 barrels, ...ing for 250 or 500. ...ready what you can do under ...with the Company has ...ial "inside notice" on your ...to some sort of a deal ...the "over" quantity got, ...is limited and subject to ...any day.

...ation letter for full particu- ...general general terms of ...Company. A NEW map of all ...Fields and Charts ...sent absolutely free. Re-

...MACKENZIE & CO.,

...Federal Bank Bldg. ...Angeles. ...Phone 10455.

...without obligation, your ...ing statement as to how I ...$1.25, cents ...will be duly brought to and ...for $25 or $50.

...

...

...

...X-LOU ...MAPS

...

...

...

Columbia Records

for May

On Sale at Andrews'
Hear These Today

"'Cause of You" (Stracciari.)
"Daddy, You've Been a Mother to Me."
"Just Another Kiss," waltz—Saxaphone, Banjo, Piano.

Andrews' Grafonola Outfit E2
$128.50

including Grafonola style E2 in Mahogany, Satin Walnut or Oak, and ten double ten-inch records.

The Andrews Payment Plan allows a year to pay for it.

ANDREWS
TALKING MACHINE CO.
350 SO. BROADWAY

(169)

'tis beauty calls

and CAWSTON shows the way

—in the wonderful creations in fashion's latest effects
—from the luxurious CAWSTON OSTRICH FANS
—to the correct and essential CAWSTON ostrich accessories for the many smart social functions

CAWSTON ostrich productions are world-famed for their superior excellence of design and workmanship.

Look for the CAWSTON TRADE-MARK—
It's your guarantee of Surpassing Quality.

CAWSTON
OSTRICH FARM

South Pasadena, Telephone 39113.
Los Angeles Salesroom, 723 Bdwy.
Pasadena Shop, 401 East Colorado.

MAY NOT FIGHT JOBS DECISION.

Discharged City Employees Win Court Action.

Civil Service Board Upheld in Reinstating Them.

Appeal not Contemplated by the City Attorney.

The decision handed down yesterday by Judge Hewitt, restoring city employees who were discharged from service after having been reinstated, will have a far-reaching effect, it is said. It will not be appealed, City Attorney Burnell stated yesterday, unless he is specially instructed to that end by the Council. "I am glad Judge Hewitt arrived at a construction of the powers of the Civil Service Commission which enables the city to retain the services of a number of men who have been doing faithful service for several years," he remarked. "Unless an appeal is taken the judgment will become final, and will protect the civil service board in the action it has taken in the reinstatement of these men."

Mayor Snyder declined to comment on the judgment.

The suits upon which the decision was based were brought by L. L. McClary, a policeman, and Roscoe Conkling, a fireman. Back of these actions were a great many employees whose tenure of office depended upon the court's ruling.

BOARD IS UPHELD.

The opinion, written with great care and bristling with authorities, holds that the Civil Service Commission has the power to make a rule providing for the reinstatement of persons or employees in the civil service who have been removed therefrom, and to act under such rule by the reinstatement of such persons.

Judge Hewitt states that even though the provisions of the city charter are silent or doubtful on the subject of reinstatement, nevertheless the commission, which is charged with the duty of administering the civil service law, having understood that it had the power to make such a rule and having applied such a rule practically since the time when civil service was established here, now for a period of more than fifteen years, and such practice having been unchallenged for that lapse of time, not being inconsistent with the civil service system, it will be recognized and sanctioned by the court.

Attorneys Davis, Rush and McDonald represented Mr. Conkling, and Attorneys Youngworth, Coyne and E. R. Young were for Mr. McClary. City Attorney Burnell and several deputies represented the city.

I. W. HELLMAN AIDS TO LAST.

Will Disposes of Estate of Two and a Half Millions; Many Charity Bequests.

[BY A. P. NIGHT WIRE.]

SAN FRANCISCO, April 20.—Bequests of $100,000 to Jewish orphanages, educational institutions and to charitable organizations in the State, and of $50,000 to the Los Angeles Orphan Asylum (Catholic) were included in the will of Isaiah W. Hellman, San Francisco and Los Angeles banker, who died here April 9, it was disclosed today when the will was filed for probate. The estate is valued at $2,500,000.

Over $200,000 was left to charitable institutions, friends and former employees, the residue going to his children, I. W. Hellman, Jr., Clara Hellman and Mrs. Frances Hellman Ehrman.

J. W. Hellman of Los Angeles, his brother, was bequeathed $50,000, and $15,000 more was left to the children of Eli W. Hawkins of that city. Mr. Hellman's former secretary and valet were remembered with $10,000 each, and $2000 was designated for the poor of his native city, Bechendorn, Bavaria.

(OPEN ALL DAY SATURDAY)

Hamburger's

Home 10063 —— PHONES —— Main

Men's Cloth H... 3.50 to 5.00

Cloth hats ... hats that "... on." No ... how hard the ... blows, cloth ... seldom blow ... That's why ... so popular for motoring as ... business wear.

These hats are made of ... and fancy tweeds that resemble suitings—greys, tans—made in new shapes—closely stitched.

And—these hats are worn by women, too.

A large selection—3.50 to 5.00

(Hamburger's—Main Floor)

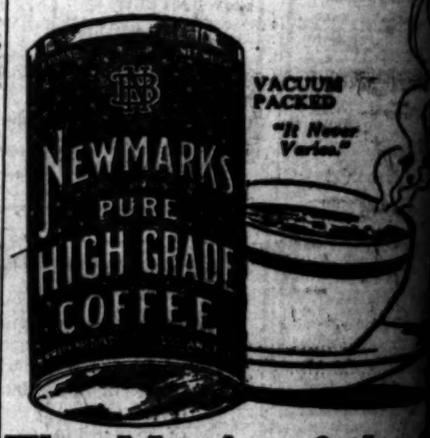

The Magic of the ... filled with invigorating New... High Grade Coffee has made ... breakfast table favorite in the homes of the Southwest.

Your Grocer Sells ...

See Yourself as "She" Sees You

Just one glance—but in that moment she has taken you in from head to foot. And her woman's eye has noted the details that stamp you as a well-dressed man.

That's why your choice of a shirt is so important.

Fine colorings and attractive patterns are necessary, of course. But they do not tell the whole story For, no matter how pretty the pattern or how fine the quality of material, there is something even more essential about your shirt. It must be made right.

Beau Brummel Shirts

A REAL COMBINATION OF STYLE AND COMFORT

THE SHIRT WITH COMFORT POINTS

1 Neck Cut at Proper Slope—Makes Collar Set Comfortably
2 Correctly Cut Yoke Gives Tailored Effect
3 Small, Neat Gusset at Hips Prevents Ripping
4 Shoulder Seam at Proper Place—No Binding
5 Five-Button Center Pleat Always Dressy
6 Roomy Elbows—Graduated Cuffs
7 Continuous Facing Prevents Tearing

Beau Brummel Shirts are made right. Built into these shirts are features of design and cut which insure correct appearance—features which make your Beau Brummels look right and feel right.

And along with their comfort and good looks you secure lasting wear, because Beau Brummel Shirts are made with the perfect finish that insures quality.

In a Beau Brummel Shirt you will feel comfortable, at your ease, well dressed. You will know that you appear to advantage.

Beau Brummel Shirts are made from all materials, from percale to crepe de chine, and in patterns that will meet your approval,

Sold by good stores everywhere.

M. E. Smith & Co., Omaha
Makers of Good Shirts for More Than 30 Years

Los Angeles Office, 812 Forrester Bldg.

TWO MEN HELD LONG, WANTS OUT.

No Information Filed Against Man, Judge is Asked to Free Him.

Whether or not an individual charged with a misdemeanor can be held for almost three months without an information being filed against him or his case presented to the Federal grand jury, is the question put up to United States District Judge Bledsoe, yesterday.

On January 18, V. Rancatore, a Mexican, was charged with violation of the War-time Prohibition Act, and arraigned before United States Commissioner Long, who held him in $300 bond, which he furnished.

A few days ago, an information was filed against the man, and on the motion to dismiss, the point was made that as ninety days had elapsed since his hearing, and under the State law either an information must be filed or the matter taken before the grand jury within thirty days after a hearing, the man was entitled to a discharge. When the matter was presented to Judge Bledsoe he said there was much merit in the contention.

While the Federal statutes are silent on the question of the time limit, there is a provision that, on joints where the national laws make no deliverance, the laws of the State where the crime is charged shall prevail.

PURSE-SNATCHERS BUSY.

Get Two Hundred Dollars in Loot from Two Women Shoppers.

In a crowded store at Fifth street and Broadway yesterday afternoon purse-snatchers robbed two women of money, Liberty Bonds and jewelry valued at about $300.

Mrs. M. Cordway of 243½ East Twenty-eighth street told the police that she was robbed of her purse which contained $43 in cash, a $50 Liberty Bond, $10 in Thrift Stamps and a gold watch and chain.

Mrs. A. L. Carr of 223 South Coronado street reported the loss of her purse and $50 in cash. Both women say their purses were snatched from their arms in the crowded store and they were unable to see who robbed them.

TWO BIDS FOR BONDS.

Over Six Thousand Premium for Harbor Work Issue.

The Finance Committee of the City Council will this morning submit to that body two bids for the sale of the $1,200,000 worth of harbor improvement bonds, both providing that the bonds shall bear interest at the rate of 5.5 per cent. The first offer is from Torrance, Marshall & Co., offering a premium of $6550 for the issue, and the second is from the Guaranty Trust Company of New York, offering a premium of $6000. The offers will be taken up by the Council to accept or reject.

PRISONER UNNOTICED, ESCAPES FROM COURT.

Taking advantage of a rush of business in Judge Chambers's courtroom Monday morning, Thomas W. Newman a prisoner charged with being a pickpocket, left a group of prisoners in the inclosed portion of the courtroom and after joining the spectators walked from the place.

He was not missed until early yesterday morning when he failed to answer roll call in the City Jail. Instructions were given at once to all police officers to bring him in.

TROCO

Nut Margarin

Science's Answ...

Modern food science perfe... TROCO Nut Margarin to ... high prices and scarcity ... sweet, delicate, appetising ... within the reach of the ... American home.

Made from snowy cocoanut ... rich peanut oil, lactic ... combined by an improved ...

For sale by all dealers. ... today.

Klauber-Wangenheim Co.
Phone 52924 301 East Fou...